

NOTATIE:

Bassdrum

Floortom

Snaredrum

Rimclick

Tom 1

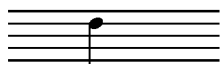

Tom 2

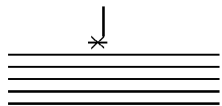

Crash Cymbal

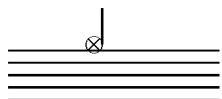

Ride Cymbal

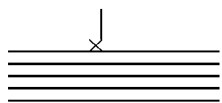

Hihat

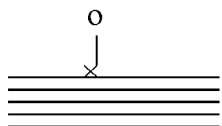

Hihat Open

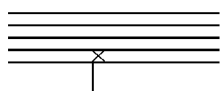

Hihat Voet

Duration: appr. 2'40"

Let There Be Drums

Ron Coolen

♩ = 120

p *mf* *p* *mf* *p* *mf* *p*

5 *p* *mf* *p* *mf* *p*

9 *p*

13 *mf*

17 *f*

21

25 *mp-f*

29

33 *p* *f*

37 *p* *mf* *p*

41 *f* *p* *f*

45 *f*

49 *p*

53

57 *mf*

61

65 *f*

69 *ff* Fine

Duration: appr. 2'41"

Rockun Roll

Ron Coolen

Fast Rock

38 *mf - f*

42 1.

47 *p* *f*

51 *p* *p*

55 *f*

59 *f* *f*

63 *mf*

67

71 *f* Fine

Duration: appr. 3'16"

Drumfony

Ron Coolen

♩ = 64

5/4

p snares off *f*

5

9

p

13

ff

Moderato

17

mf snares on

21

p

25

mf

29

f

33

mp *mf* *mp* *mf*

37 *mp* *f*

41 *p* *f*

45 *p* *f*

49 *mf*

53

57 *p* *mp*

61 *mf*

65 *f* *p*

69 *J* *molto rit.* *Fine*

Duration:appr. 2'38"

Carrousel

Ron Coolen

Slow

p

5 *mf*

9 *p* *stringendo*

13 *mf-f* 2nd time ride cymbal

17 *mf*

21 *mf*

25 *mf*

29

33 *p*

37

41

cresc.

45

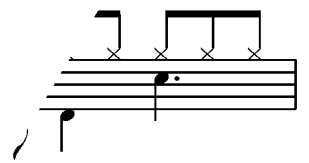
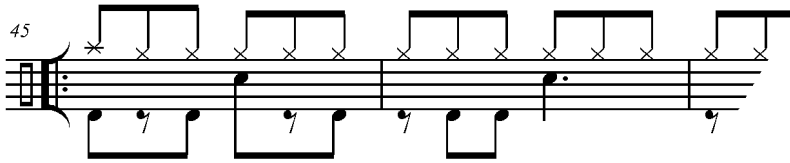

mf

49

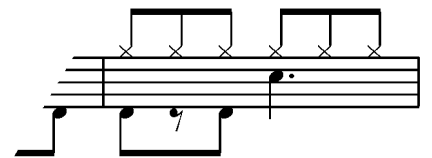
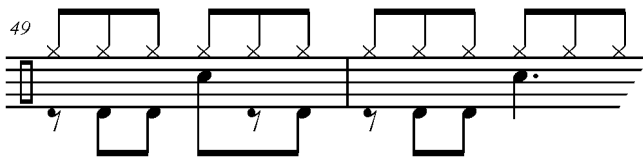

53

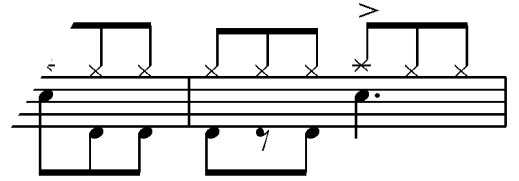
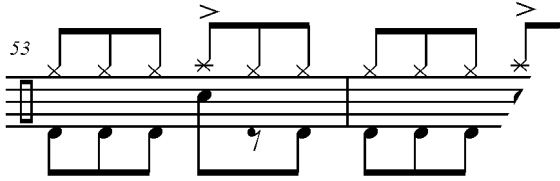

57

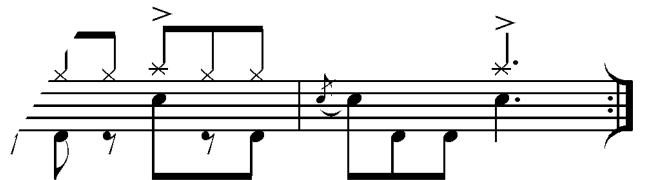
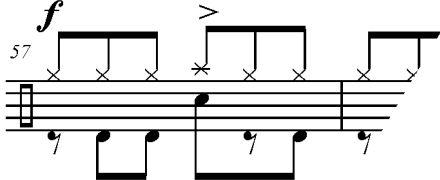

f

61

65

69

Fine

n.

rit.

pp

Duration: appr. 3'24"

Take Care !

Ron Coolen

Moderate Rock

37 *p* *f* *p* *f*

41 *f*

45 *cresc. poco a poco* *f*

49 *mf-f*

53

57 *f*

61

65 *mf*

69 *Fine*

Duration: appr. 3'34"

Reggae Riddim

Ron Coolen

$\text{♩} = 98$

p *f* *p* *f* *p* *f*

5 *mf* *p*

9 *cresc. poco a poco*

13 *f*

17

21 *p* *f*

25 *mf*

29 *f*

33

37

f *p* *f*

41

mf

45

f

49

53

p *mp*

57

mf

61

f

65

cresc.

69

Fine

Duration: appr. 3'24"

Keep It Cymbal

Ron Coolen

$\text{♩} = 112$

p *mp*

5 *mf* *f*

9 *mf-f*

13

17

21

25 *p*

29 *mf* *sc. poco a poco* *f*

33 *mf*

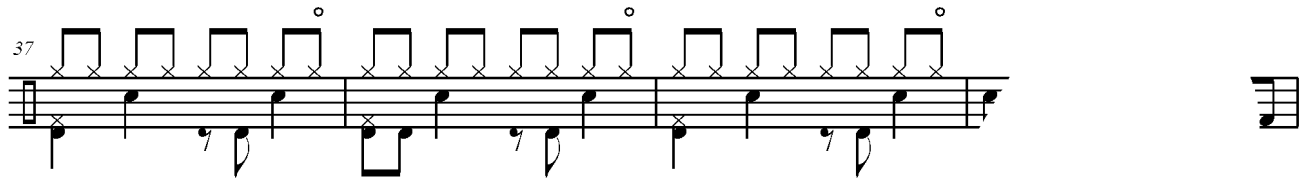
37 

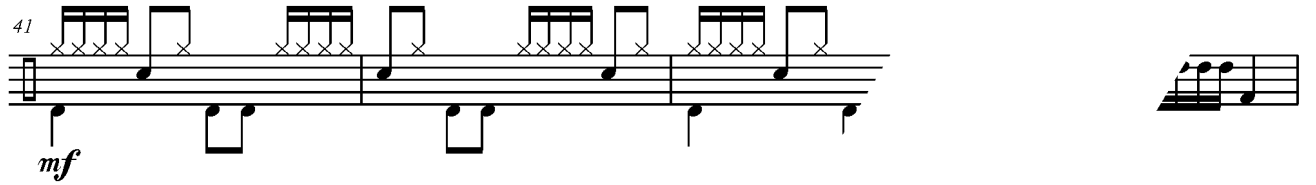
41 
mf

45 
p

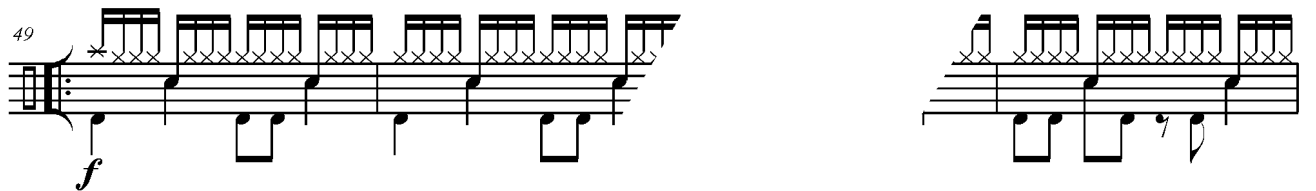
49 
f

53 

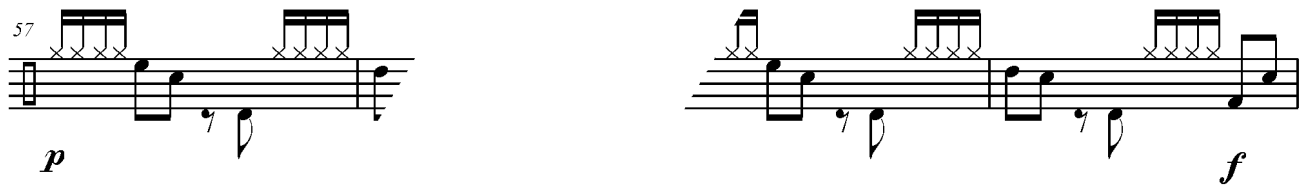
57 
p *f*

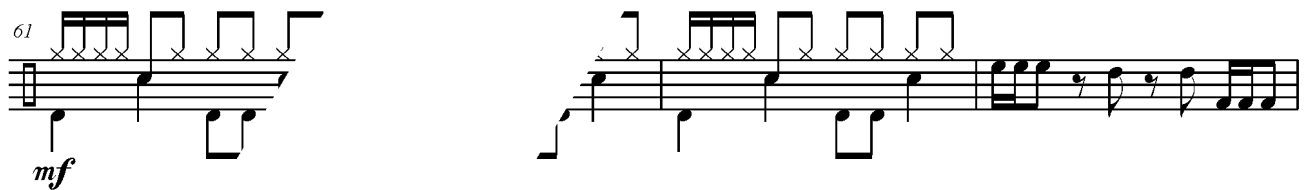
61 
mf

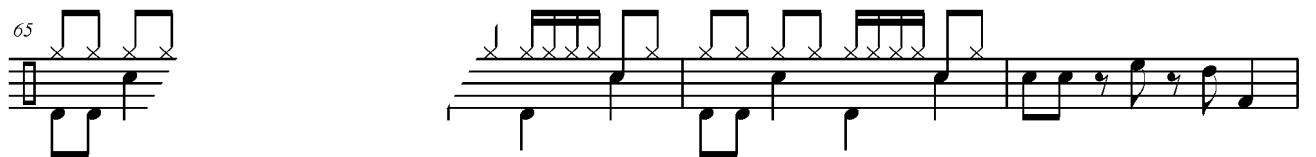
65 

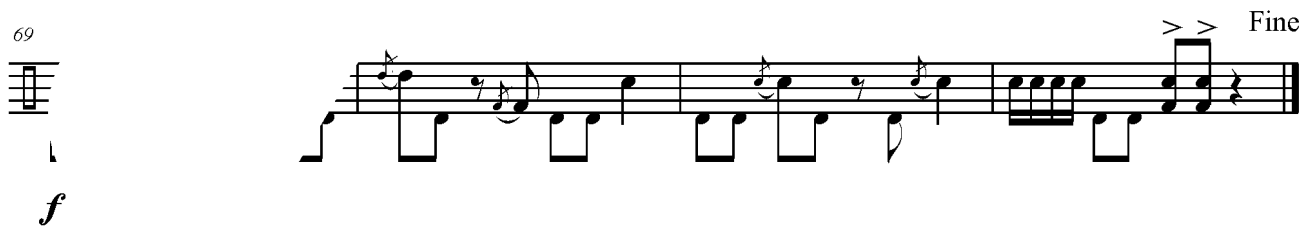
69 
f Fine

Duration: appr. 2'26"

In Da Mix

Ron Coolen

♩ = 116

37

41

45

49

53

57

61

65

69

Fine