Music for Percussion Quartet

Fantasy for Four

Kees Nijsse

Grade Easy/Medium (*/**)
Duration approx. 02'40"

Instrumentation
Player 1
Snare Drum, Bongos
Player 2
Timpani, Temple Blocks
Player 3
Cymbals a2, Claves, Hi-Hat, Beatring (ad lib. Tambourine), Fingercymbals, Agogo bells
Player 4
Bass Drum, Tam Tam

World Copyright © **Da Capo Music** – Houten – The Netherlands

Fantasy for Four

For Percussion Quartet

Duration approx. 03'40"

Kees Nijsse

Player 1
Snare Drum, Bongos

Player 2
Timpani, Temple Blocks

Player 3
Cymbals a2, Claves,
Hi-Hat, Beatring,
Fingercymbals, Agogo bells

Player 4
Bass Drum, Tam Tam

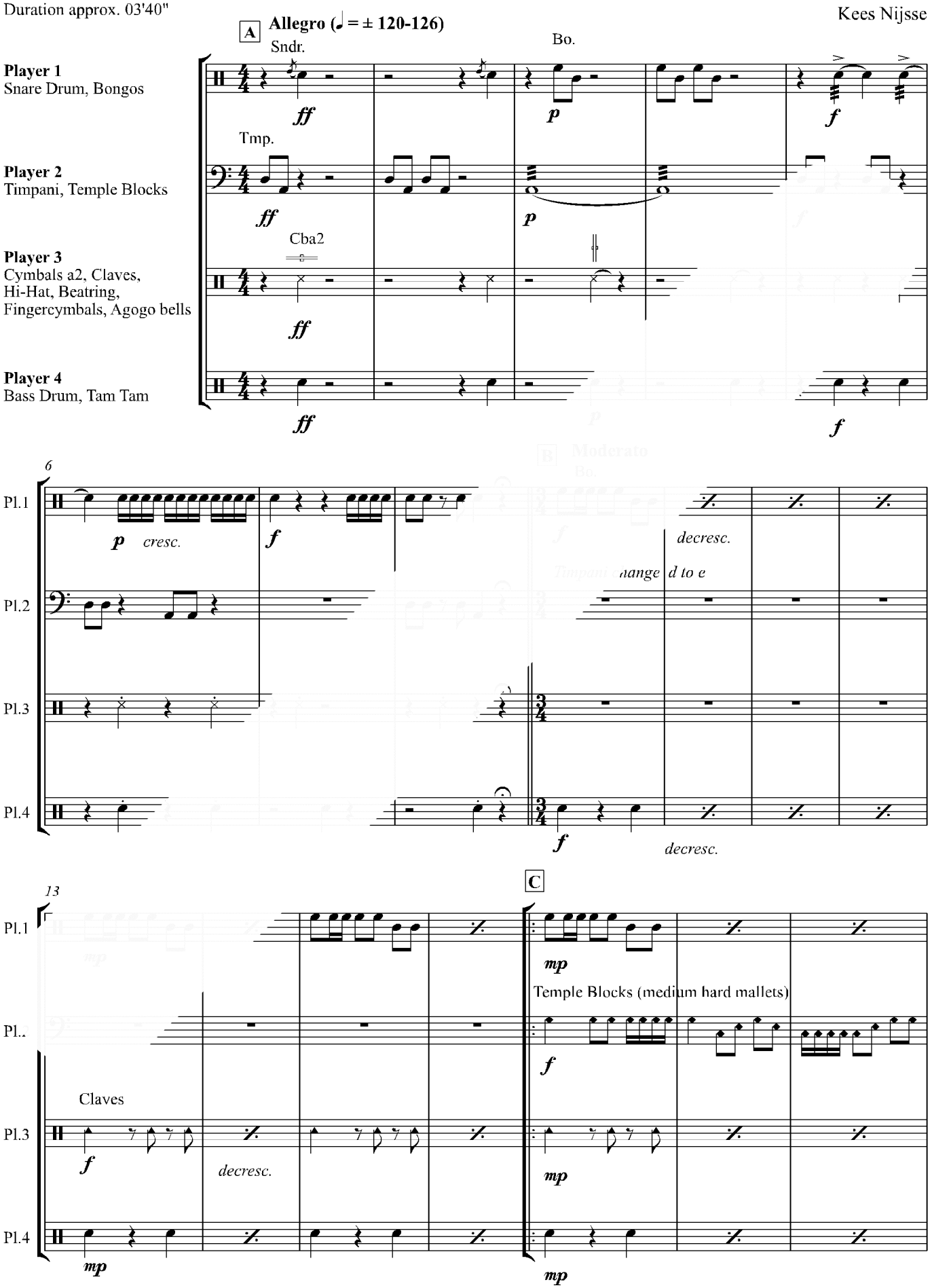

World Copyright © **Da Capo Music** - Houten - The Netherlands

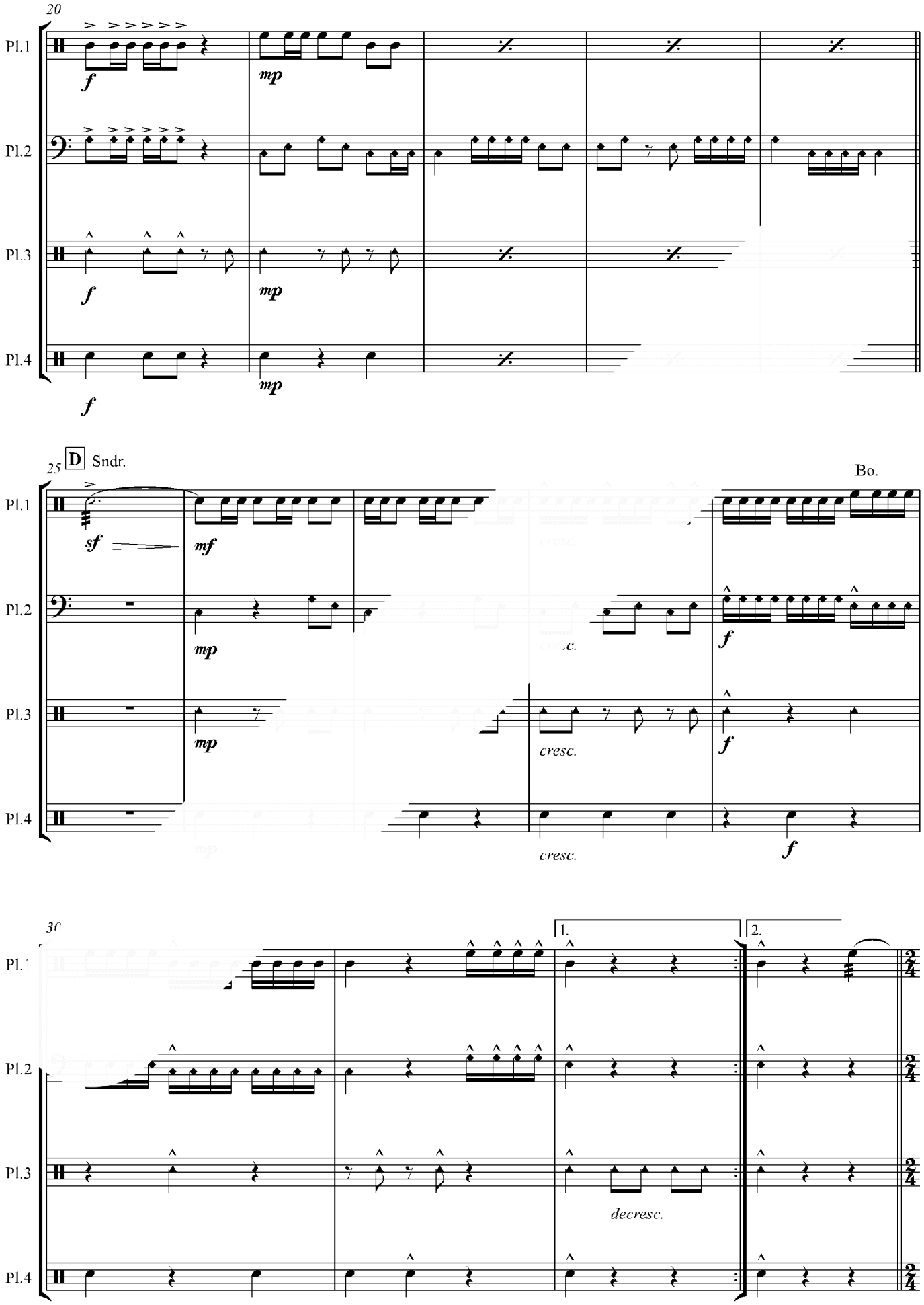
20
Pl.1
Pl.2
Pl.3
Pl.4
f
mp
25
D
Sndr.
Bo.
sf
mf
cresc.
30
1.
2.
decresc.

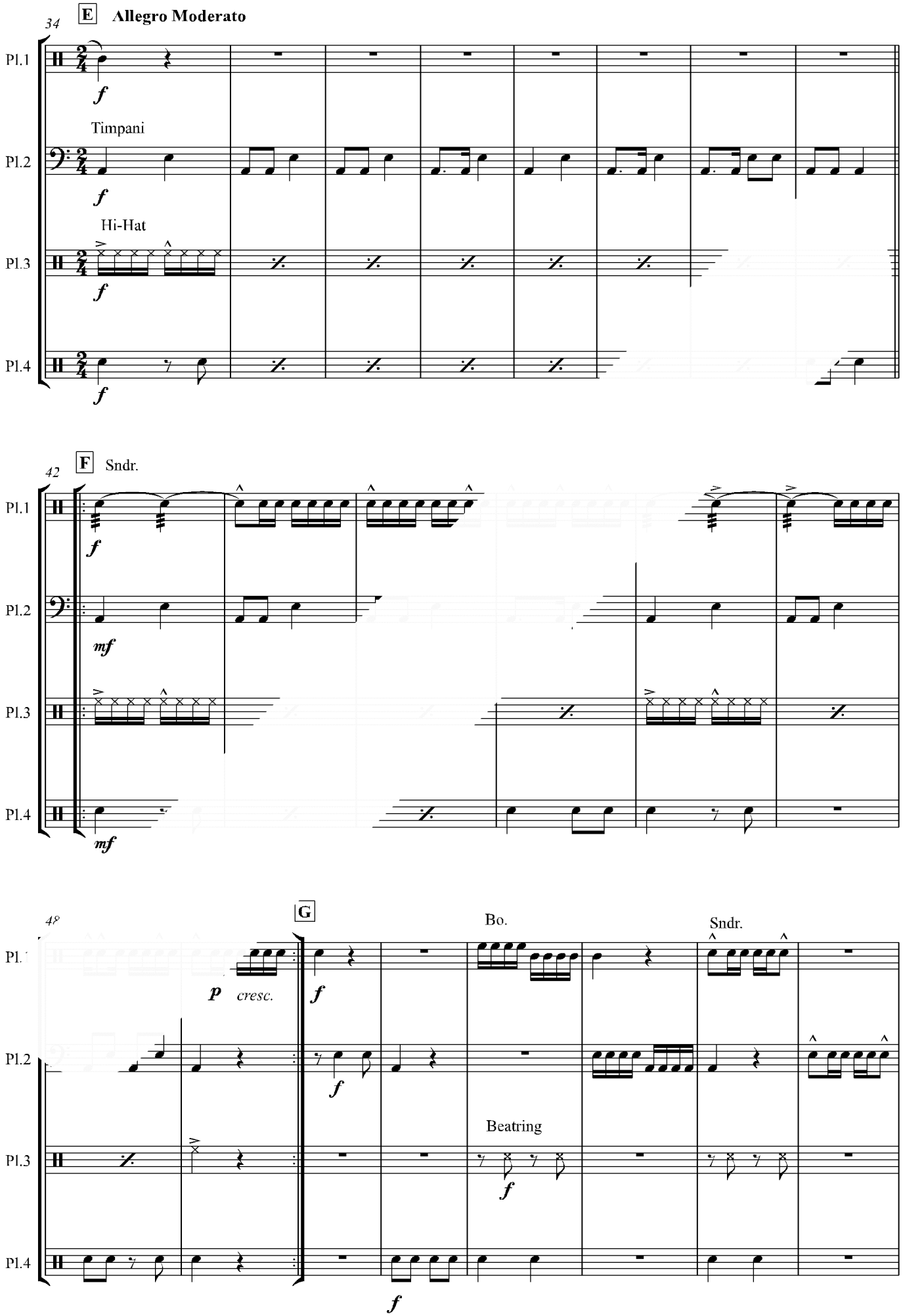
34
E
Allegro Moderato
Pl.1
f
Timpani
Pl.2
f
Hi-Hat
Pl.3
f
Pl.4
f
42
F
Sndr.
Pl.1
f
Pl.2
mf
Pl.3
Pl.4
mf
48
G
Bo.
Sndr.
Pl.1
p
cresc.
f
Pl.2
f
Beatring
Pl.3
f
Pl.4
f

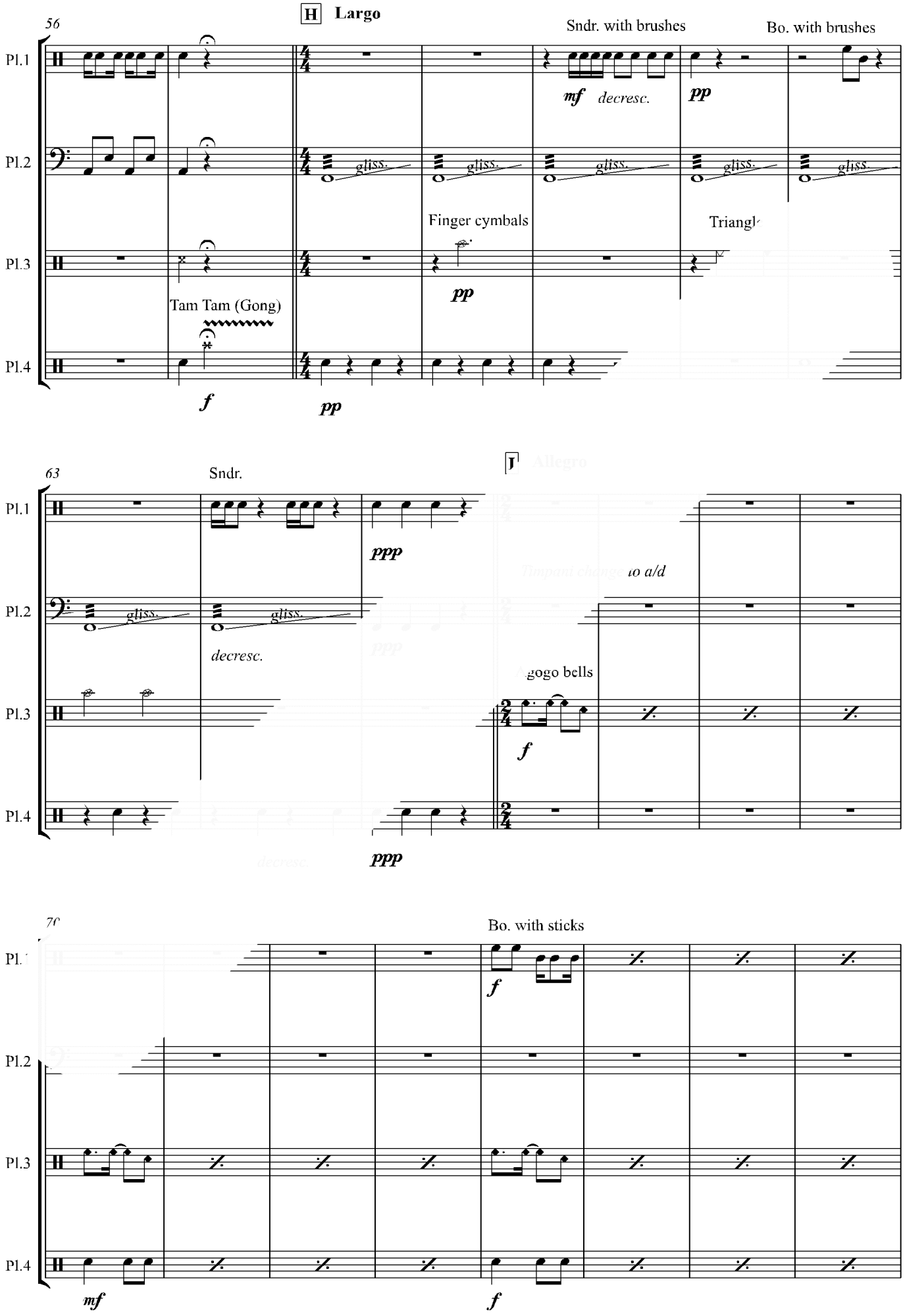
56
H
Largo
Sndr. with brushes
Bo. with brushes
Pl.1
mf
decresc.
pp
Pl.2
gliss.
Finger cymbals
Triangl
Pl.3
pp
Tam Tam (Gong)
Pl.4
f
pp
63
Sndr.
J
Allegro
ppp
Timpani change to a/d
decresc.
gogo bells
f
70
Bo. with sticks
mf

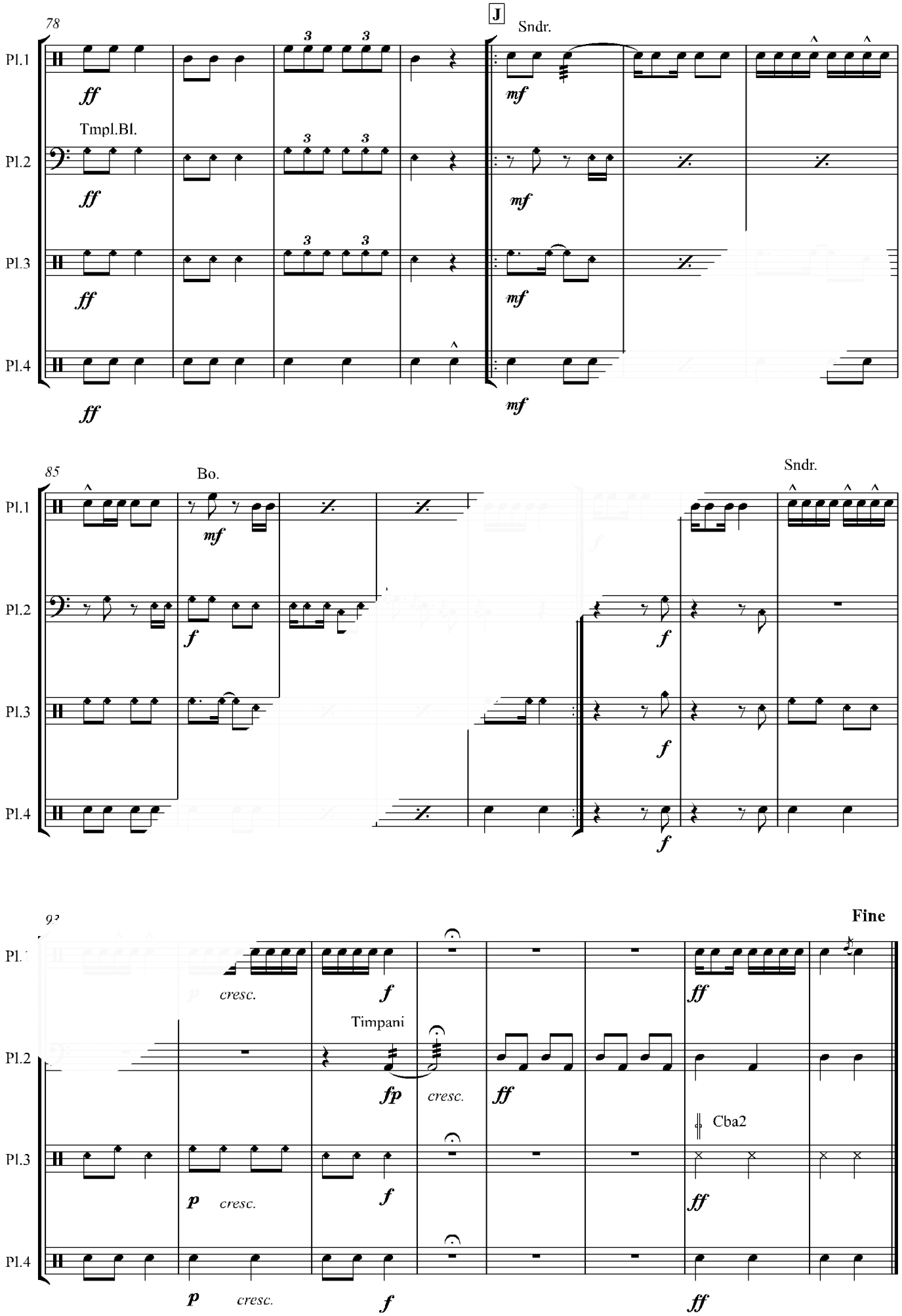
78
J
Sndr.
Pl.1
Pl.2
Pl.3
Pl.4
ff
Tmpl.Bl.
mf
85
Bo.
Sndr.
f
cresc.
Timpani
fp
Fine
p
Cba2