

Illusions

Rubato espressivo (neem alle vrijheid)

1 2 3 4 5 6 7 8 9 10 11 12 13 14

Snare *accel.. rit.. accel..*

Field *ppp p ppp*

Bongo's *ppp p ppp*

Conga's *ppp p ppp*

Tom 1 soft sticks

Tom 2 soft sticks

Timpani soft sticks

Maracas

Tambr. *pp pp*

Schellen *pp pp*

Shaker *pp mp pp*

Claves *pp*

Zweep

Cb 16"

Cb 18"

Cb 20"

Gong

Cb a2

Claves

Bass 2

15 16 17 18 19 20 21 22 23

rit.. piu mosso rit.. accel.. rit..

Snare

Field

Bongo's

Conga's

Tom 1

Tom 2

Timpani

Maracas

Tambr.

Schellen

Shaker

Claves

Zweep

Cb 16"

Cb 18"

C

G

C

C

Basso ϵ

pp mp pp mp pp mp pp mp pp mp

hard sticks

hard sticks

hard sticks

p mp pp mp p mp f

p mf

p mf

Snare **piu mosso - Allegro** **cresc. et accel..** **80-100**
24 25 26 27 28~ 29 on rim (start in the sound of Gong) 30

Field *ff* *ppp*

Bongos *ff*

Congas *ff*

Tom 1 *ff*

Tom 2 *pp*

Timpani *pp*

Maracas *pp*

Tambor *pp*

Schellen *pp*

Shaker *pp*

Claves *pp*

Zweep *f*

Cb 16°

Cb 18°

Cb 20°

Gong

Cb a2 *lv.*

Bass 1

Bass 2 *p* *ff*

p *ff*

Snare 31 on drum (skin) 32 33 on rim 34 35 36

Field *ppp* on skin on rim

Bongo's sticks on skin

Conga's

Tom 1

Tom 2

Timpani

Maracas

Tambr.

Schellen

Shaker

Claves

Zweep

Cb 16"

Cb 18"

Cb 20"

Gong

Cb a2

Bass 1

Bass 2

37 38 39

Snare

Field

Bongo on rim

Conga sticks on skin on rim

Tom 1 on skin

Tom 2

Timpani

Maracas

Tambr.

Schellen

Shaker

Claves

Zweep

Cb 16"

Cb 18"

Cb 20"

Gong

Cb a2

Bass 1

Bass 2

40 41 42

Snare

Field

Bongo's

Conga's

Tom 1 on rim

Tom 2 on skin on rim

Timpani

Maracas

Tambr.

Schellen

Shaker

Claves

Zweep

Cb 16"

Bass 2

Snare 43 44 45

Field *ppp cresc.*

Bongo's *ppp cresc.*

Conga's *ppp cresc.*

Tom 1 *ppp cresc.*

Tom 2 *ppp cresc.*

Timpani *ppp cresc.*

Maracas

Tambr.

Schellen

Shaker

Claves

Zweep

Cb 16"

Cb 18"

Cb 20"

Gong

Cb a2

Bass 1

Bass 2

Snare 46 47 48

Field

Bongo's

Conga's

Tom 1

Tom 2

Timpani

Maracas

Tambr.

Schellen

Shaker

Claves

Zweep

Cb 16"

Cb 18"

Cb 20"

Gong

Cb a2

Bass 1

Bass 2

Repeat till ff is reached

Snare
52

Field

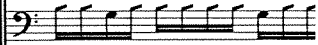

Bongo's

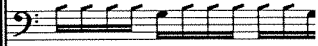

Conga's

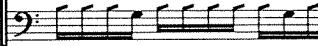

Tom 1

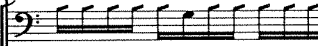

Tom 2

Timpani

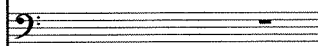

Maracas

Tambr.

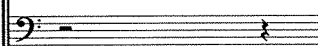

Schellen

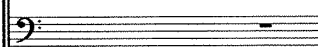

Shaker

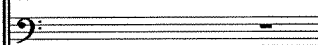

Claves

Zweep

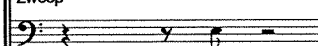

Cb 16"

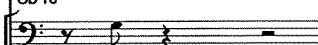

Cb 18"

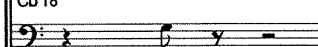

Cb 20"

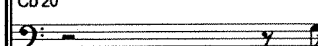

Gong

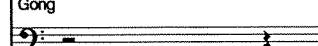

Cb a2

Bass 1

Bass 2

54 120-140

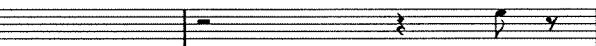
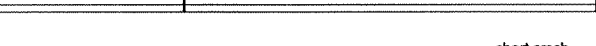
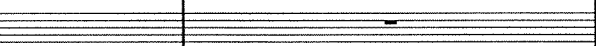
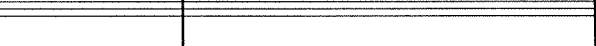
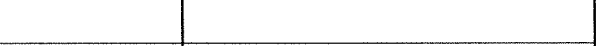
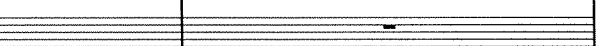
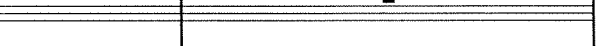
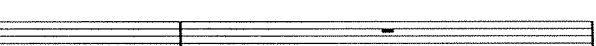
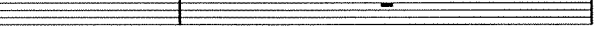
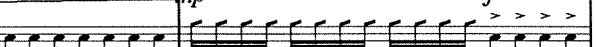
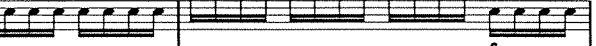
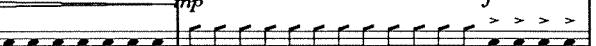
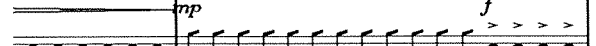

mp

mp

mp

mp

mp

mp

mp

mp

mp

mp

mp

mp

mp

mp

mp

mp

mp

mp

mp

mp

mp

mp

mp

mp

ff

ff

ff

ff

ff

ff

ff

ff

ff

ff

ff

ff

ff

ff

ff

ff

ff

ff

ff

ff

ff

f

f

f

f

f

f

f

f

f

f

f

f

f

f

f

f

f

f

f

f

f

f

f

f

short crash

f short crash

f

Snare

55 56 57

F#

Bk

C

Ti

Ti

Timpani

Maracas

Tambr.

Schellen

Shaker

Claves

Zweep

Cb 16"

Cb 18"

Cb 20" short crash

Gong

Cb a2 short crash

Bass 1

Bass 2

64 65 66

Snare

Field

Bongo's

dim..

Tambr.

Schellen

Shaker

Claves

Zweep

Free choice of onstrument (SOLO)

ff

Cb 16"

Cb 18"

Cb 20"

Gong

Cb a2

Bass 1

Bass 2

Snare 70 71 72 73

Field

Bongo's

Conga's

Tom 1

Tom 2

Timpani

Maracas *p*

Tambr. *p*

Triangle

T.blocks *dim.. poco a poco*

Claves *p*

Zweep

Cb 16"

Cb 18"

Cb 20"

Gong

Cb a2

Bass 1

Bass 2

Snare $\text{♩} = 100$

74 75 76 77 78 79 80 81

Field

Bongo's

Conga's

Tom 1

Tom 2

Timpani

Maracas

Tambr.

Triangle

T.blocks

Claves

Zweep

Cb 16°

Cb 18° *mf*

Cb 20° *mf*

Gong

Cb a2

Bass 1

Bass 2 ♩ *mf*

mf *mf* *f*

Snare 82 83 84 85 86 87 88 89 90

Field

Bongo's

Conga's

Tom 1

Tom 2

Timpani

Maracas

Tambr. *vuist + shake* *>* *f* *mf* *mf* *vuist + shake* *>* *mf*

Triangle *f* *mf* *mf*

T.blocks *p* *mp*

Claves

Zweep

Cb 16"

Cb 18" *mf*

Cb 20" *mf*

Gong *mf*

Cb a2

Bass 1

Bass 2 *mf*

poco accel..

91 92 93 94 95 96 97

Snare

Field

Bongo's

Conga's

Tom 1

Tom 2

Timpani

Maracas

Tambr.

Triangle

T. b. c. s.

Claves

Zweep

Cb 16"

Cb 18"

Cb 20"

Gong

Cb a2

Bass 1

Bass 2

cresc.. et accel..

Presto - Prestissimo

Snare 103 104 105 106

Field

Bongo's *ff*

Conga's *mf*

Tom 1 *mf*

Tom 2

Timpani

Maracas

Tambr.

Triangle

T.blocks

Claves

Zweep

Cb 16"

Cb 18"

Cb 20"

Gong

Cb a2

Bass 1

Bass 2

Snare
116 117 118 119 120 121

Field

Bongo's

Conga's

Tom 1

Tom 2

Timpani

Maracas

Tambr.

Slbells
mf

Guiro
mp

Flexat.
mp

Cowbell

Cb 16"

Cb 18"

Cb 20"

Gong

Cb a2

Bass 1

Bass 2

Snare 127 128 129 130

Field *mf*

Bongo's *mf*

Conga's *p cresc. poco a poco*

Tom 1 *p cresc. poco a poco*

Tom 2 *p*

Timpani

Maracas

Tambr.

Slbells

Guiro

Flexat.

Cowbell

Cb 16"

Cb 18"

Cb 20"

Gong

Cb a2

Bass 1 *p*

Bass 2 *p*

Presto

- Snare: Measures 144-148, marked *f* and *ff*.
- Field: Measures 144-148, marked *f* and *ff*.
- Bongo's: Measures 144-148.
- Conga's: Measures 144-148.
- Tom 1: Measures 144-148.
- Tom 2: Measures 144-148.
- Timpani: Measures 144-148.
- Maracas: Measures 144-148.
- Tambr.: Measures 144-148.
- Schellen: Measures 144-148.
- Cabasa: Measures 144-148.
- Vib.sl.: Measures 144-148.
- Cowbell: Measures 144-148.
- Cb 16": Measures 144-148.
- Cb 18": Measures 144-148.
- Cb 20": Measures 144-148.
- Gong: Measures 144-148.
- Cb a2: Measures 144-148.
- Claves: Measures 144-148.
- Bass 2: Measures 144-148.

piu mosso 100-116

Snare 158 Brushes 159 160 161 162 163 164

Field *mf* Brushes

Bongo's *mf*

Conga's

Tom 1

Tom 2

Timpani

Maracas

Tambr. *mp*

Schellen

Cabasa

Vib.slap

A go-go

Cb 16"

Cb 18"

Cb 20"

Gong

Cb a2

Bass 1

Bass 2

Draaien Draai terug

Clave on skin, play with other clave on clave

Deep and resonating

Snare 186 change 1 187icks 188 189 190 sticks 191 192 >

Field *mf*

Bongo's *f* *mf*

Conga's *f*

Tom 1 *f*

Tom 2 *f*

Timpani *f*

Ratel

Tambr.

Schellen *f*

Cabasa *mf*

Vib. slap

A go-go *f*

Cb 16" *mf*

Cb 18" *mf*

Cb 20" *mf*

Gong *mf*

Cb a2

Claves

Bass 2 *mf*

This musical score is for a percussion ensemble and includes the following instruments and parts:

- Field:** Plays a rhythmic accompaniment similar to the snare, with accents and slurs.
- Timpani:** Remains silent throughout the section.
- Maracas:** Remains silent throughout the section.
- Tambr.:** Remains silent throughout the section.
- Guiro:** Remains silent throughout the section.
- Gong:** Remains silent throughout the section.
- Cb a2:** Remains silent throughout the section.
- Bass 2:** Remains silent throughout the section.

Snare 199 200 201 202 203 204 205 206

Field *mf* *mf* *fp*

Bongo's *mf* *mf* *fp*

Conga's *mf* *fp*

Tom 1 *mf* *fp*

Tom 2 *mf* *fp*

Timpani *mf*

Maracas

Tambr.

Hi-hat half open

Guiro *mf*

T.blocks *mf*

Zweep

Cb 16"

Cb 18"

Cb 20"

Gc

Ct

Ck *f*

Ba *mf* *p*

mf *mf* *p*

piu mosso, play 4x

Start slow
increase speed en volume

Snare 212 213 214

Field

Bongo's

Conga's

Tom 1

Tom 2

Timpani

Maracas

Tambr.

Schellen

Cabasa

Vib.sl

A go-go

Cb 16"

Cb 18"

Cb 20"

Gong

Cb a2

Claves

Bass 2

215 216 > > 217

Snare

Field

Bongo's

Conga's

Tom 1

Tom 2

Timpani

Maracas

Tambr.

Schellen

Cabasa

Vib.sl.

A go-go

Cb 16"

Cb 18"

Cb 20"

Gong

Cb a2

Claves

Bass 2

f

ff

218 219 220

Snare
Field
Bongo's
Conga's
Tom 1
Tom 2
Timpani
Maracas
Tambr.
Schellen
Cabasa
Vib.sl
A go-go
Cb 16°
Cb 18°
Cb 20°
Gong
Cb a2
Claves
Bass 2

ff
f
f

221 222 223 *cresc.. et accel..*

Snare
Field
Bongo's
Conga's
Tom 1
Tom 2
Timpani
Maracas
Tambr.
Schellen
Cabasa
Vib.sl.
A go-go
Cb 16"
Cb 18"
Cb 20"
Gong
Cb a2
Claves
Bass 2

Snare 224 225 226

Field

Bongo's

Conga's

Tom 1

Tom 2

Timpani

Maracas

Tambr.

Schellen

Cabasa

Vib.sl

A go-go

Cb 16°

Cb 18°

Cb 20°

Gong

Cb a2

Claves

Bass 2

cresc. et accel..

Snare 227

Field 228

Bongos 229

Congas 230

Tom 1 231

Tom 2 *pp* 231

Timpani *pp* 231

Maracas *pp* 231

Tamb. *pp* 231

Scharf *pp* 231

Cabasa *pp* 231

Vib. sl. *pp* 1. deprec. / 2. cresc. 231

Agogo *f* 231

Cb 16 *f* 231

Cb 18 *f* 231

Cb 20 *f* 231

Gong 231

Cb a2 *f* 231

Claves 231

Bass 2 231

p *ff* *ff*