Music for Percussion Ensemble

Country Song

Frank Rademakers

Grade advance (***)
Duration approx. 03'00''

Instrumentation
Snare Drum
Bongos
Toms (3)
Cowbell, Whip (zweep)
Claves, Tambourine (ad lib. Beatring)
Bass Drum 1 (ad lib. Tenor Drum), Cymbals a2
Bass Drum 2

World Copyright © **Da Capo Music – Houten – The Netherlands**

Country Song

For Percussion Ensemble

Frank Rademakers

Duration approx. 03'00"

A ♩ = ± 124

Snare Drum

Bongos

Toms (3)

Cowbell

Claves

B.D.

Bass Drum 1
(ad lib. Tenor Drum)

Bass Drum 2

World Copyright © **Da Capo Music** - Houten - The Netherlands

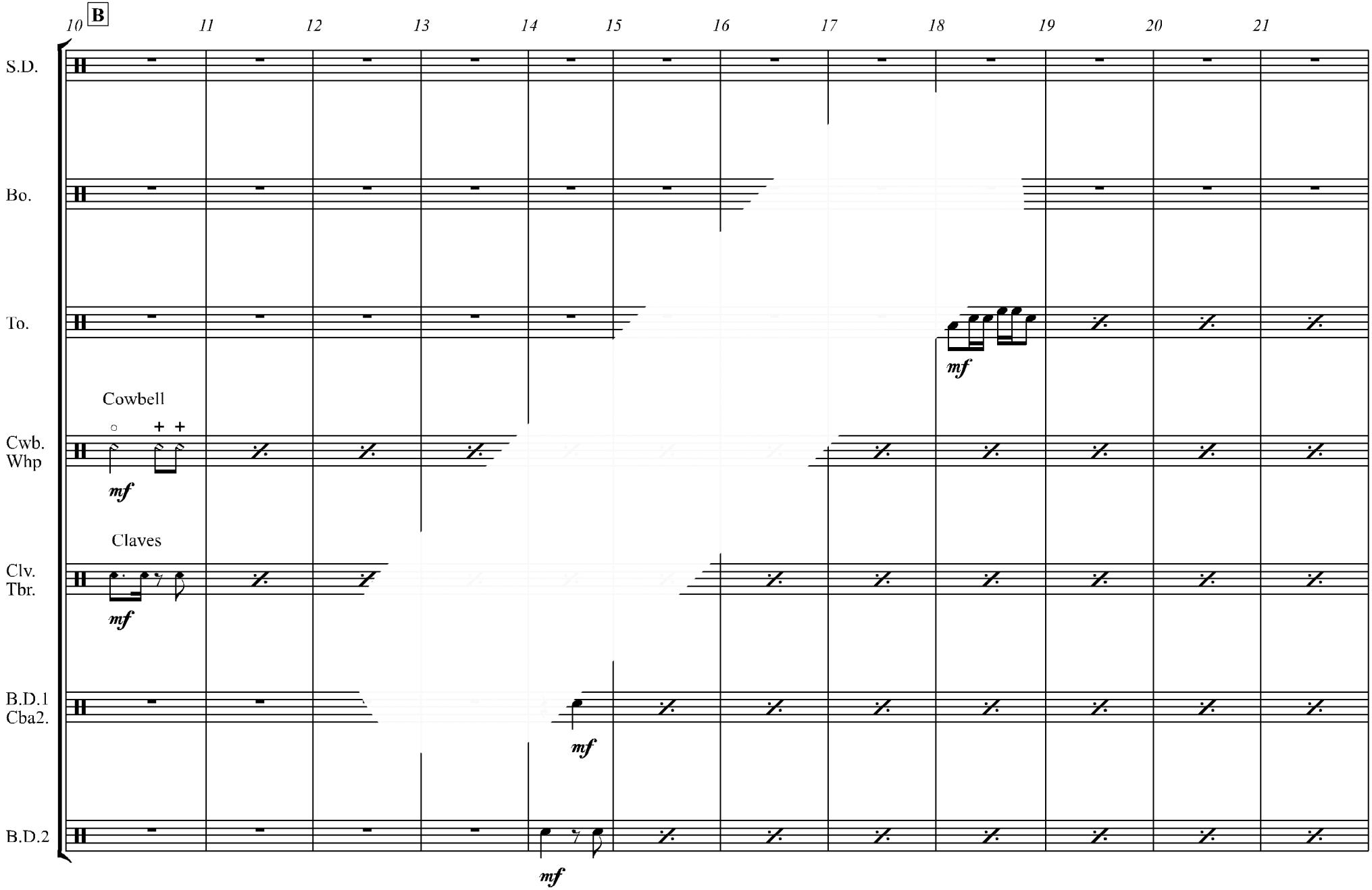
10
B
11
12
13
14
15
16
17
18
19
20
21
S.D.
Bo.
To.
mf
Cowbell
Cwb.
Whp
mf
Claves
Clv.
Tbr.
mf
B.D.1
Cba2.
mf
B.D.2
mf

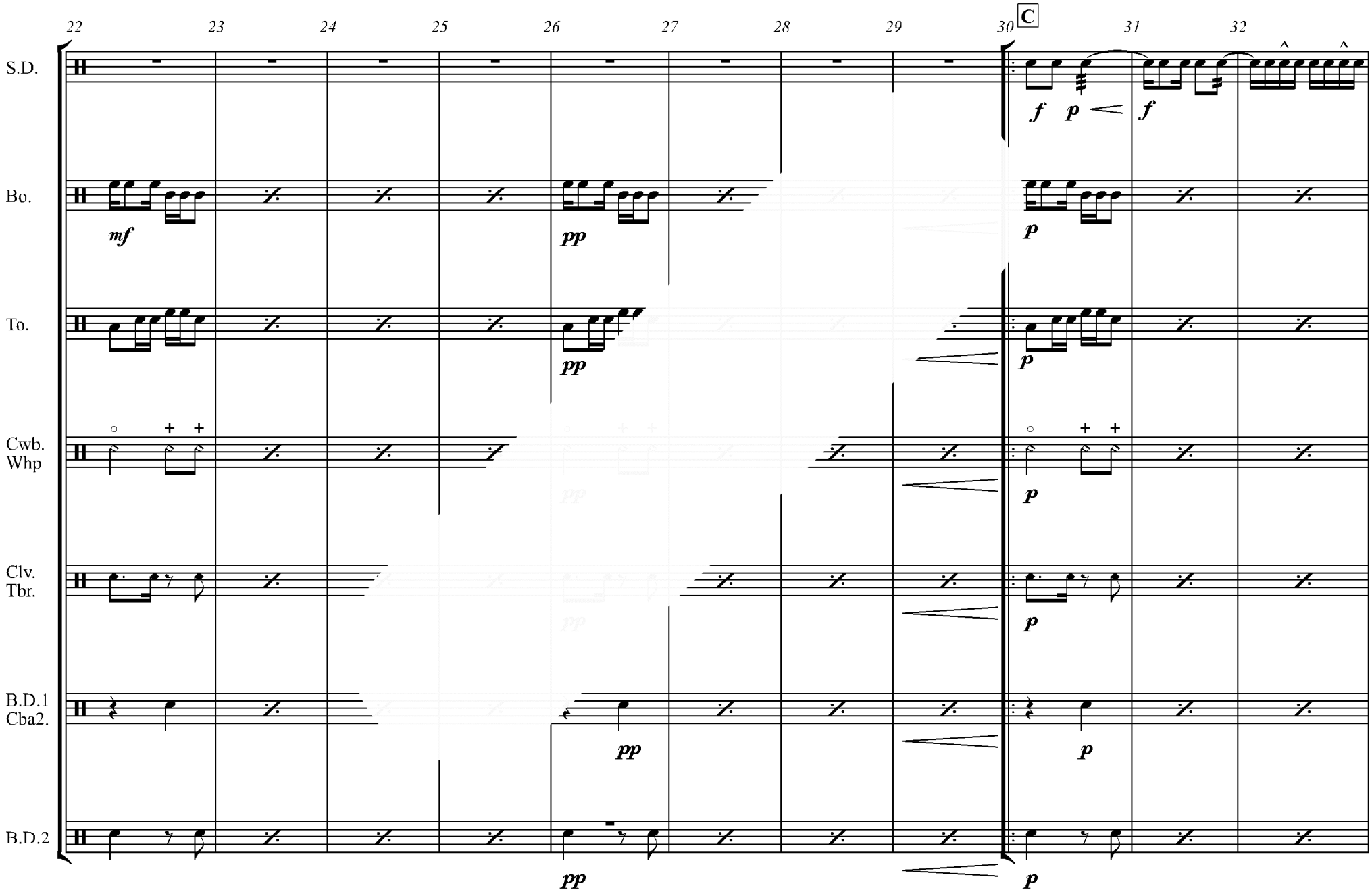
22
23
24
25
26
27
28
29
30
C
31
32
S.D.
f
p
f
Bo.
mf
pp
p
To.
pp
p
Cwb.
Whp
p
Clv.
Tbr.
p
B.D.1
Cba2.
pp
p
B.D.2
pp
p

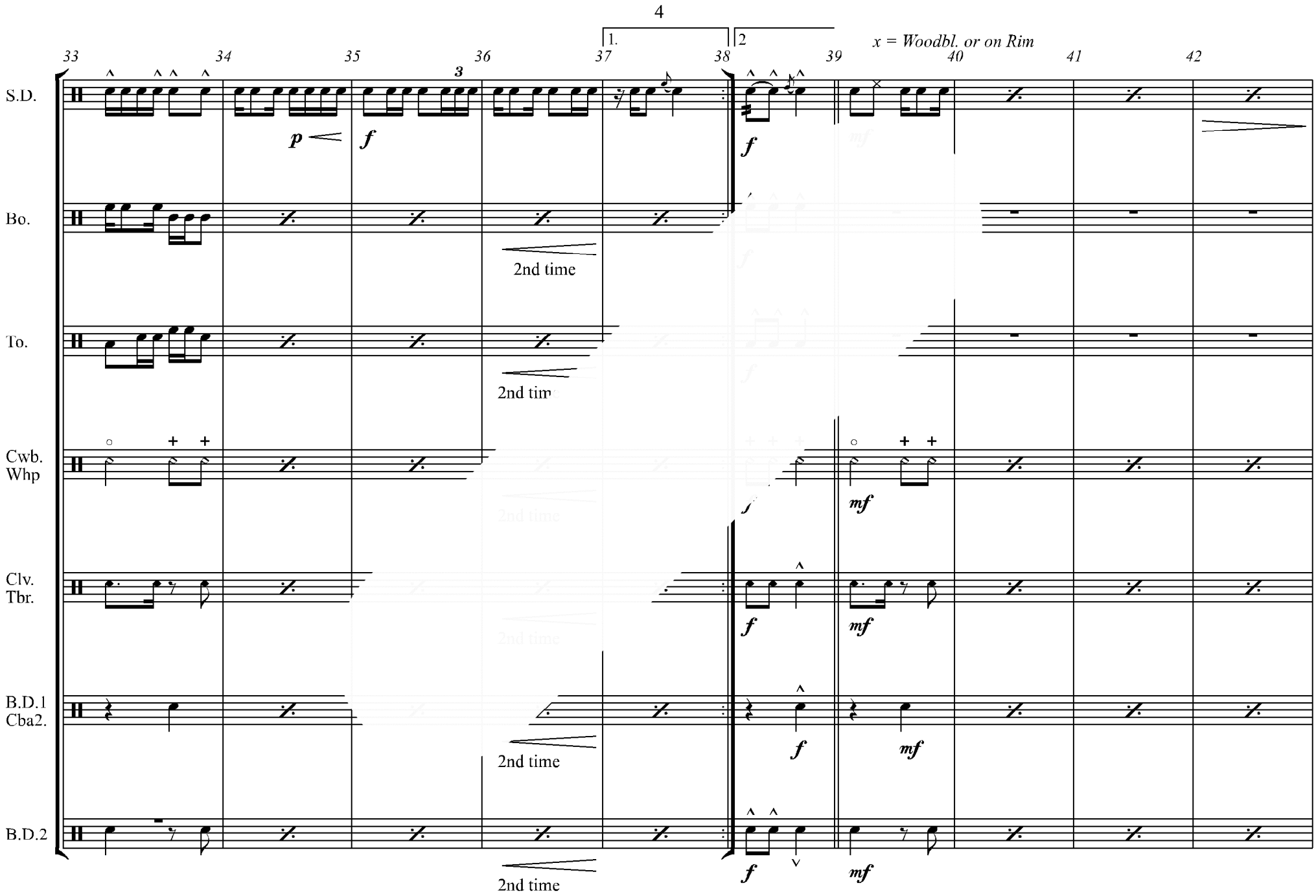
x = Woodbl. or on Rim
S.D.
Bo.
To.
Cwb.
Whp
Clv.
Tbr.
B.D.1
Cba2.
B.D.2
2nd time
2nd time
2nd time
2nd time
2nd time

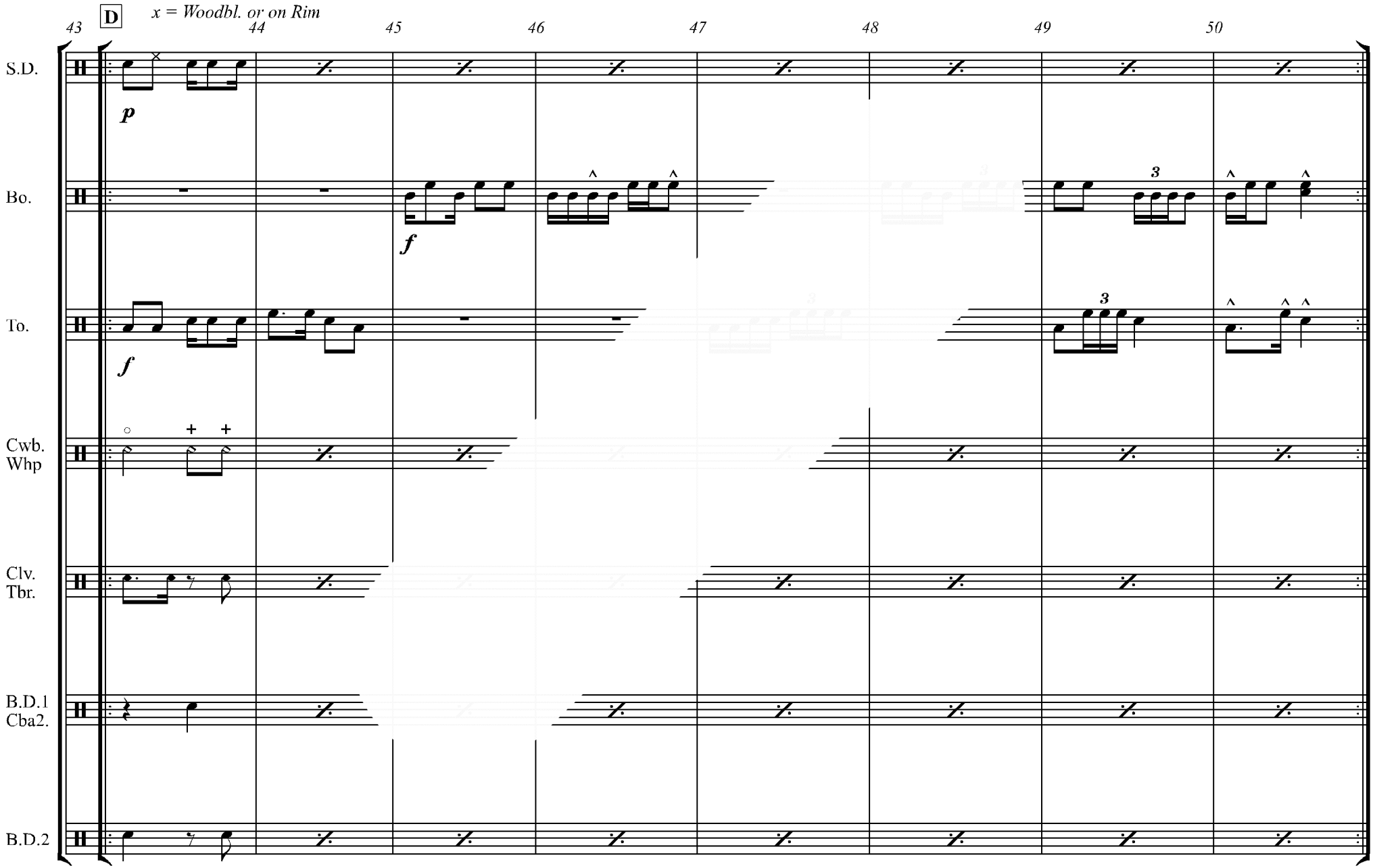
D
x = Woodbl. or on Rim
43
44
45
46
47
48
49
50
S.D.
Bo.
To.
Cwb.
Whp
Clv.
Tbr.
B.D.1
Cba2.
B.D.2
p
f
f
3
3

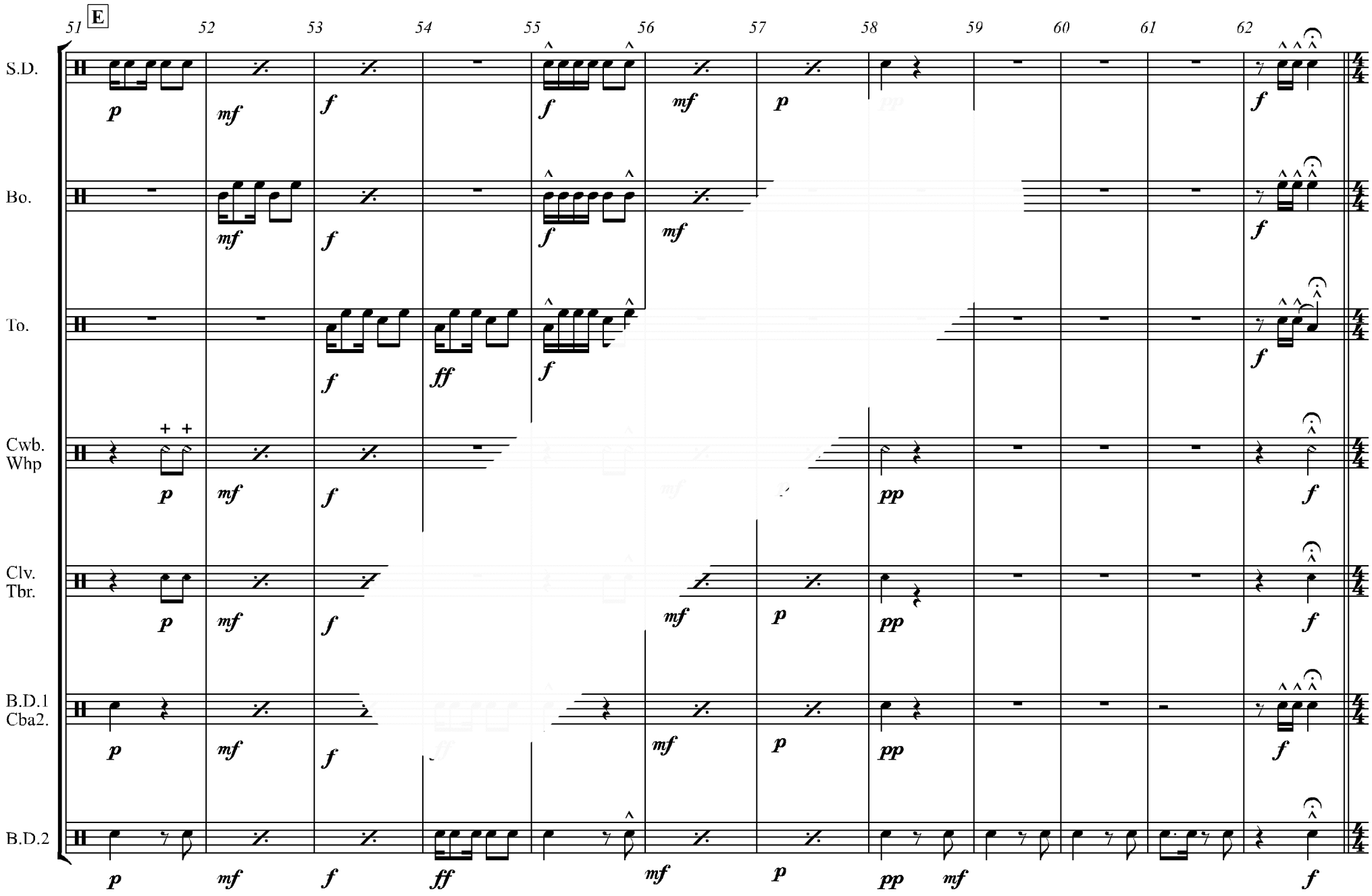
E
51
52
53
54
55
56
57
58
59
60
61
62
S.D.
Bo.
To.
Cwb.
Whp
Clv.
Tbr.
B.D.1
Cba2.
B.D.2
p
mf
f
ff
pp

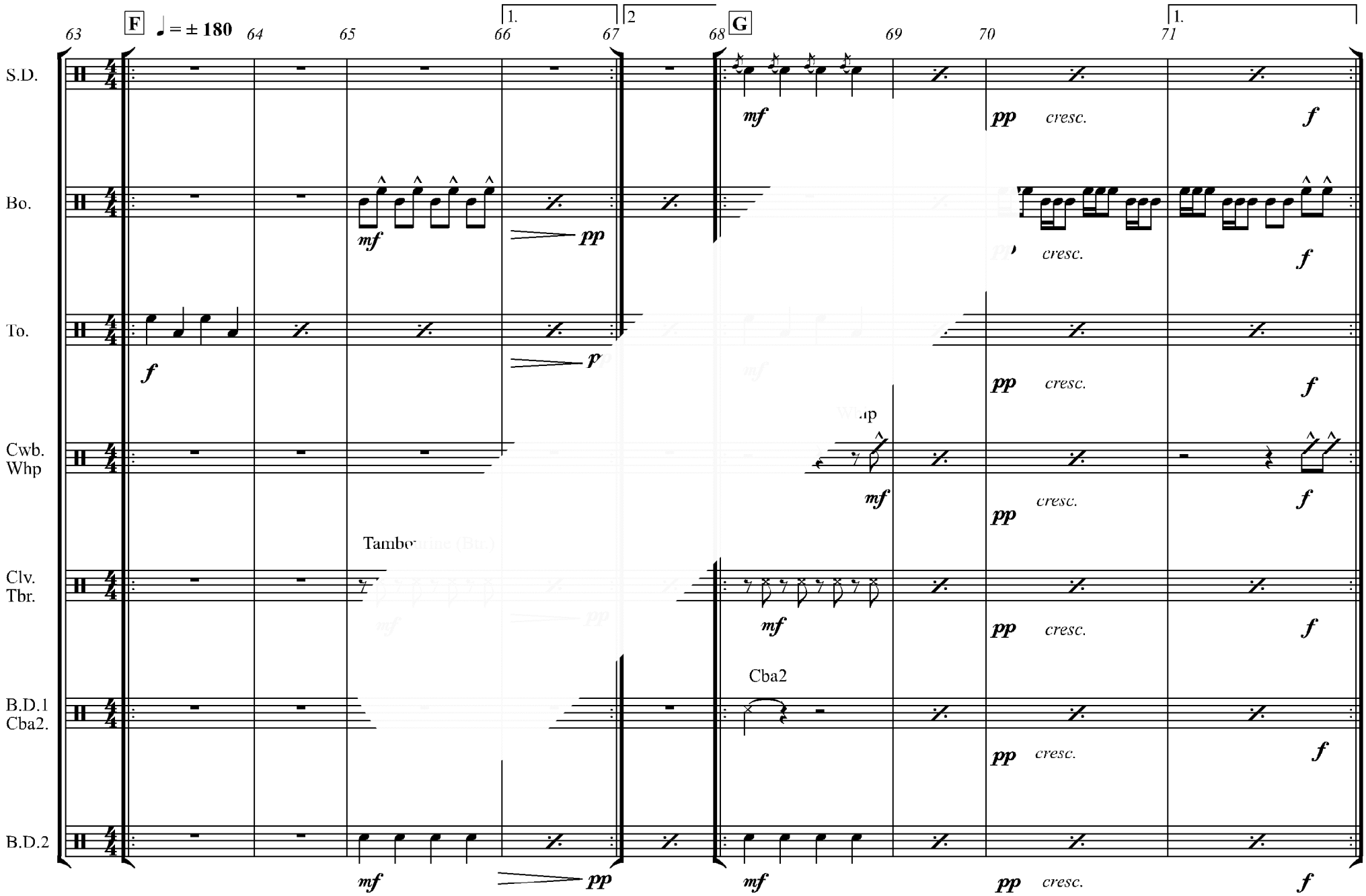
63
F
♩ = ± 180
64
65
66
67
68
G
69
70
71
1.
2
1.
S.D.
Bo.
To.
Cwb.
Whp
Clv.
Tbr.
B.D.1
Cba2.
B.D.2
mf
pp
f
cresc.
Whip
Tambourine (Bu.)
Cba2

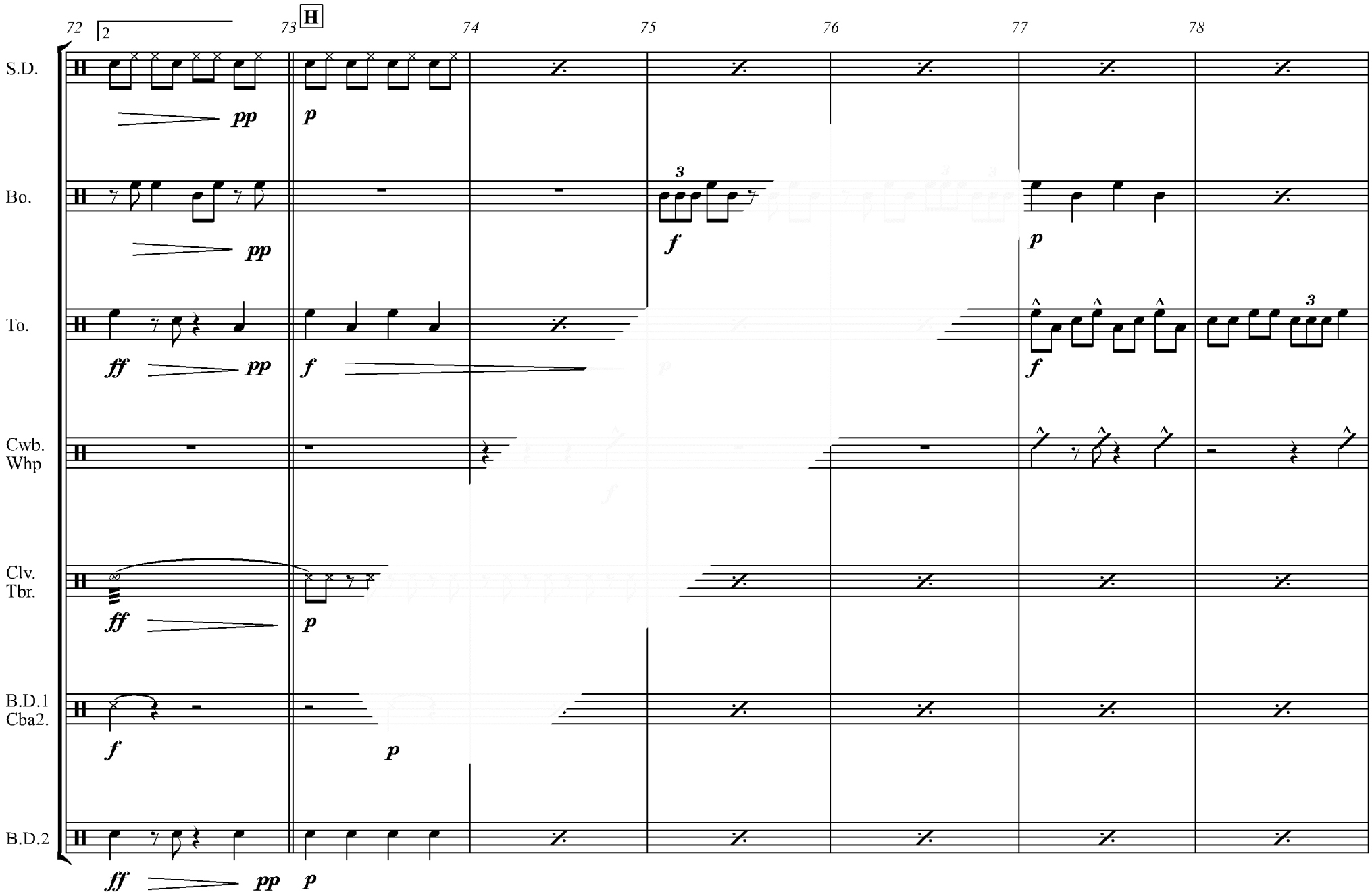
72
73
H
74
75
76
77
78
S.D.
pp
p
Bo.
pp
f
p
To.
ff
pp
f
f
Cwb.
Whp
Clv.
Tbr.
ff
p
B.D.1
Cba2.
f
p
B.D.2
ff
pp
p

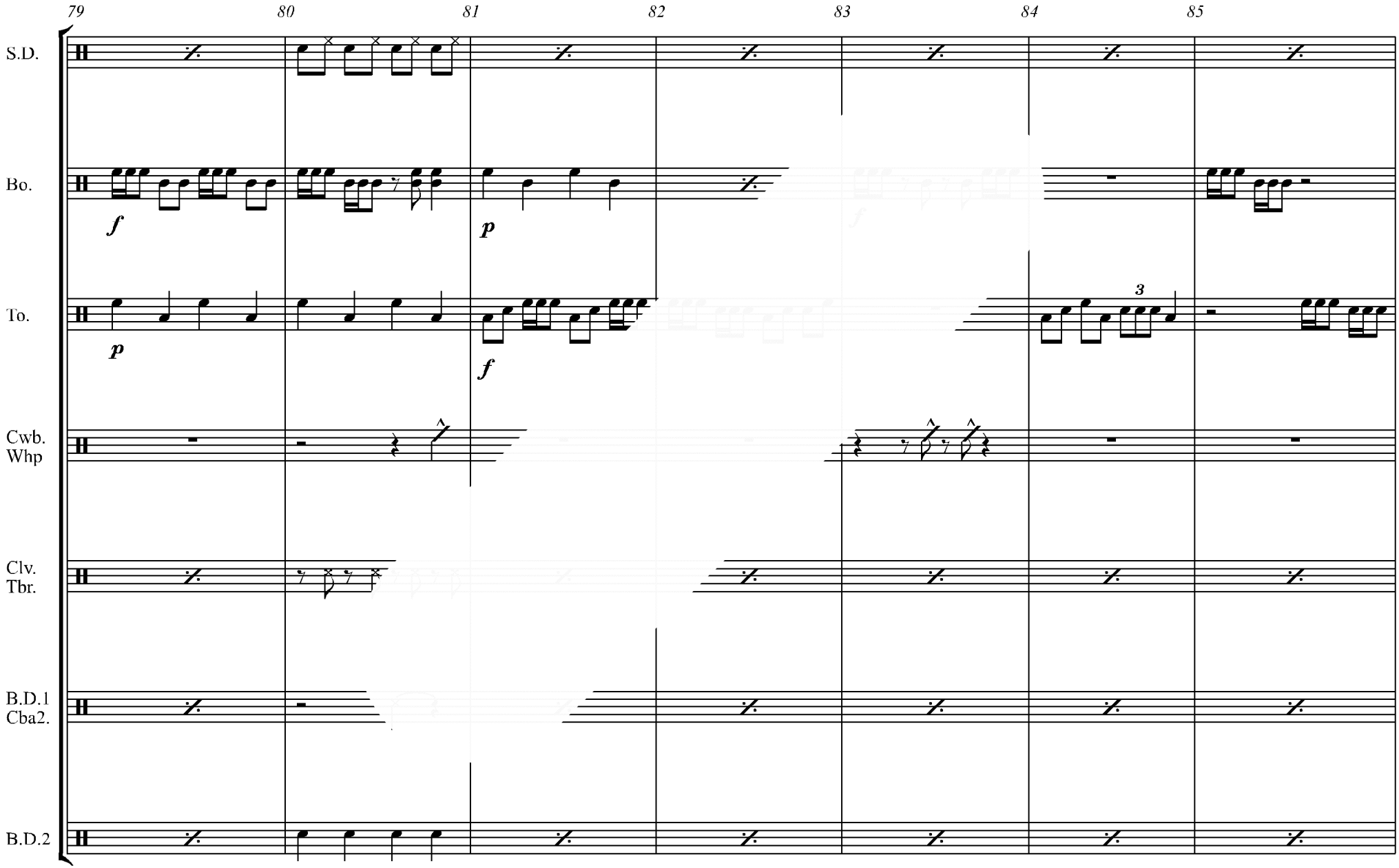
79
80
81
82
83
84
85
S.D.
Bo.
f
p
To.
p
f
3
Cwb.
Whp
Clv.
Tbr.
B.D.1
Cba2.
B.D.2

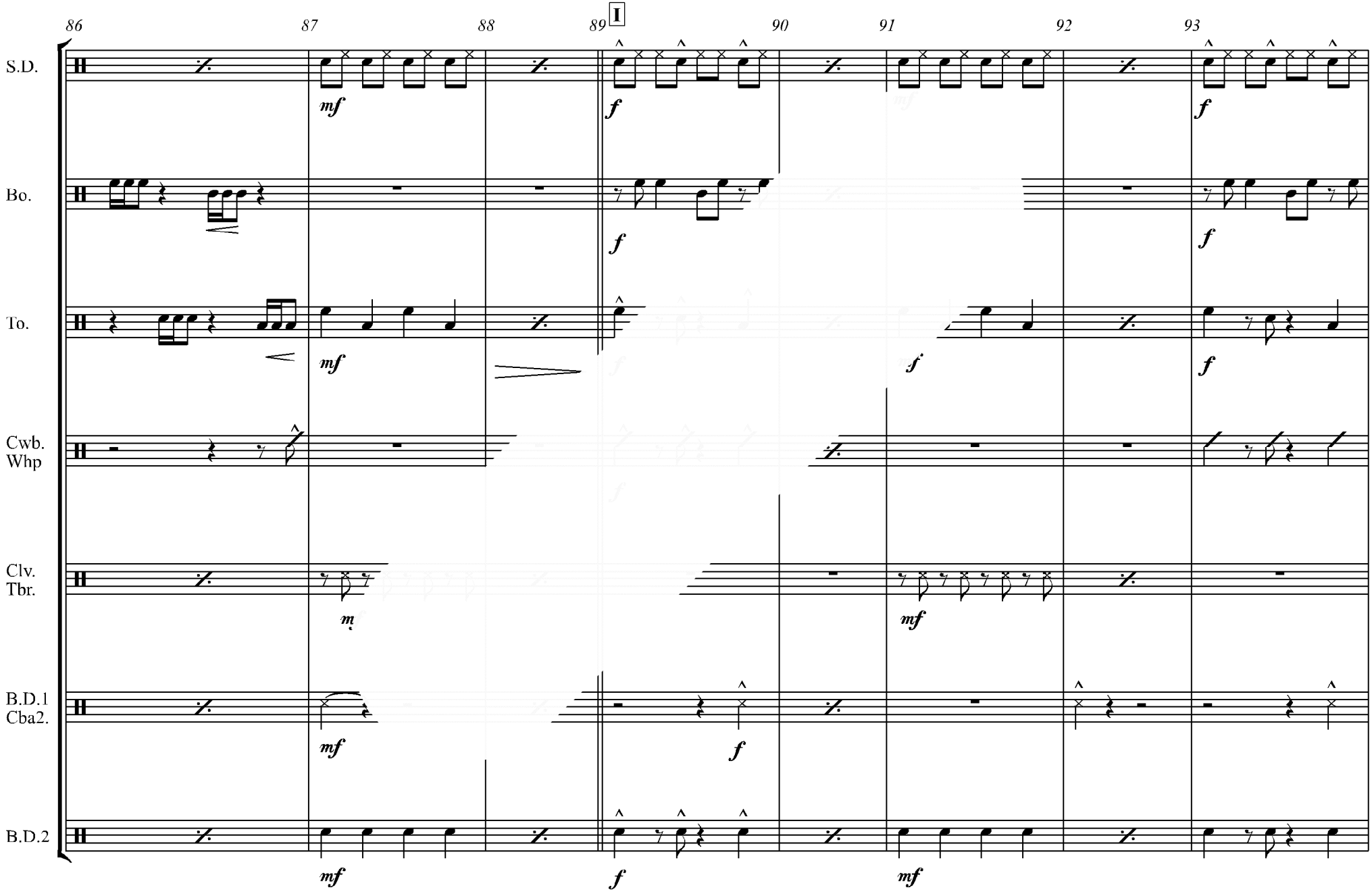
86
87
88
89
I
90
91
92
93
S.D.
Bo.
To.
Cwb.
Whp
Clv.
Tbr.
B.D.1
Cba2.
B.D.2
mf
f

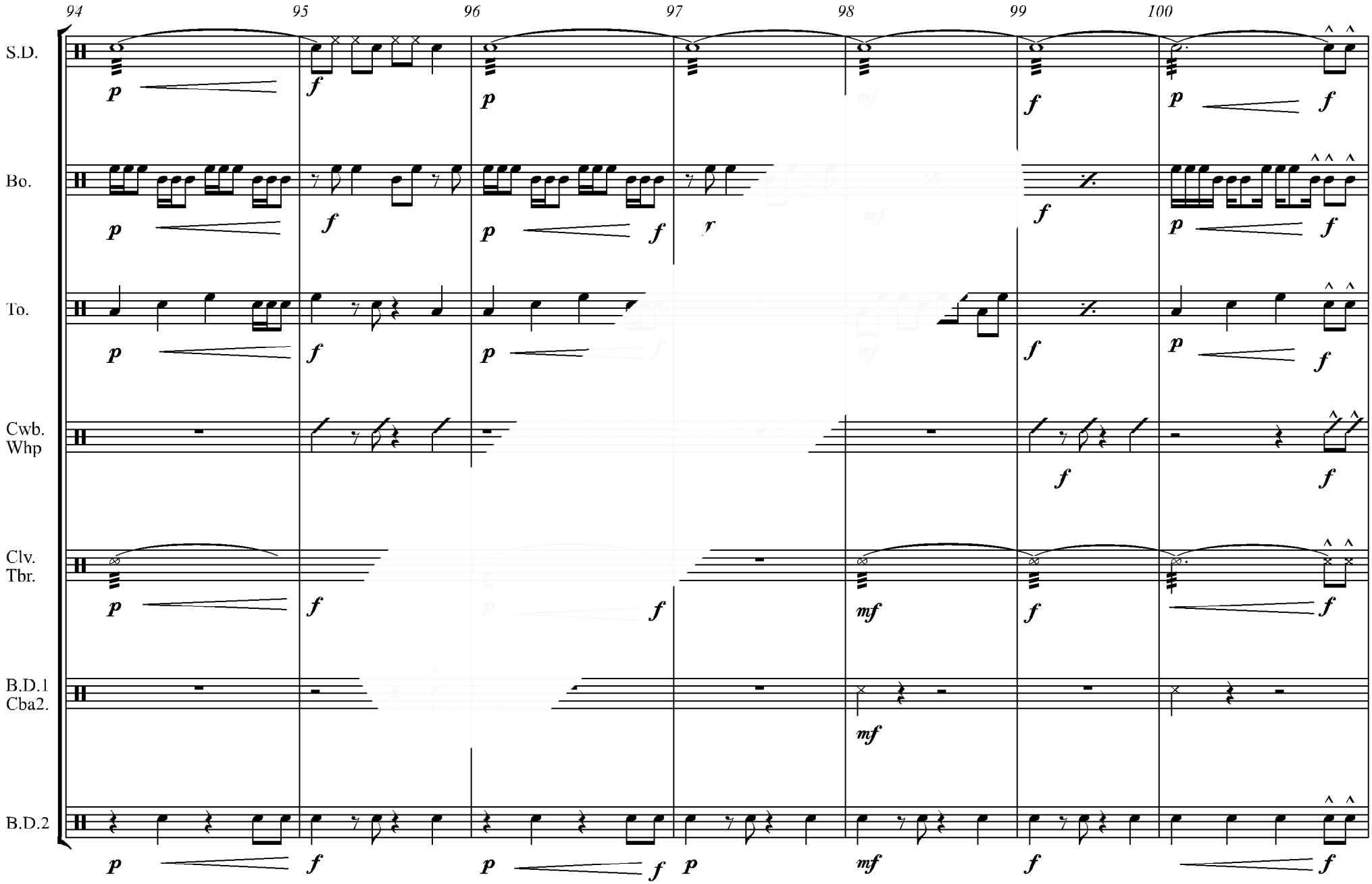
94
95
96
97
98
99
100
S.D.
Bo.
To.
Cwb.
Whp
Clv.
Tbr.
B.D.1
Cba2.
B.D.2

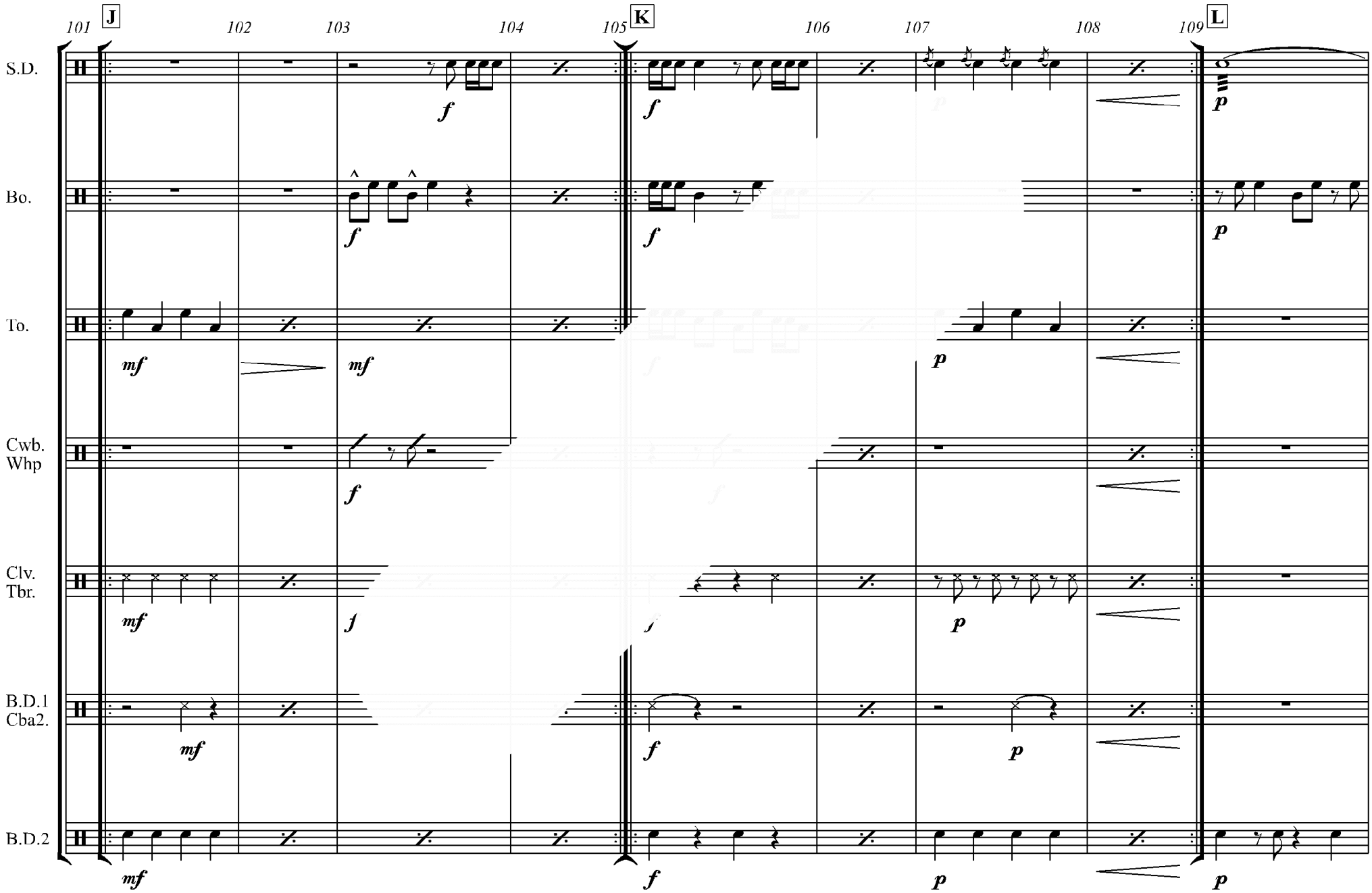
101
J
102
103
104
105
K
106
107
108
109
L
S.D.
Bo.
To.
Cwb.
Whp
Clv.
Tbr.
B.D.1
Cba2.
B.D.2
f
mf
p

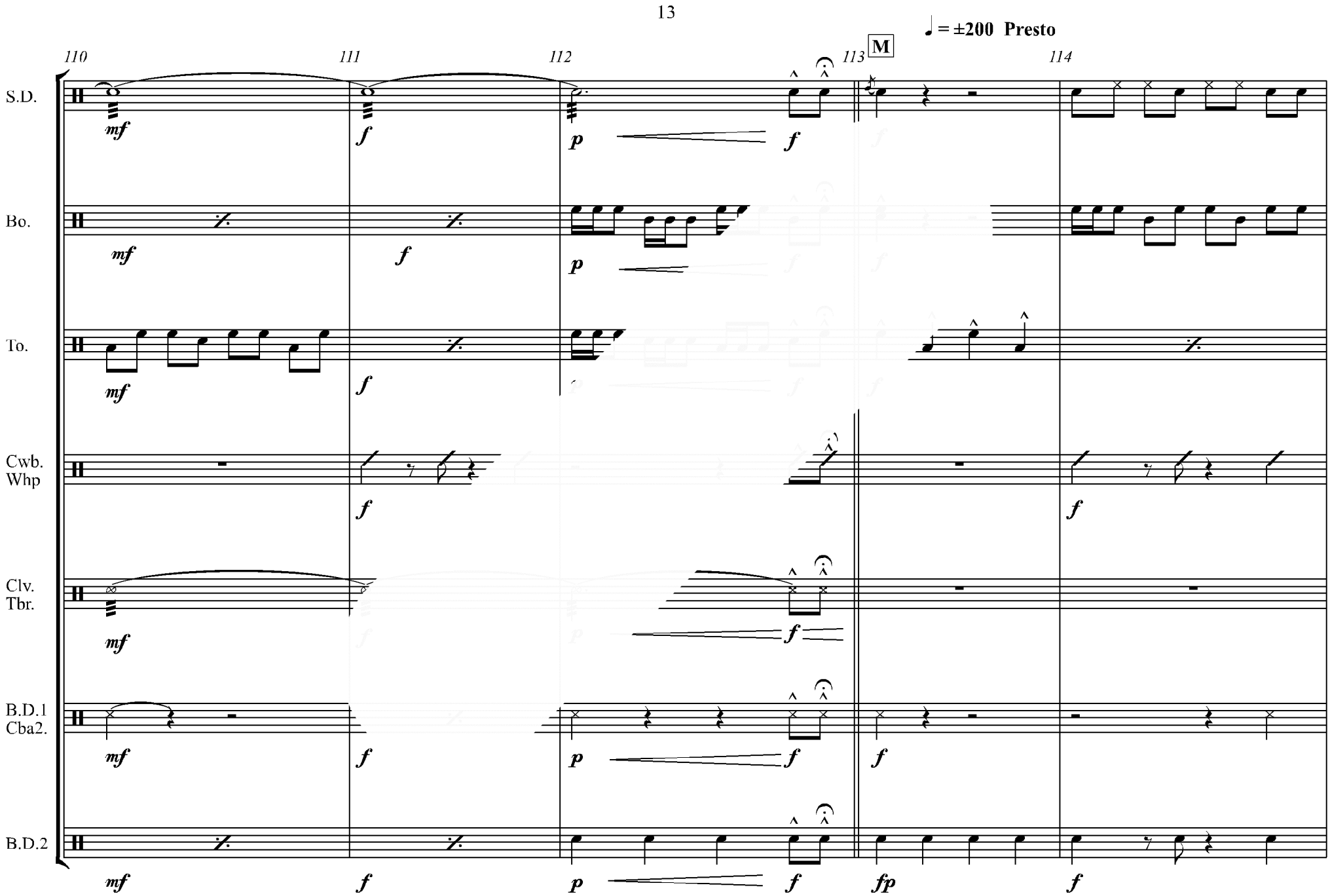
♩ = ±200 Presto
110
111
112
113
M
114
S.D.
Bo.
To.
Cwb.
Whp
Clv.
Tbr.
B.D.1
Cba2.
B.D.2
mf
f
p
fp

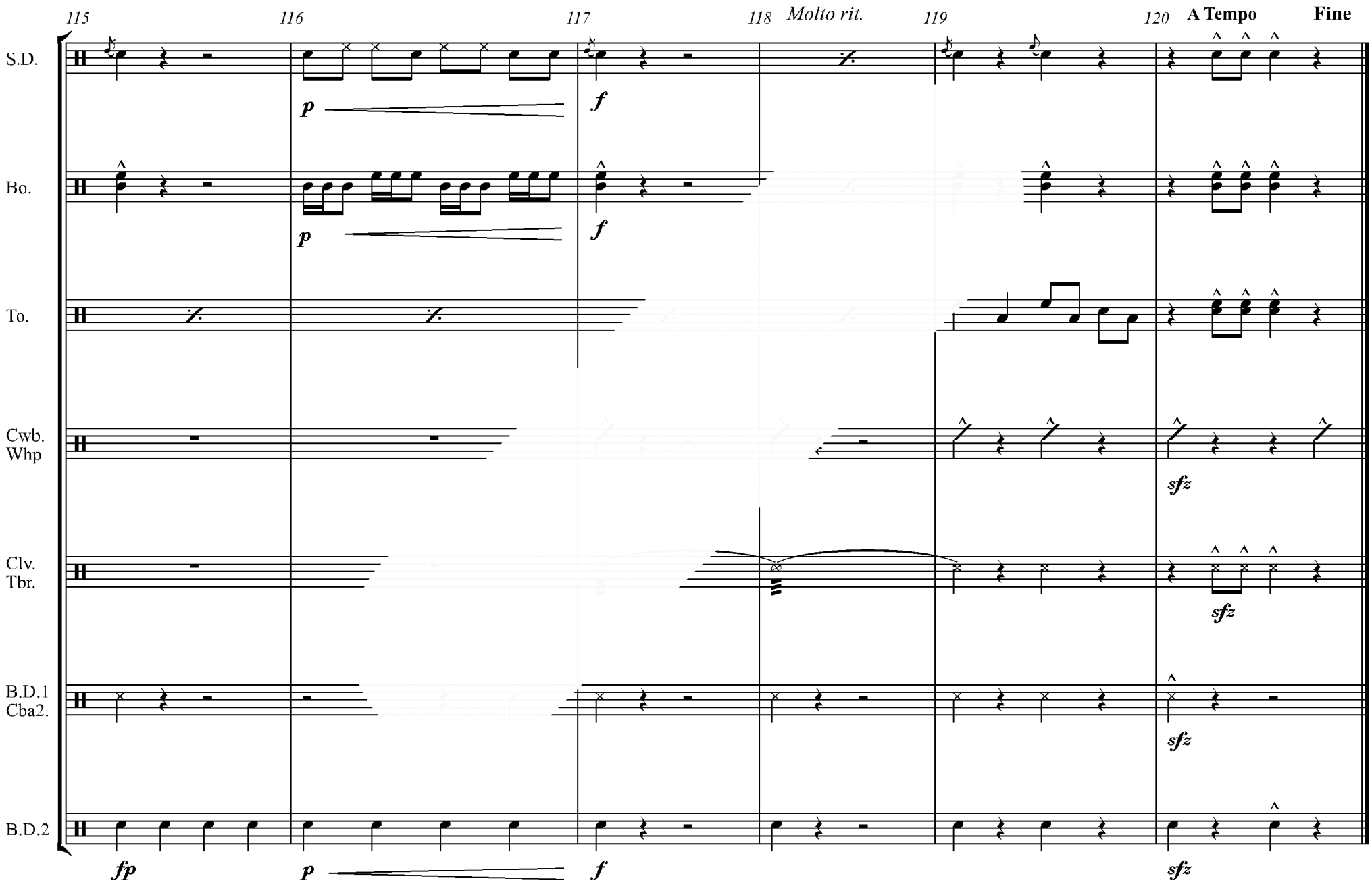
115
116
117
118
Molto rit.
119
120
A Tempo
Fine
S.D.
Bo.
To.
Cwb.
Whp
Clv.
Tbr.
B.D.1
Cba2.
B.D.2
p
f
sfz
fp