Gecomponeerd in opdracht van het Koninklijk Slagwerkconcert 1999

Route du Soleil

Duration: appr. 10'25"

R. van der Sommen

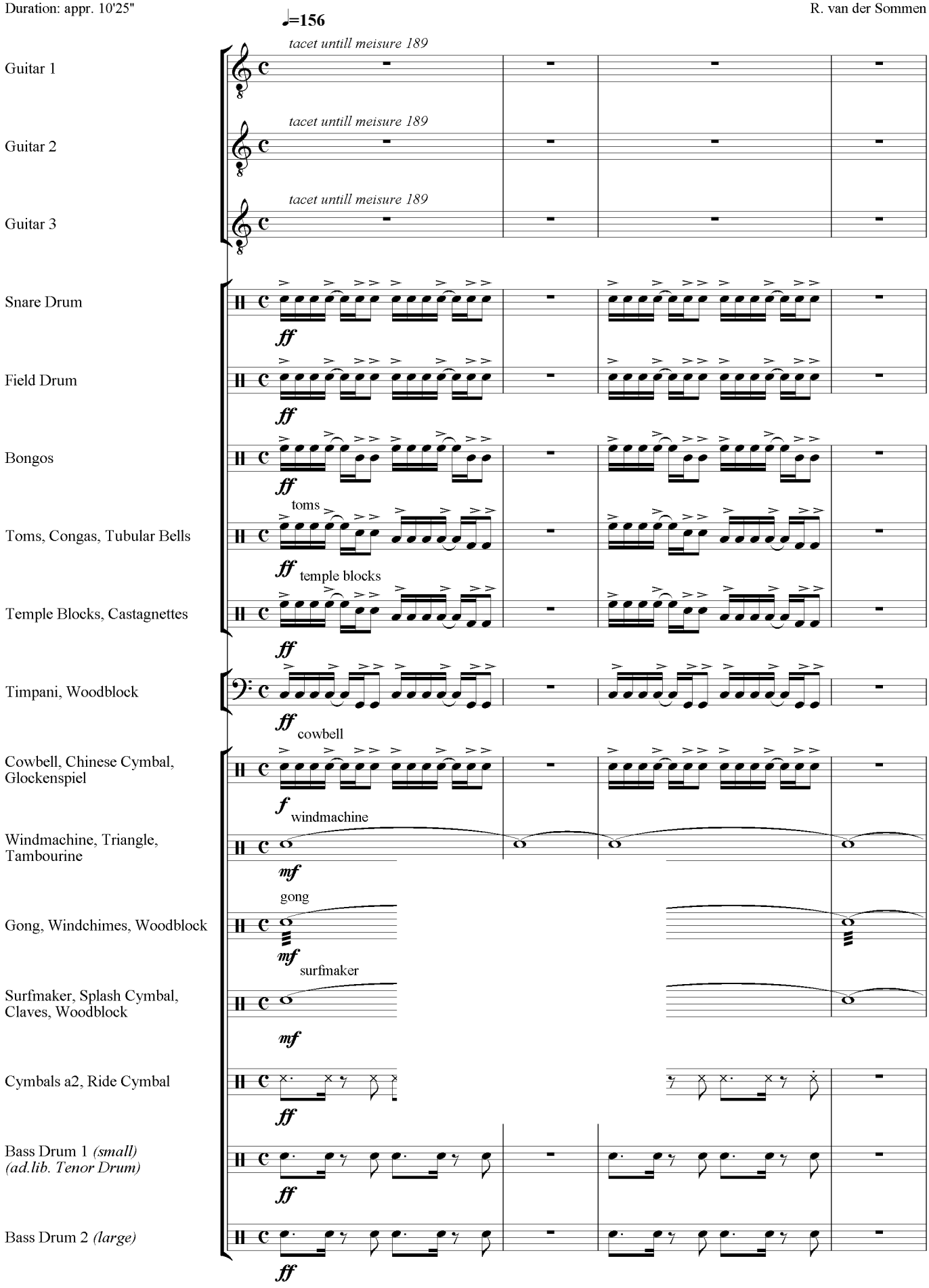

Worldcopyright © Dutch Music Partners

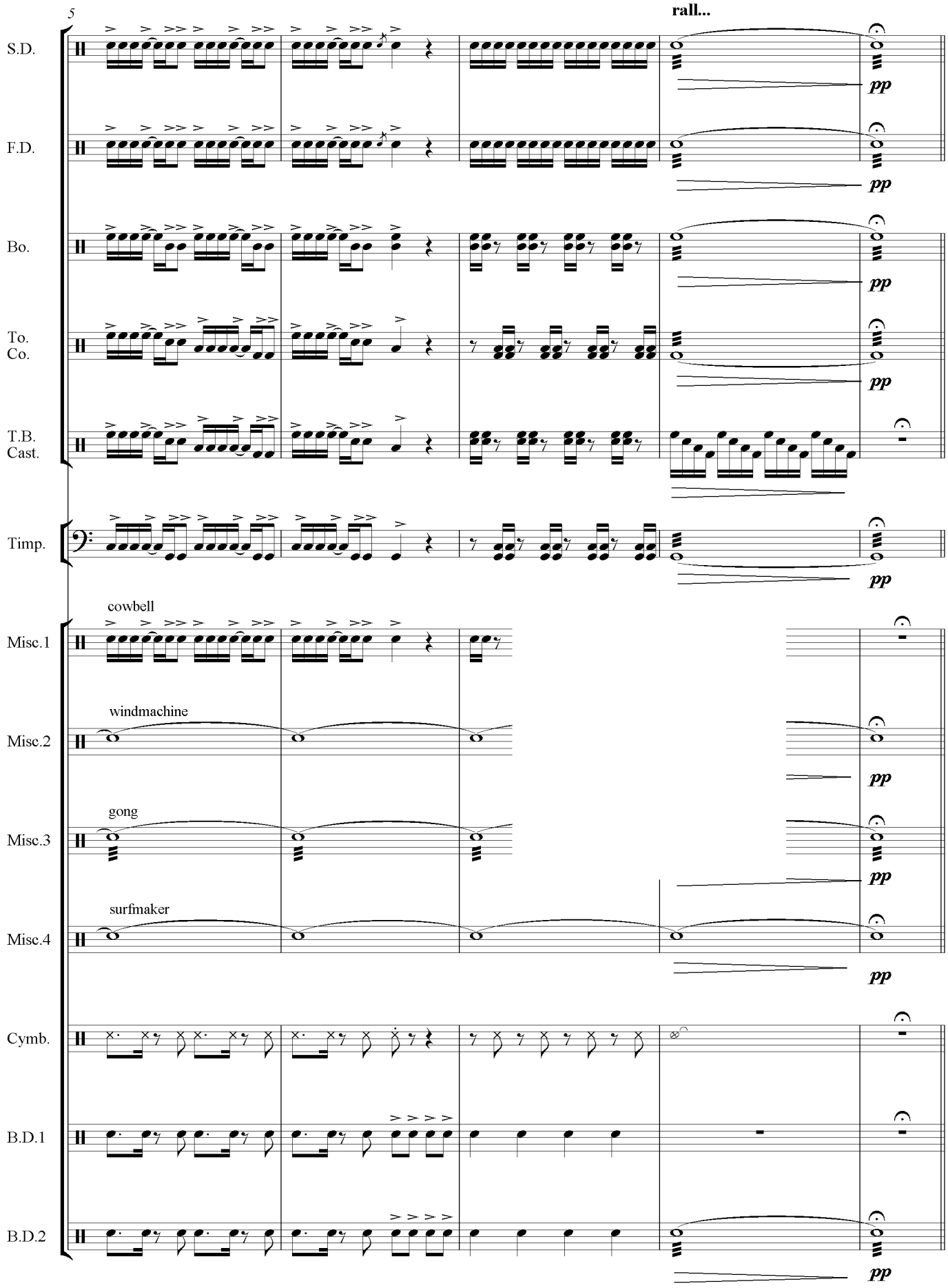
5
rall...
S.D.
F.D.
Bo.
To.
Co.
T.B.
Cast.
Timp.
cowbell
Misc.1
windmachine
Misc.2
gong
Misc.3
surfmaker
Misc.4
Cymb.
B.D.1
B.D.2
pp

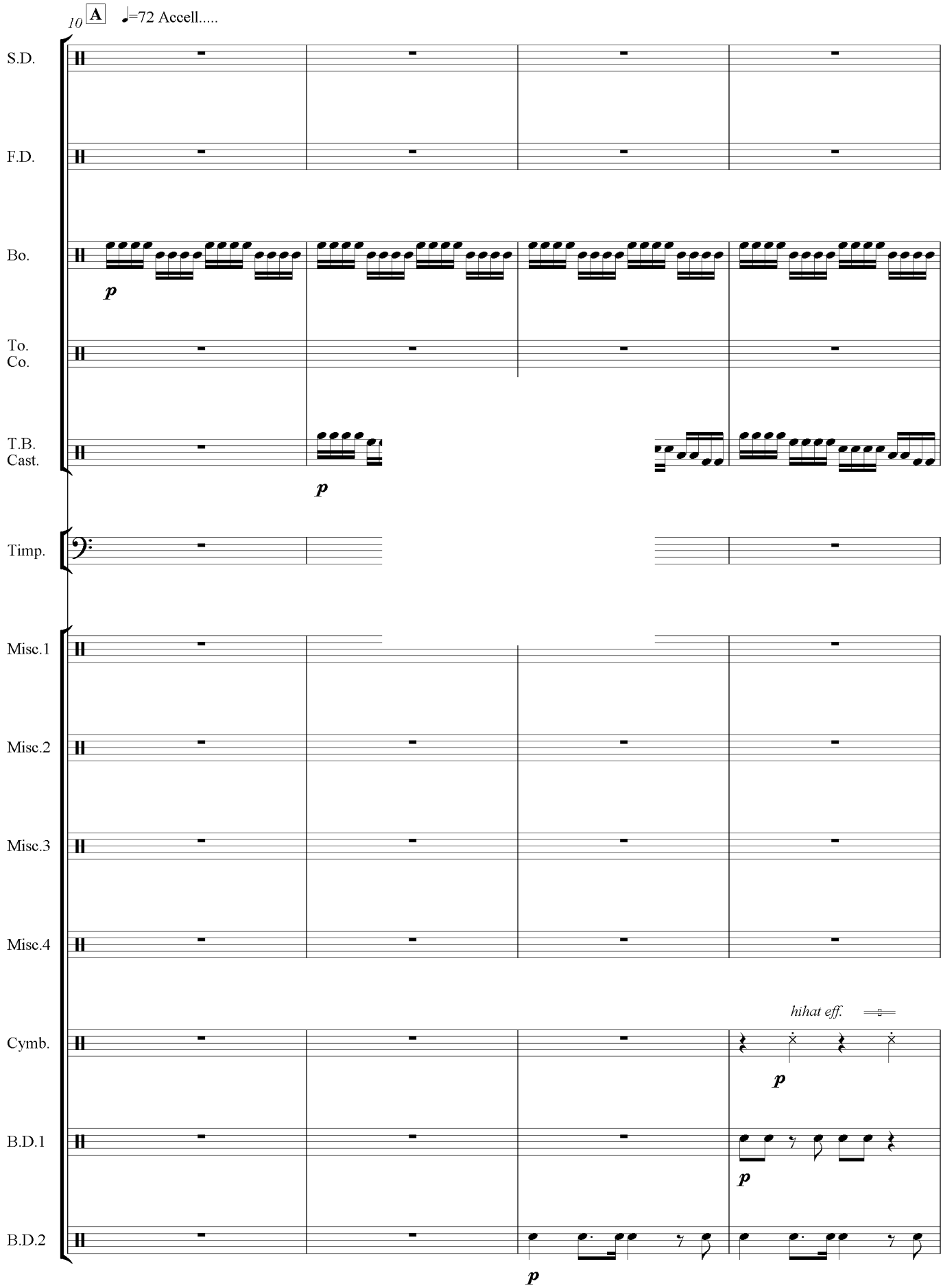
10
A
♩=72 Accell.....
S.D.
F.D.
Bo.
To.
Co.
T.B.
Cast.
Timp.
Misc.1
Misc.2
Misc.3
Misc.4
Cymb.
B.D.1
B.D.2
hihat eff.
p

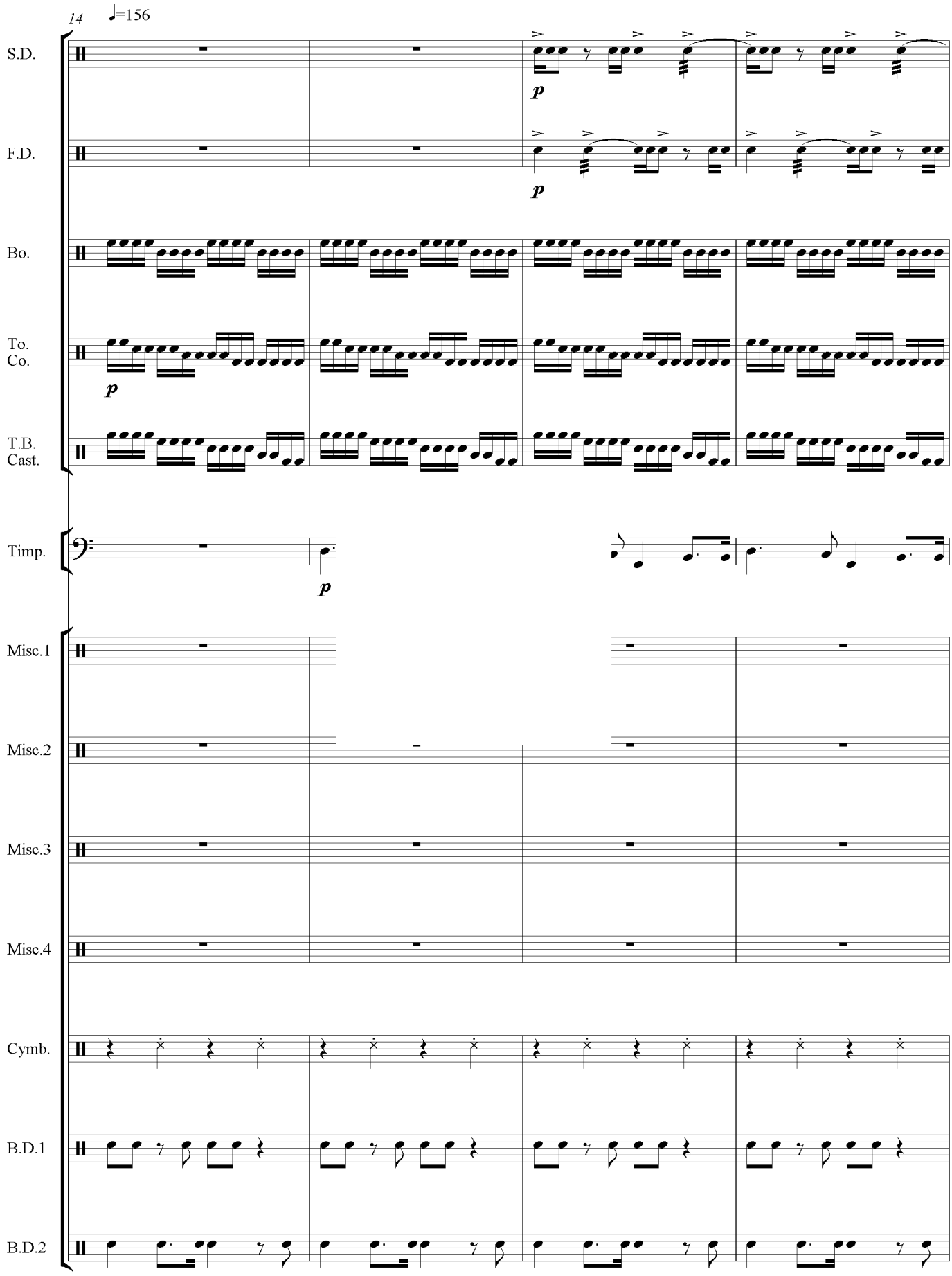
14
♩=156
S.D.
F.D.
Bo.
To.
Co.
T.B.
Cast.
Timp.
Misc.1
Misc.2
Misc.3
Misc.4
Cymb.
B.D.1
B.D.2
p

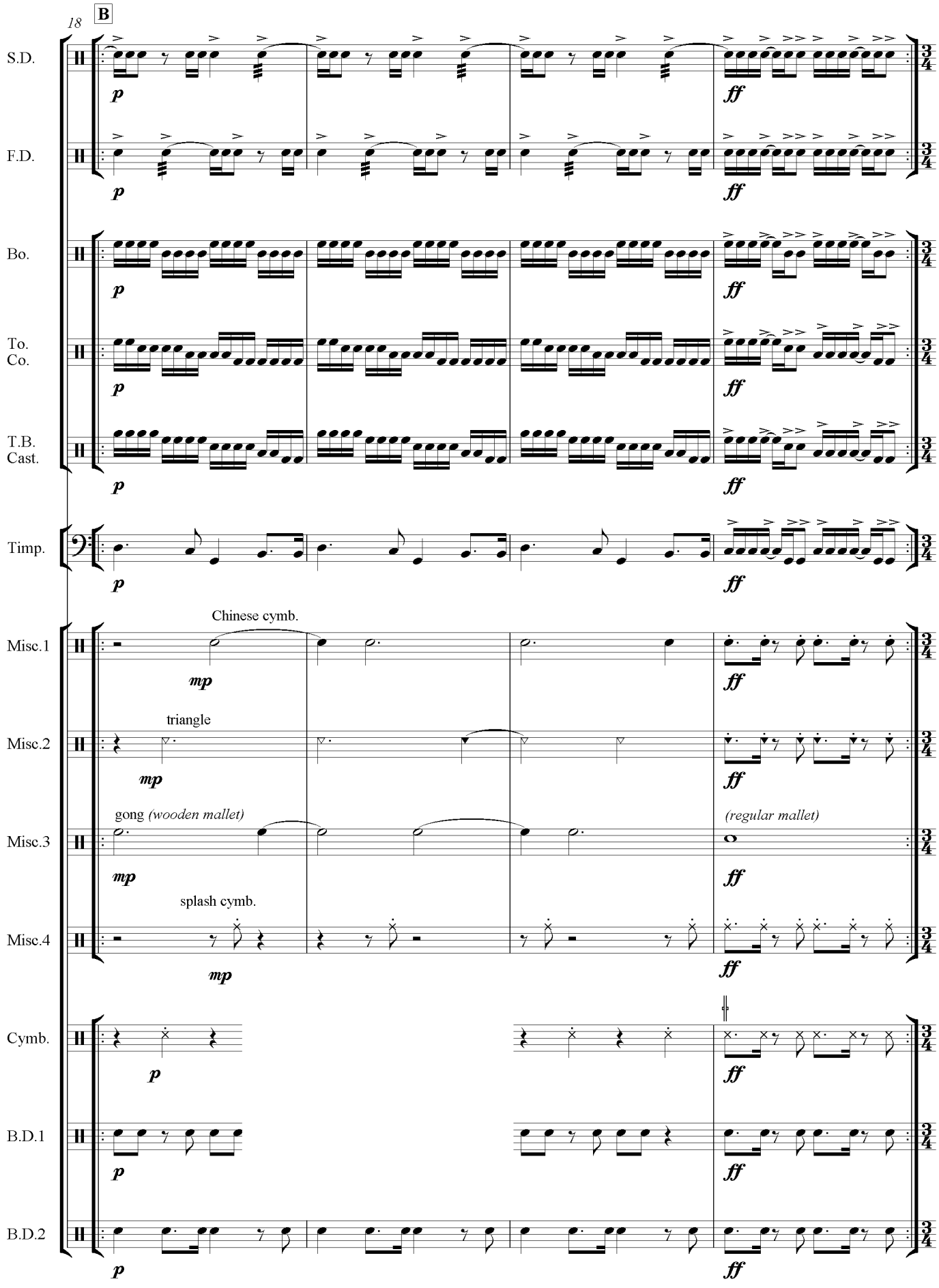
18
B
S.D.
F.D.
Bo.
To.
Co.
T.B.
Cast.
Timp.
Misc.1
Chinese cymb.
Misc.2
triangle
Misc.3
gong (wooden mallet)
(regular mallet)
Misc.4
splash cymb.
Cymb.
B.D.1
B.D.2
p
mp
ff

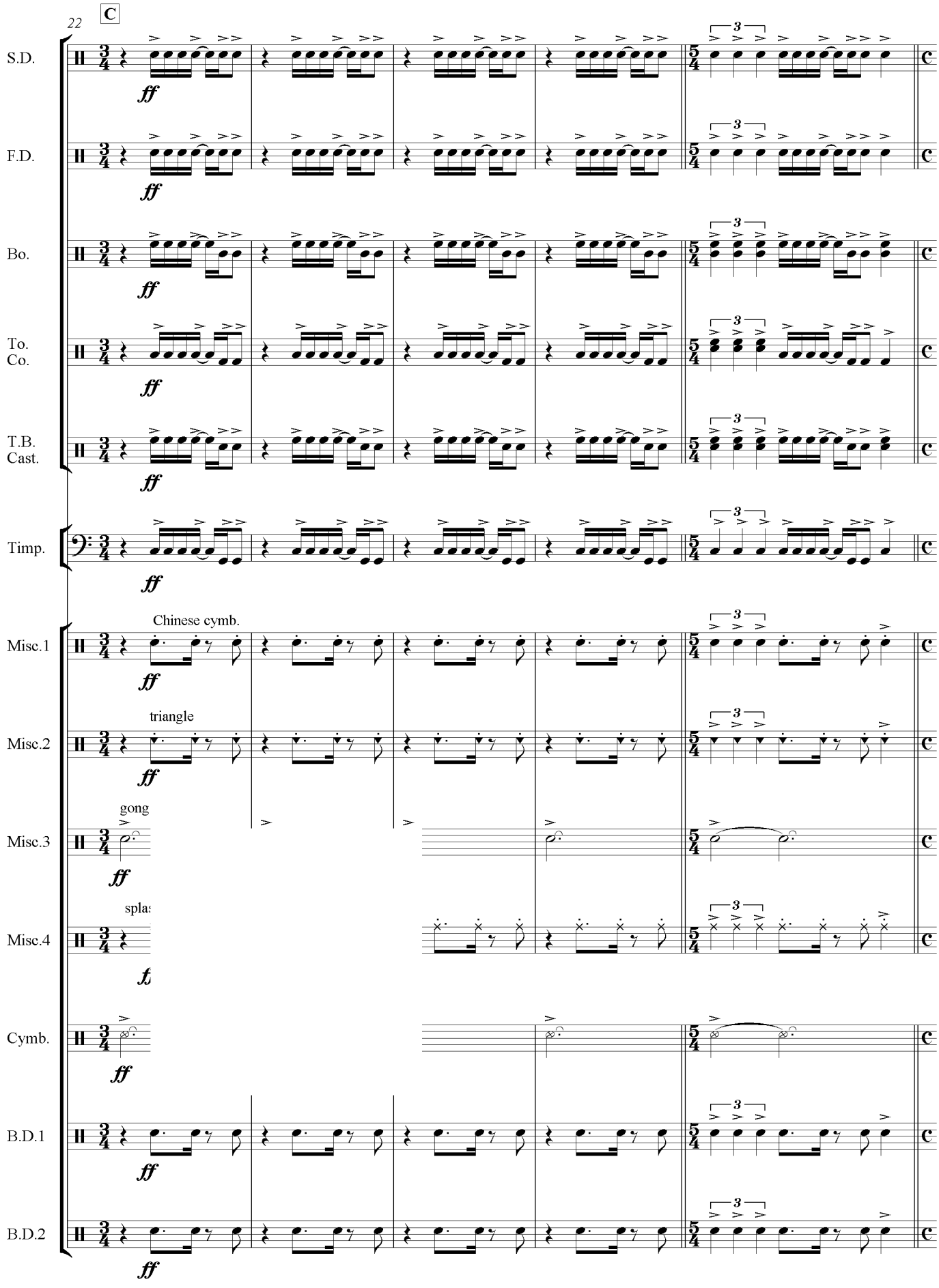
22
C
S.D.
F.D.
Bo.
To.
Co.
T.B.
Cast.
Timp.
Misc.1
Chinese cymb.
Misc.2
triangle
Misc.3
gong
Misc.4
Cymb.
B.D.1
B.D.2
ff
3

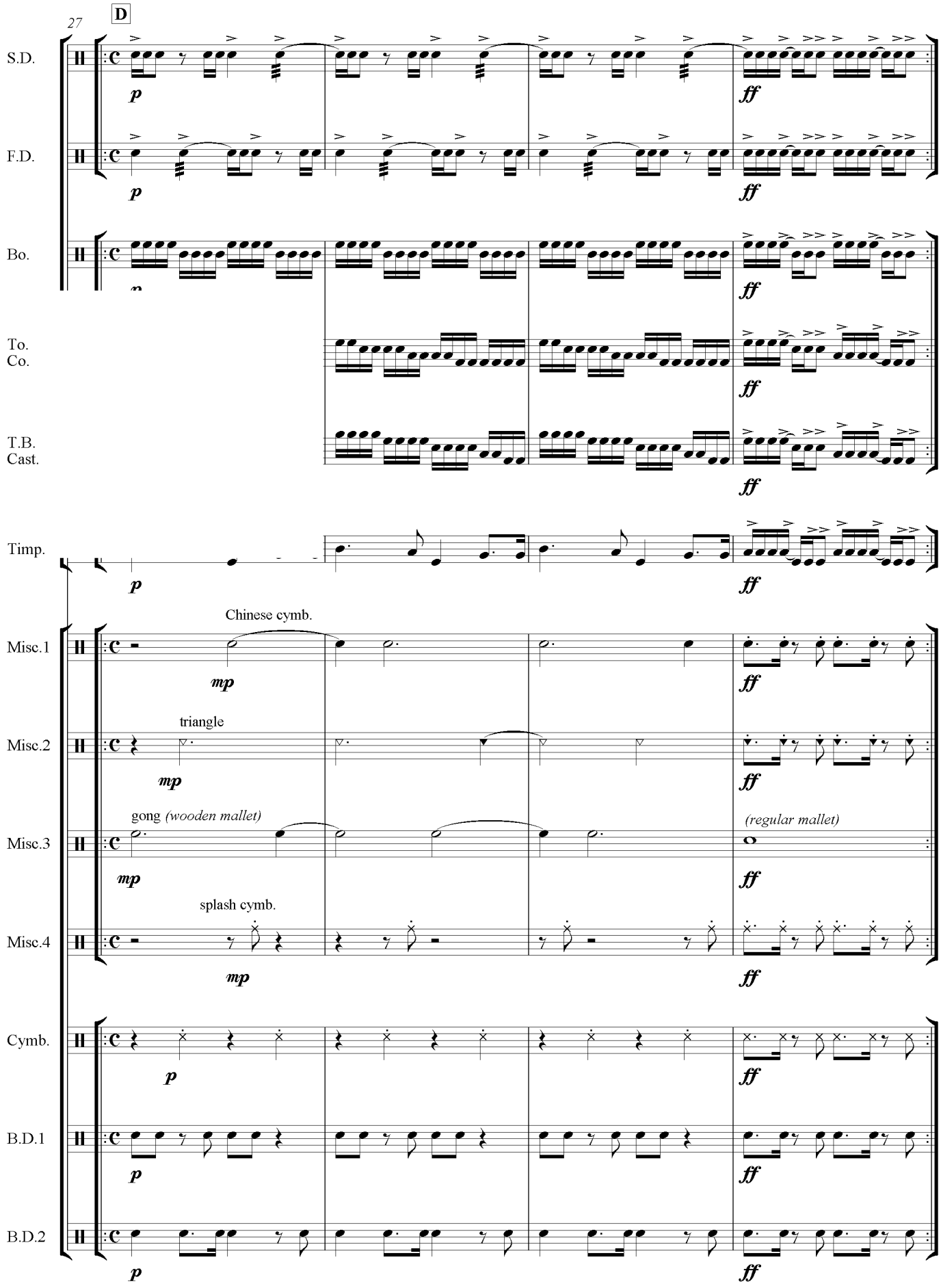
27
D
S.D.
F.D.
Bo.
To.
Co.
T.B.
Cast.
Timp.
Misc.1
Misc.2
Misc.3
Misc.4
Cymb.
B.D.1
B.D.2
Chinese cymb.
triangle
gong (wooden mallet)
(regular mallet)
splash cymb.
p
mp
ff

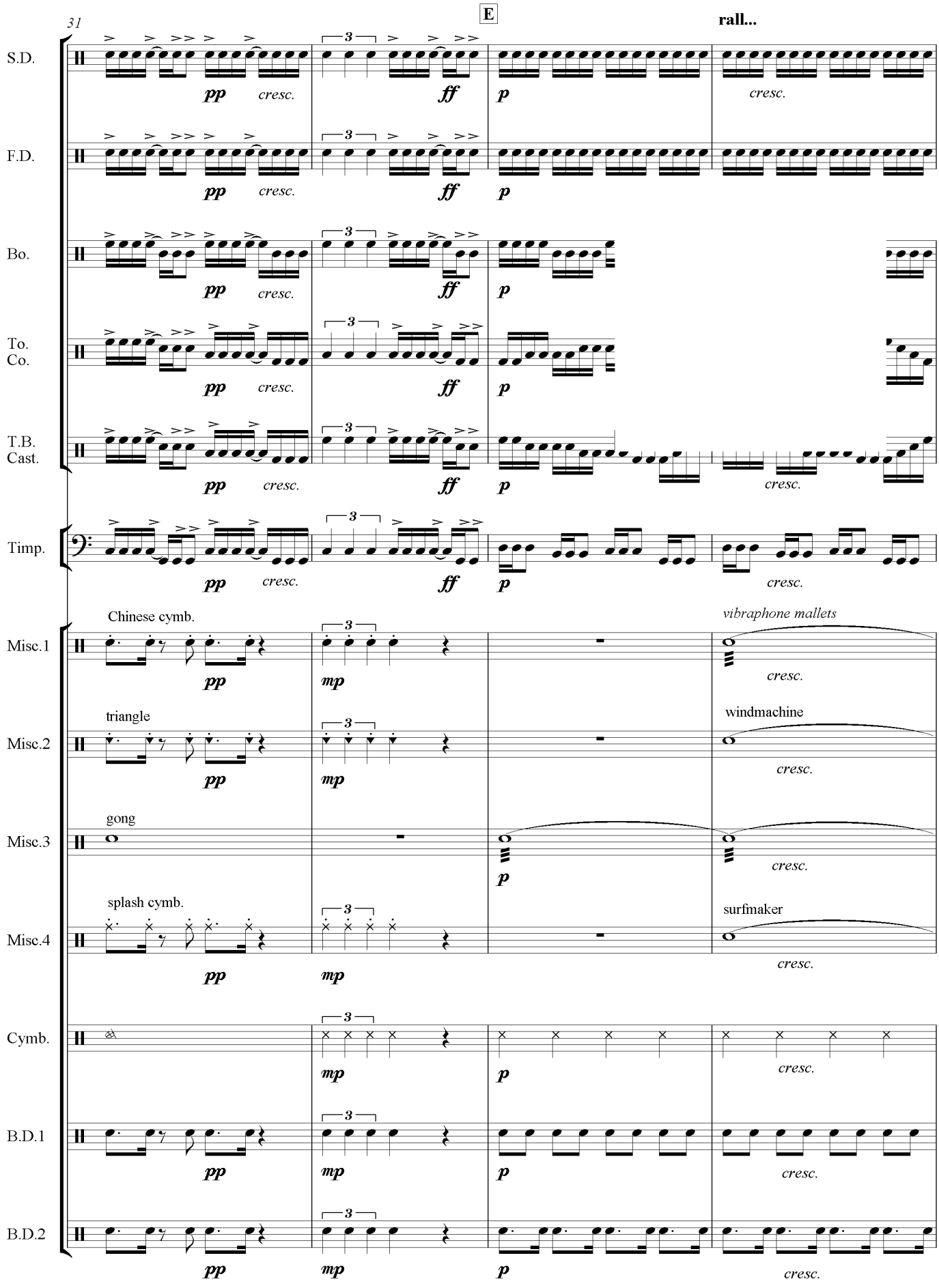
31
E
rall...
S.D.
F.D.
Bo.
To.
Co.
T.B.
Cast.
Timp.
Chinese cymb.
vibraphone mallets
Misc.1
triangle
windmachine
Misc.2
gong
Misc.3
splash cymb.
surfmaker
Misc.4
Cymb.
B.D.1
B.D.2
pp
cresc.
ff
p
mp
3

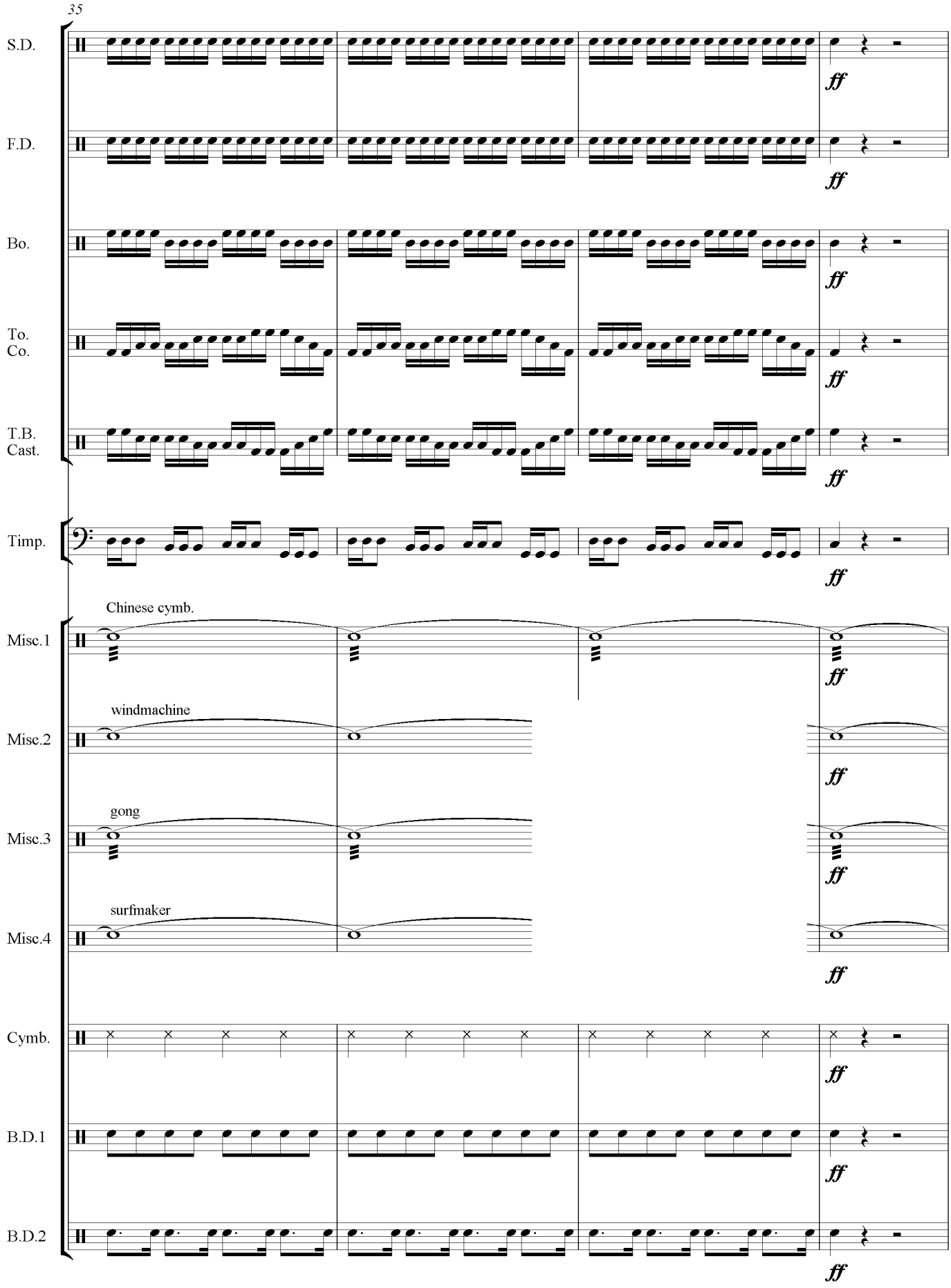
35
S.D.
F.D.
Bo.
To.
Co.
T.B.
Cast.
Timp.
Chinese cymb.
Misc.1
windmachine
Misc.2
gong
Misc.3
surfmaker
Misc.4
Cymb.
B.D.1
B.D.2
ff

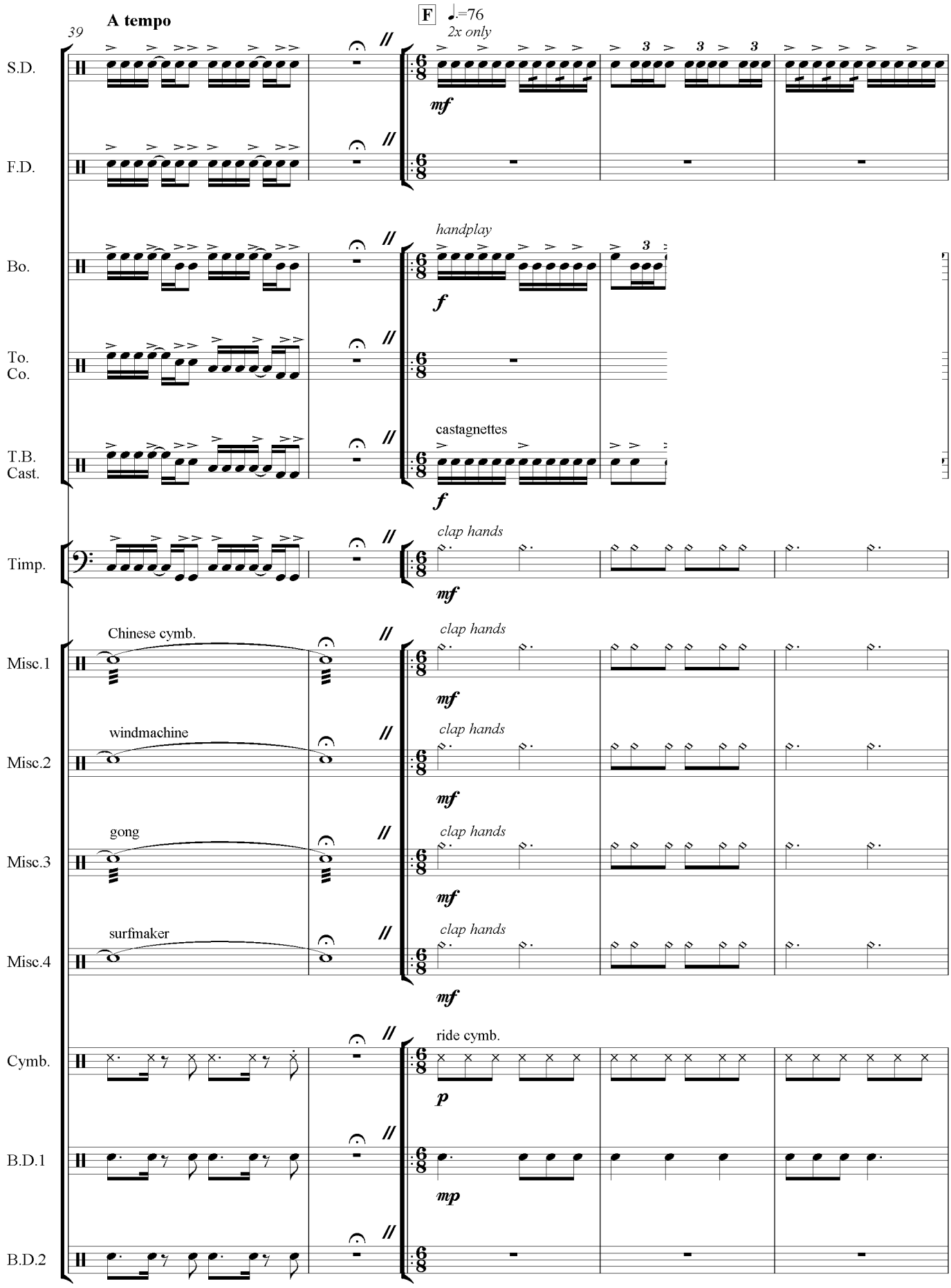
39
A tempo
F
♩.=76
2x only
S.D.
F.D.
Bo.
handplay
To.
Co.
T.B.
Cast.
castagnettes
Timp.
clap hands
Chinese cymb.
Misc.1
windmachine
Misc.2
gong
Misc.3
surfmaker
Misc.4
Cymb.
ride cymb.
B.D.1
B.D.2
mf
f
p
mp

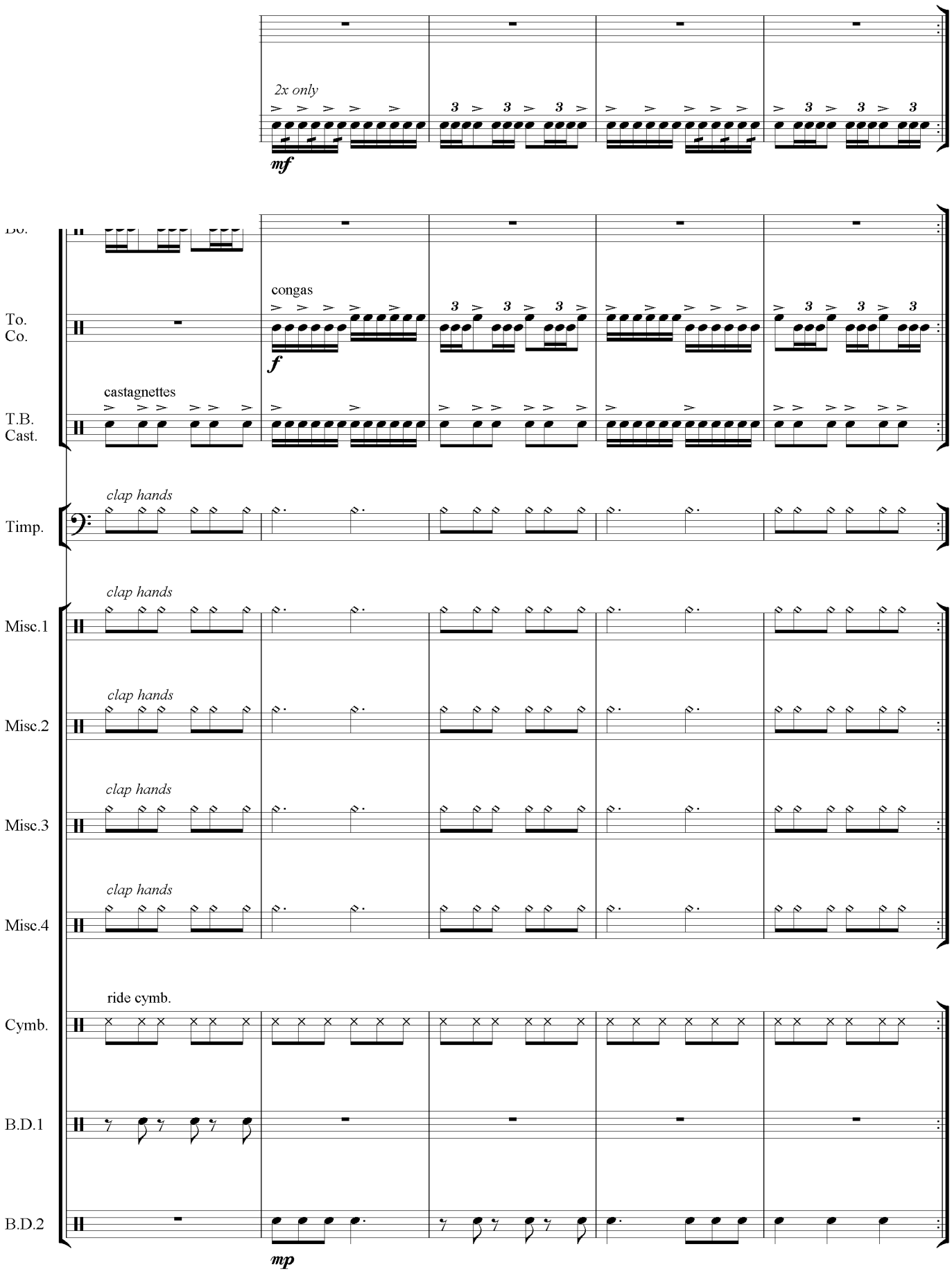
2x only
mf
congas
f
castagnettes
T.B.
Cast.
To.
Co.
clap hands
Timp.
Misc.1
Misc.2
Misc.3
Misc.4
ride cymb.
Cymb.
B.D.1
B.D.2
mp

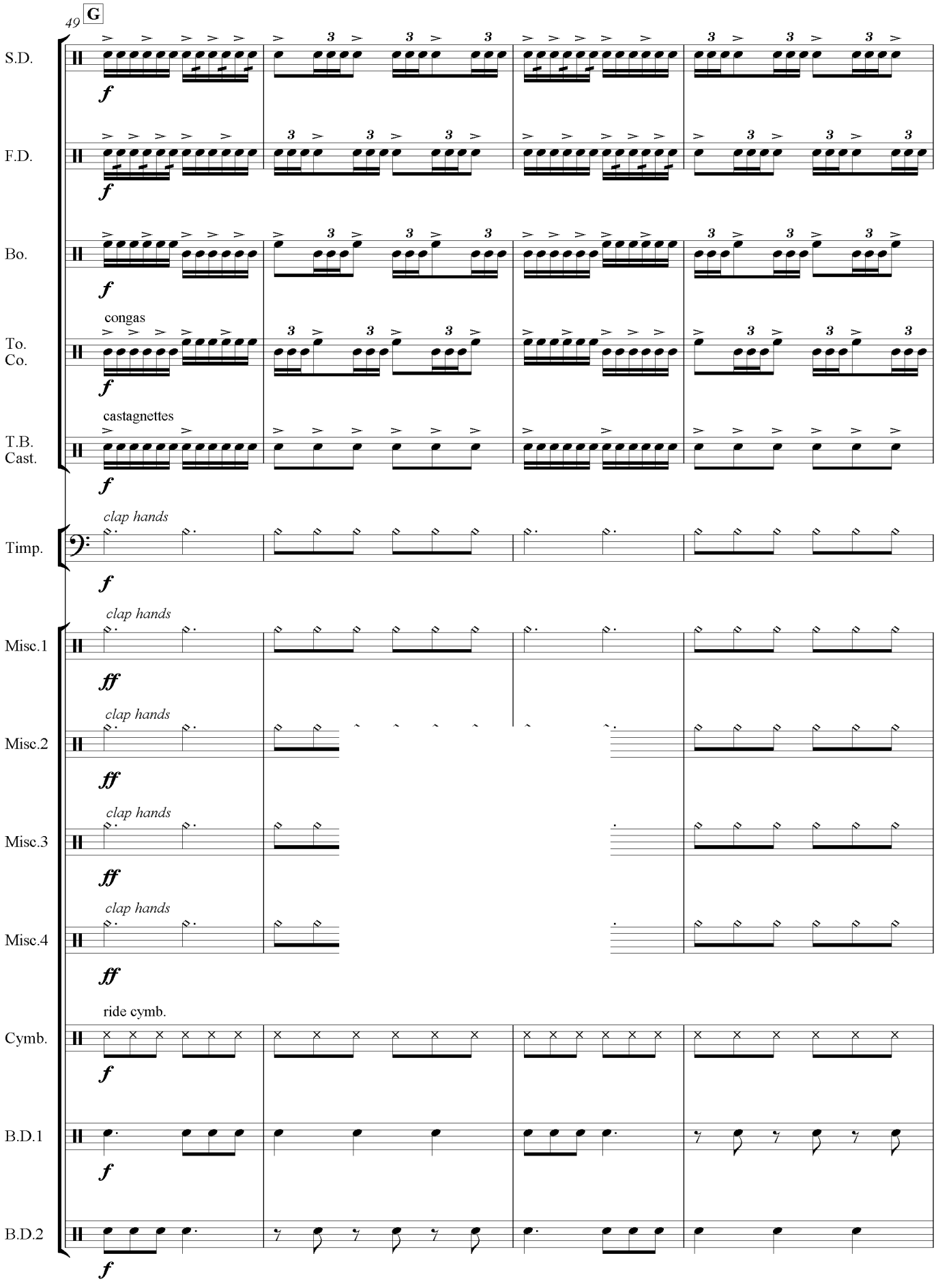
49
G
S.D.
F.D.
Bo.
congas
To.
Co.
castagnettes
T.B.
Cast.
clap hands
Timp.
clap hands
Misc.1
clap hands
Misc.2
clap hands
Misc.3
clap hands
Misc.4
ride cymb.
Cymb.
B.D.1
B.D.2

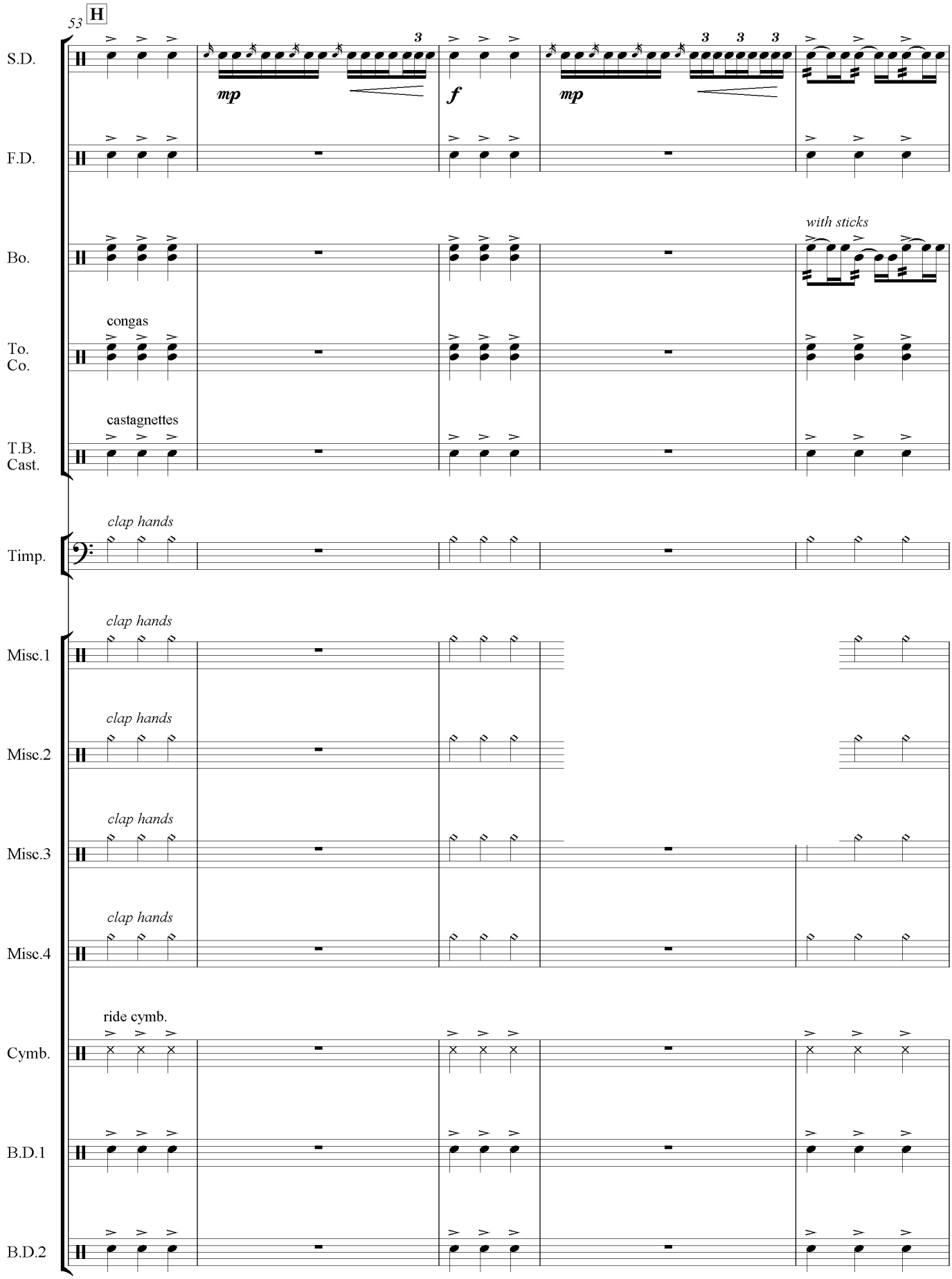
53
H
S.D.
mp
f
mp
F.D.
Bo.
with sticks
congas
To.
Co.
castagnettes
T.B.
Cast.
clap hands
Timp.
clap hands
Misc.1
clap hands
Misc.2
clap hands
Misc.3
clap hands
Misc.4
ride cymb.
Cymb.
B.D.1
B.D.2

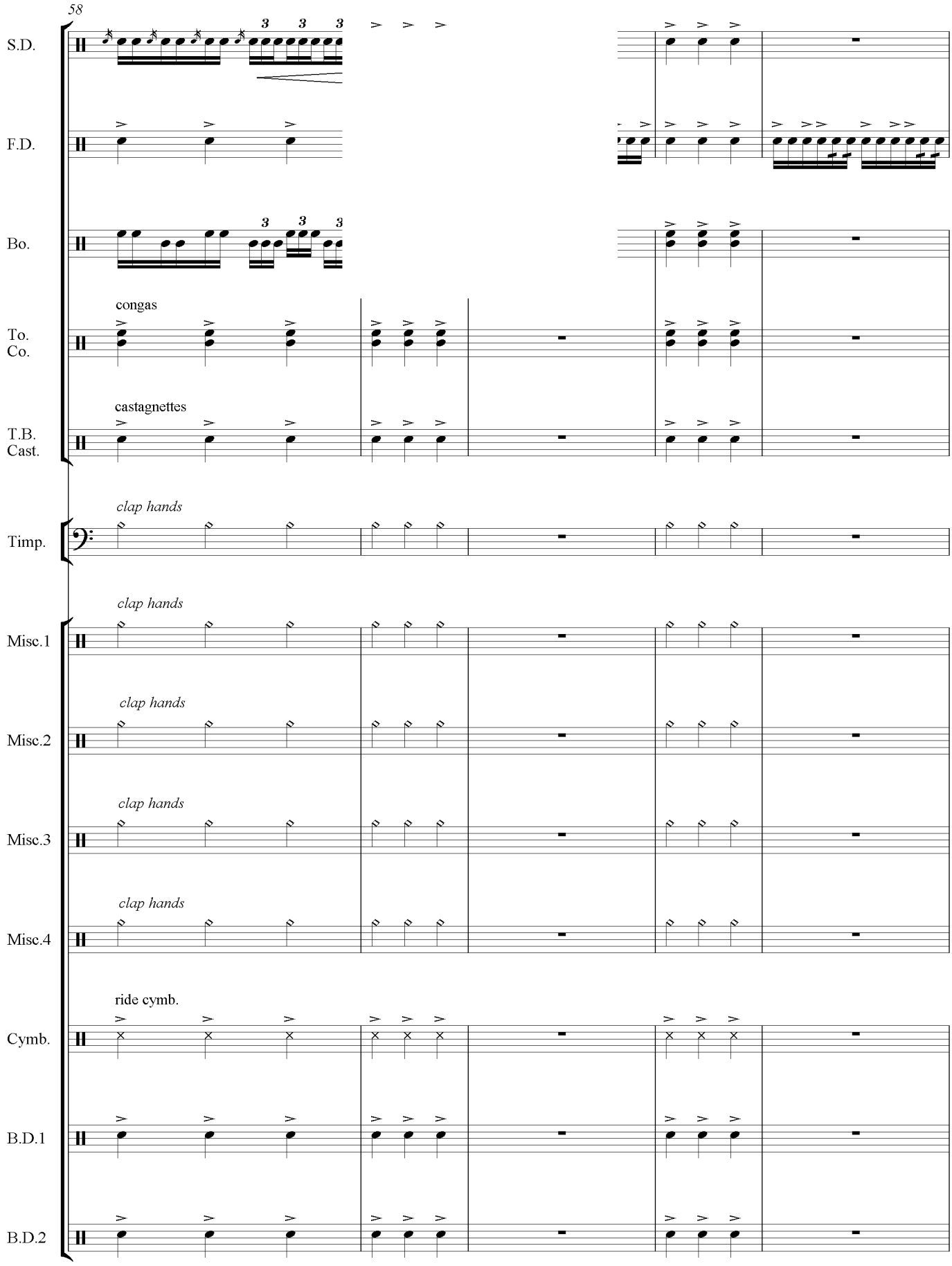
58
S.D.
F.D.
Bo.
congas
To.
Co.
castagnettes
T.B.
Cast.
clap hands
Timp.
clap hands
Misc.1
clap hands
Misc.2
clap hands
Misc.3
clap hands
Misc.4
ride cymb.
Cymb.
B.D.1
B.D.2

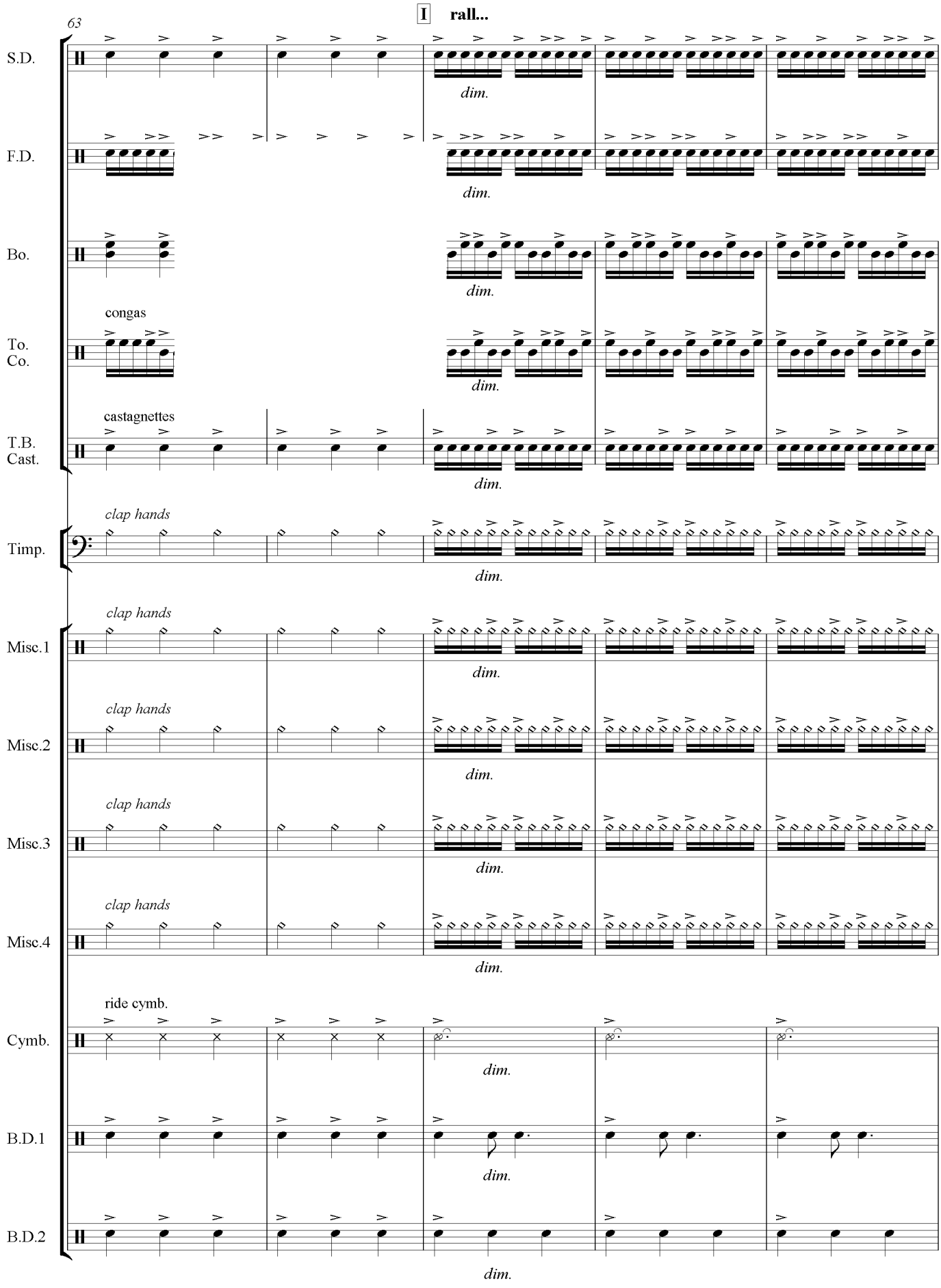
I rall...
63
S.D.
F.D.
Bo.
congas
To.
Co.
castagnettes
T.B.
Cast.
Timp.
Misc.1
Misc.2
Misc.3
Misc.4
Cymb.
B.D.1
B.D.2
clap hands
ride cymb.
dim.

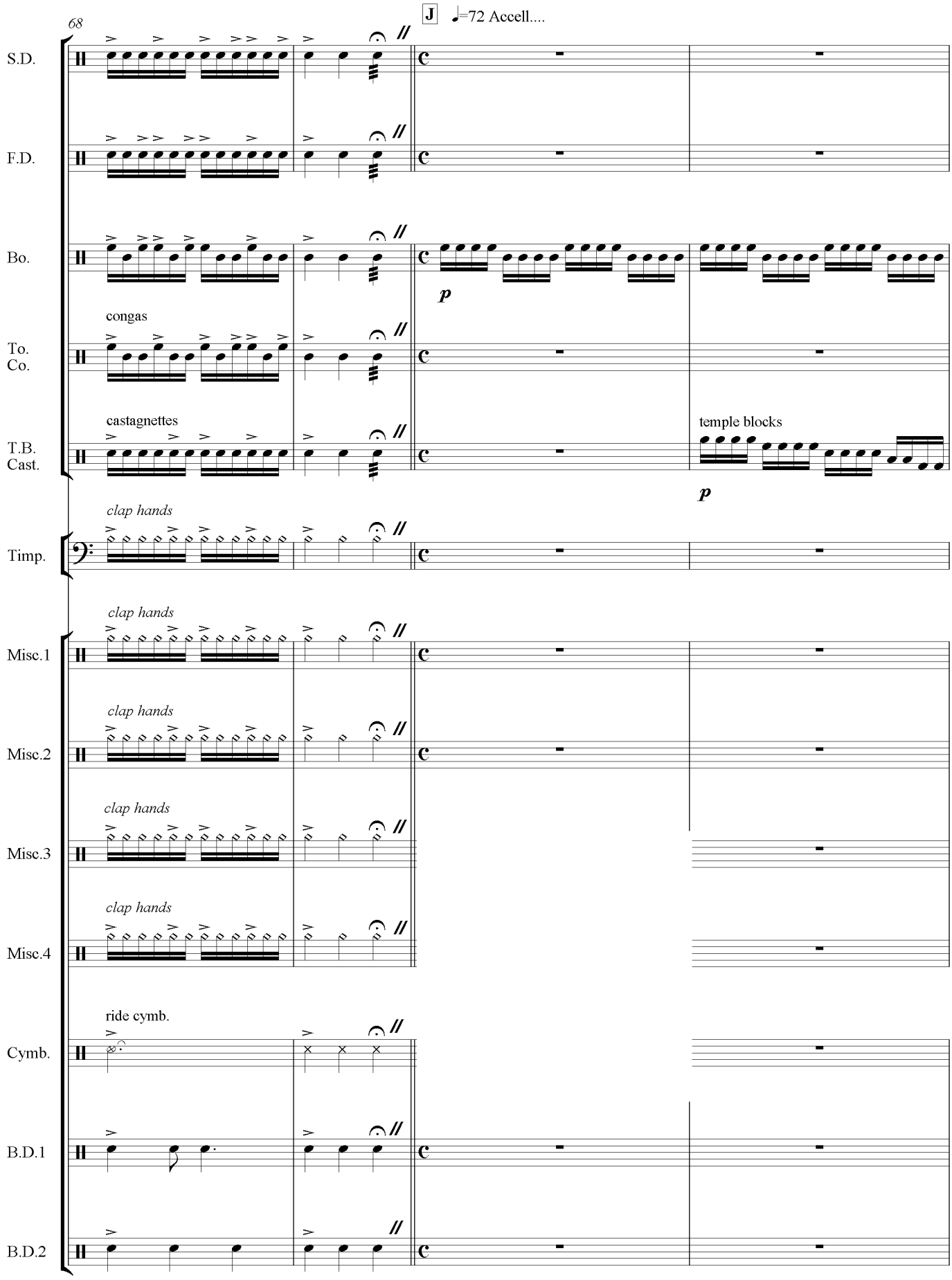
68
J
♩=72 Accell....
S.D.
F.D.
Bo.
p
congas
To.
Co.
castagnettes
temple blocks
T.B.
Cast.
p
clap hands
Timp.
clap hands
Misc.1
clap hands
Misc.2
clap hands
Misc.3
clap hands
Misc.4
ride cymb.
Cymb.
B.D.1
B.D.2

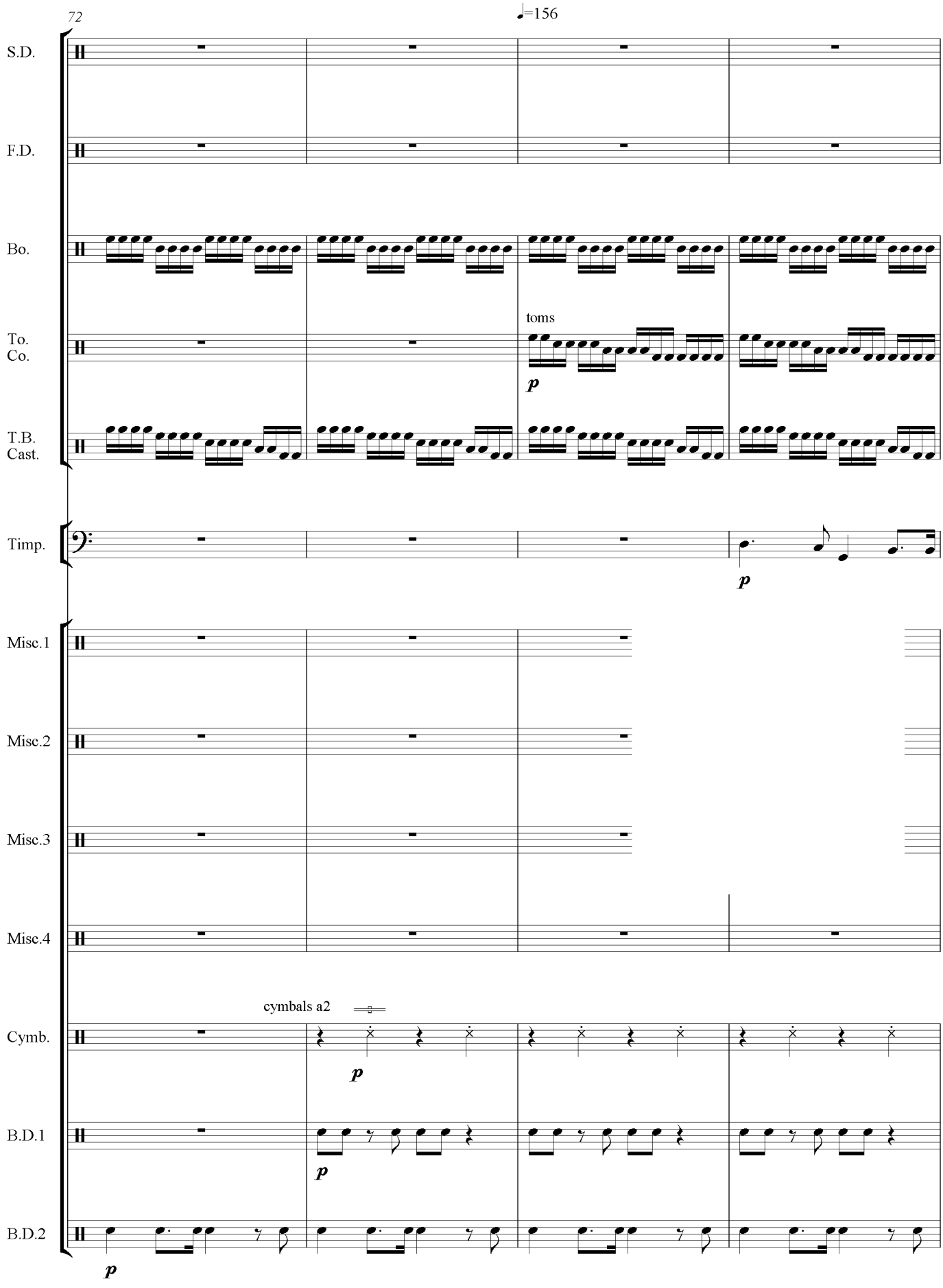
72
♩=156
S.D.
F.D.
Bo.
toms
To.
Co.
T.B.
Cast.
Timp.
Misc.1
Misc.2
Misc.3
Misc.4
cymbals a2
Cymb.
B.D.1
B.D.2
p

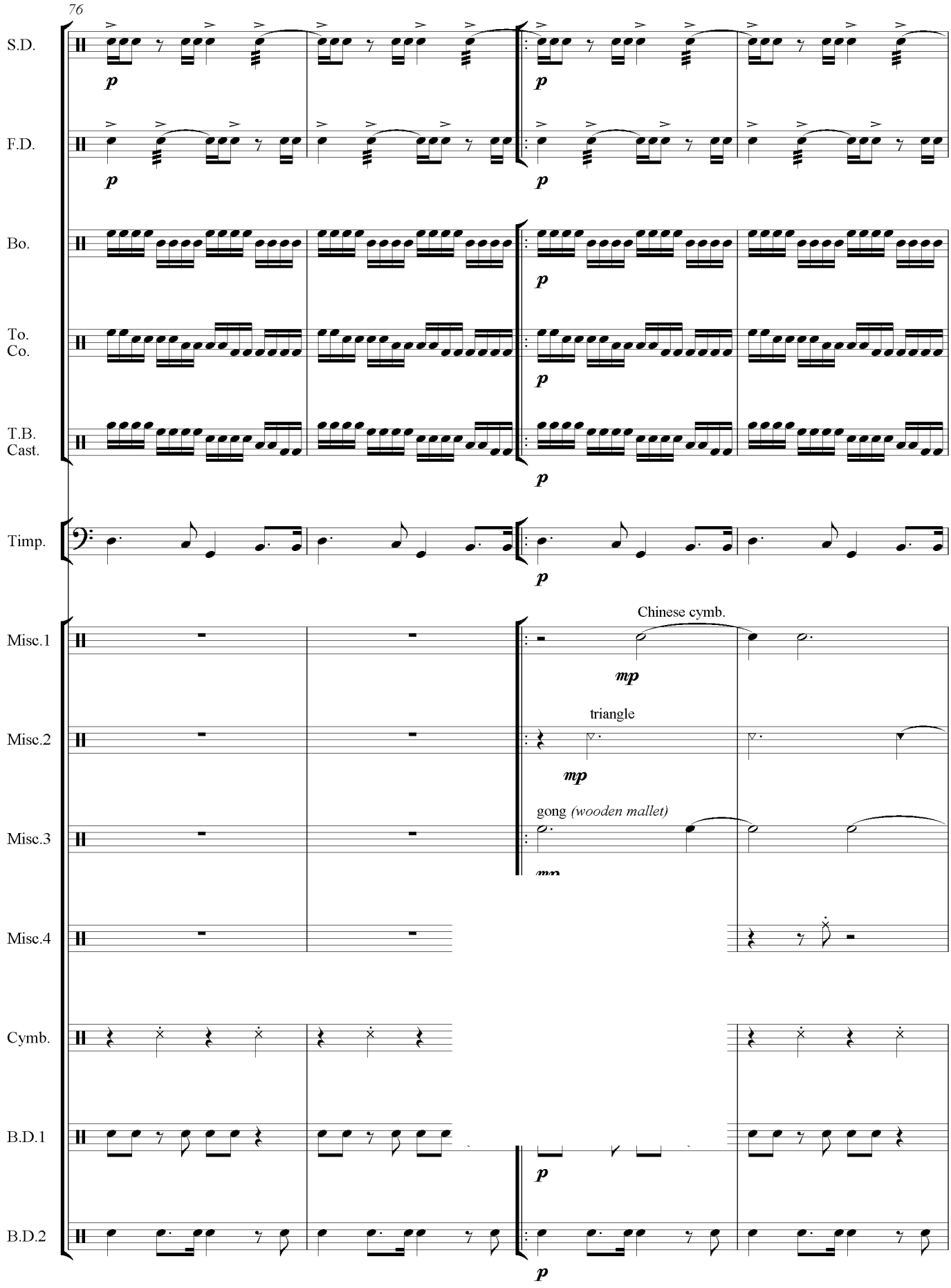
76
S.D.
F.D.
Bo.
To.
Co.
T.B.
Cast.
Timp.
Misc.1
Misc.2
Misc.3
Misc.4
Cymb.
B.D.1
B.D.2
p
Chinese cymb.
mp
triangle
gong (wooden mallet)

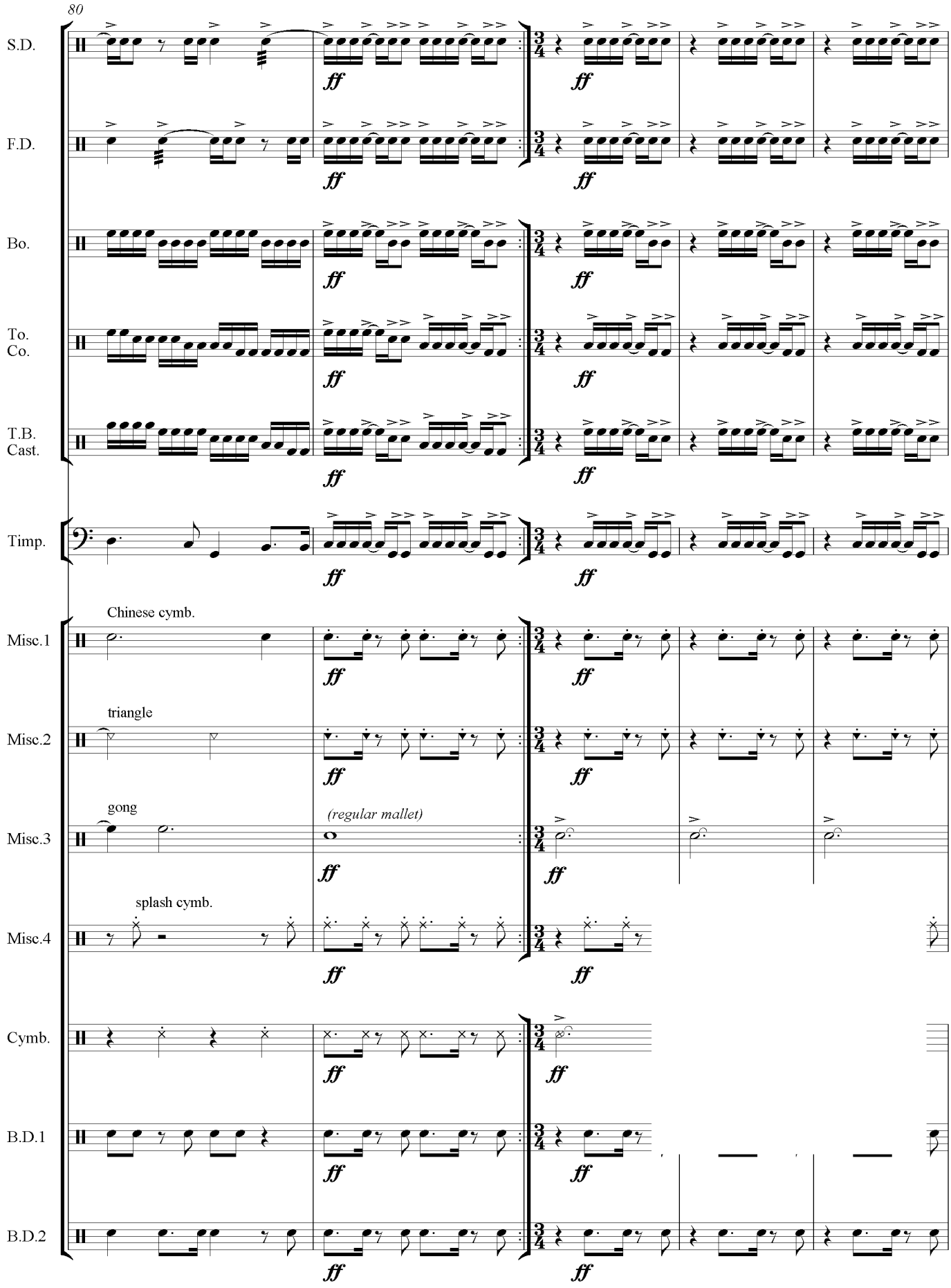
80
S.D.
F.D.
Bo.
To.
Co.
T.B.
Cast.
Timp.
Chinese cymb.
Misc.1
triangle
Misc.2
gong
(regular mallet)
Misc.3
splash cymb.
Misc.4
Cymb.
B.D.1
B.D.2
ff

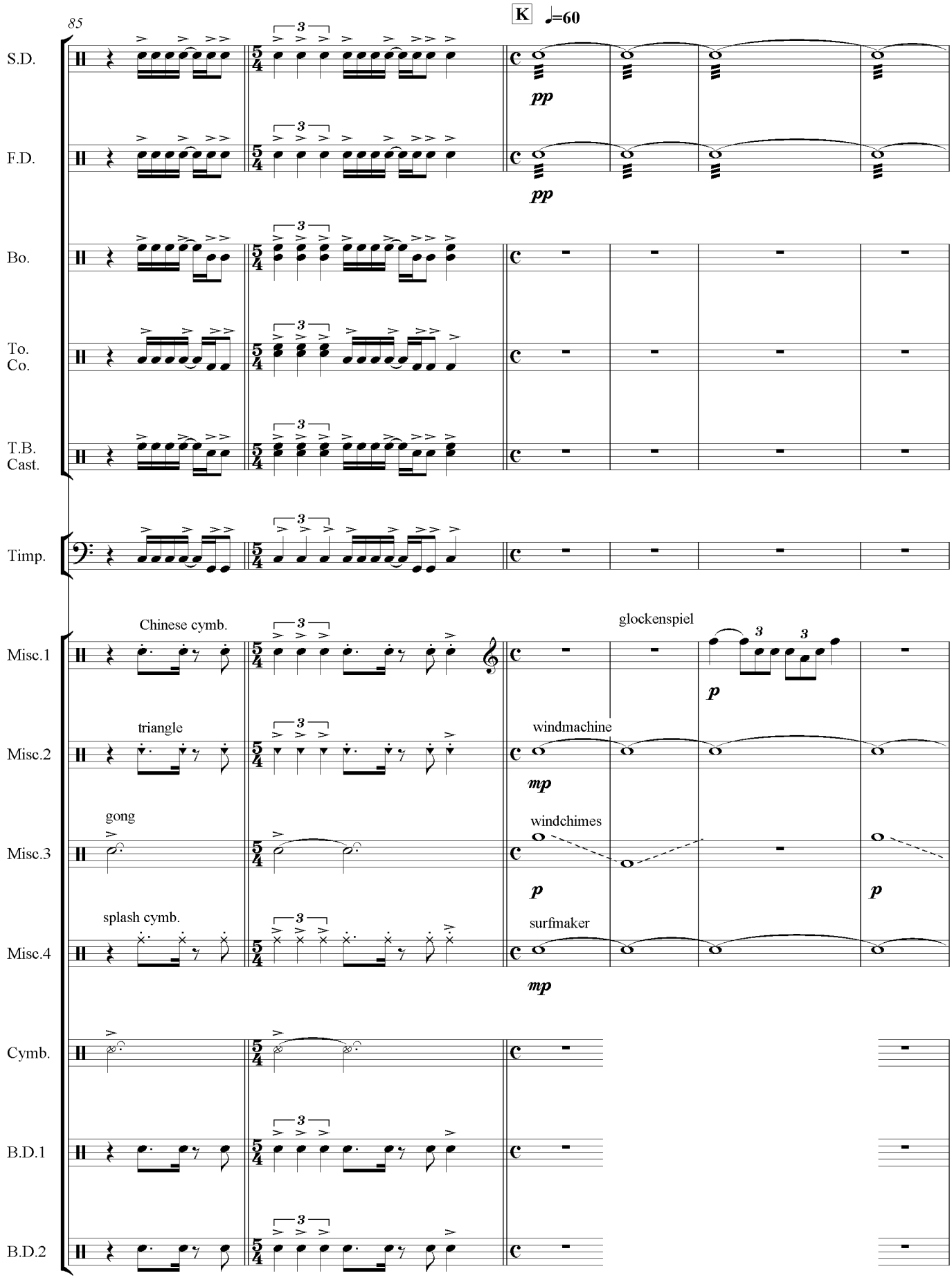
85
K
♩=60
S.D.
F.D.
Bo.
To.
Co.
T.B.
Cast.
Timp.
Misc.1
Misc.2
Misc.3
Misc.4
Cymb.
B.D.1
B.D.2
Chinese cymb.
triangle
gong
splash cymb.
glockenspiel
windmachine
windchimes
surfmaker
pp
mp
p

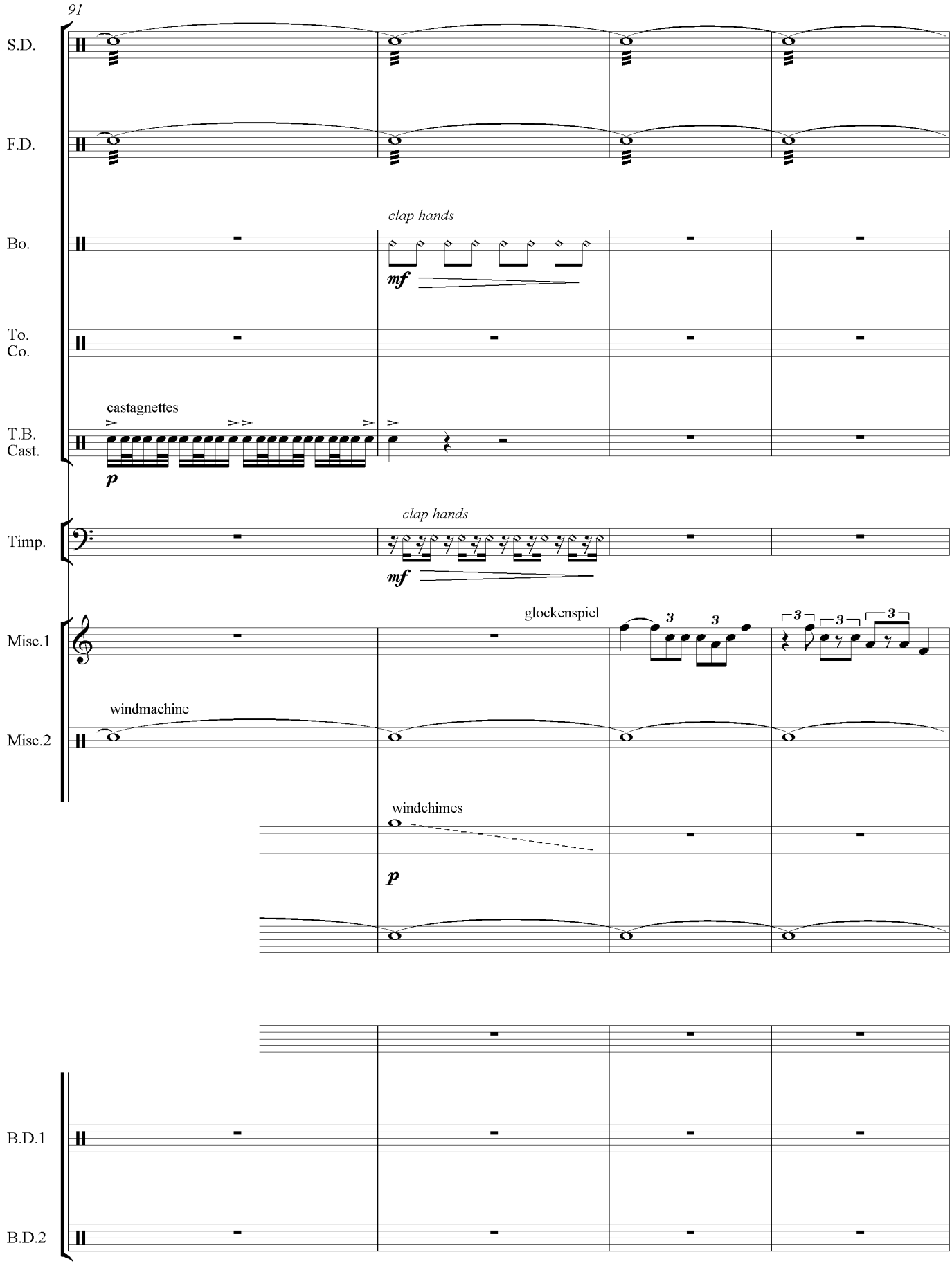
91
S.D.
F.D.
clap hands
Bo.
mf
To.
Co.
castagnettes
T.B.
Cast.
p
clap hands
Timp.
mf
glockenspiel
Misc.1
windmachine
Misc.2
windchimes
p
B.D.1
B.D.2

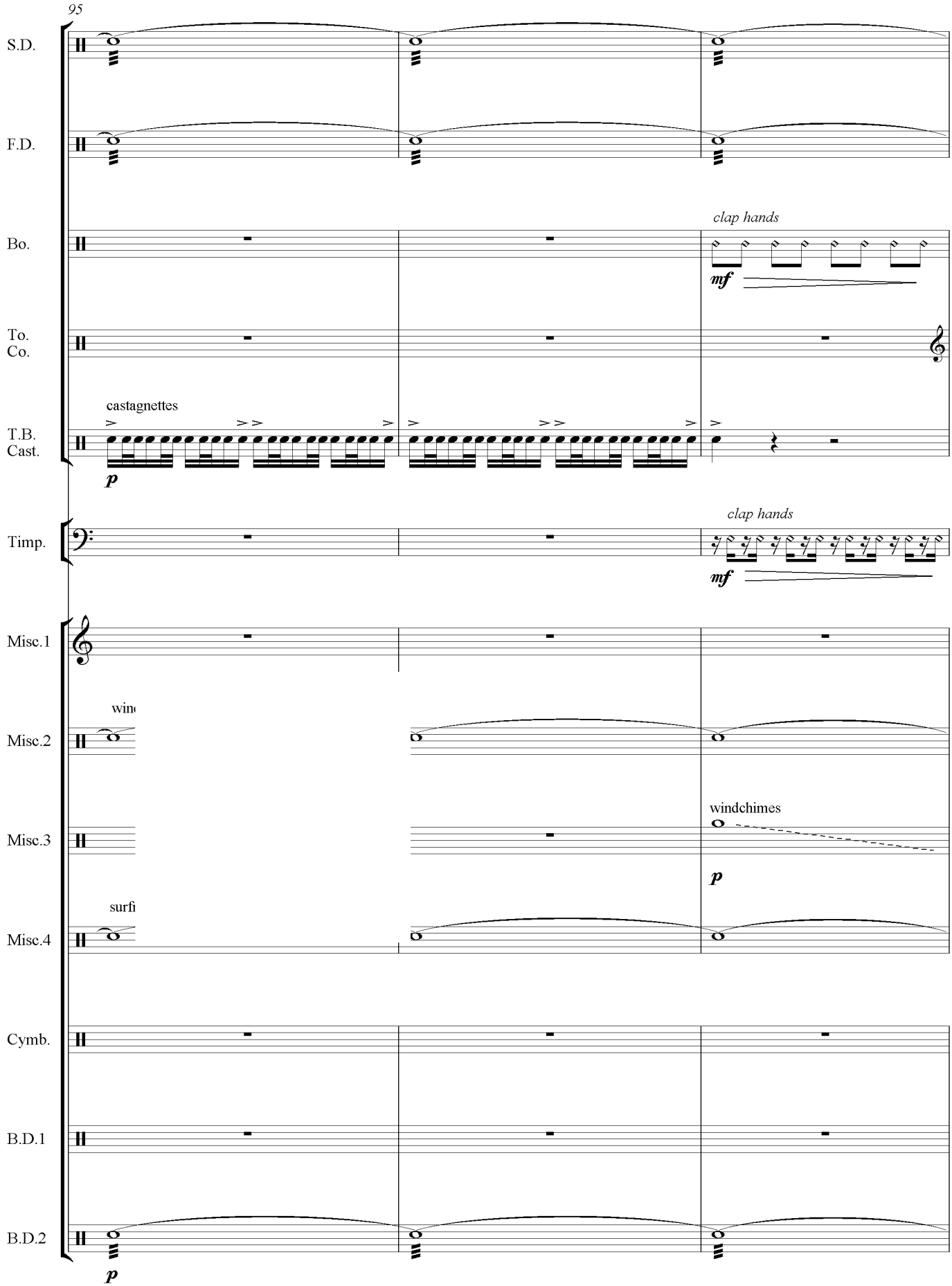
95
S.D.
F.D.
Bo.
clap hands
mf
To.
Co.
castagnettes
T.B.
Cast.
p
Timp.
clap hands
mf
Misc.1
Misc.2
Misc.3
windchimes
p
Misc.4
Cymb.
B.D.1
B.D.2
p

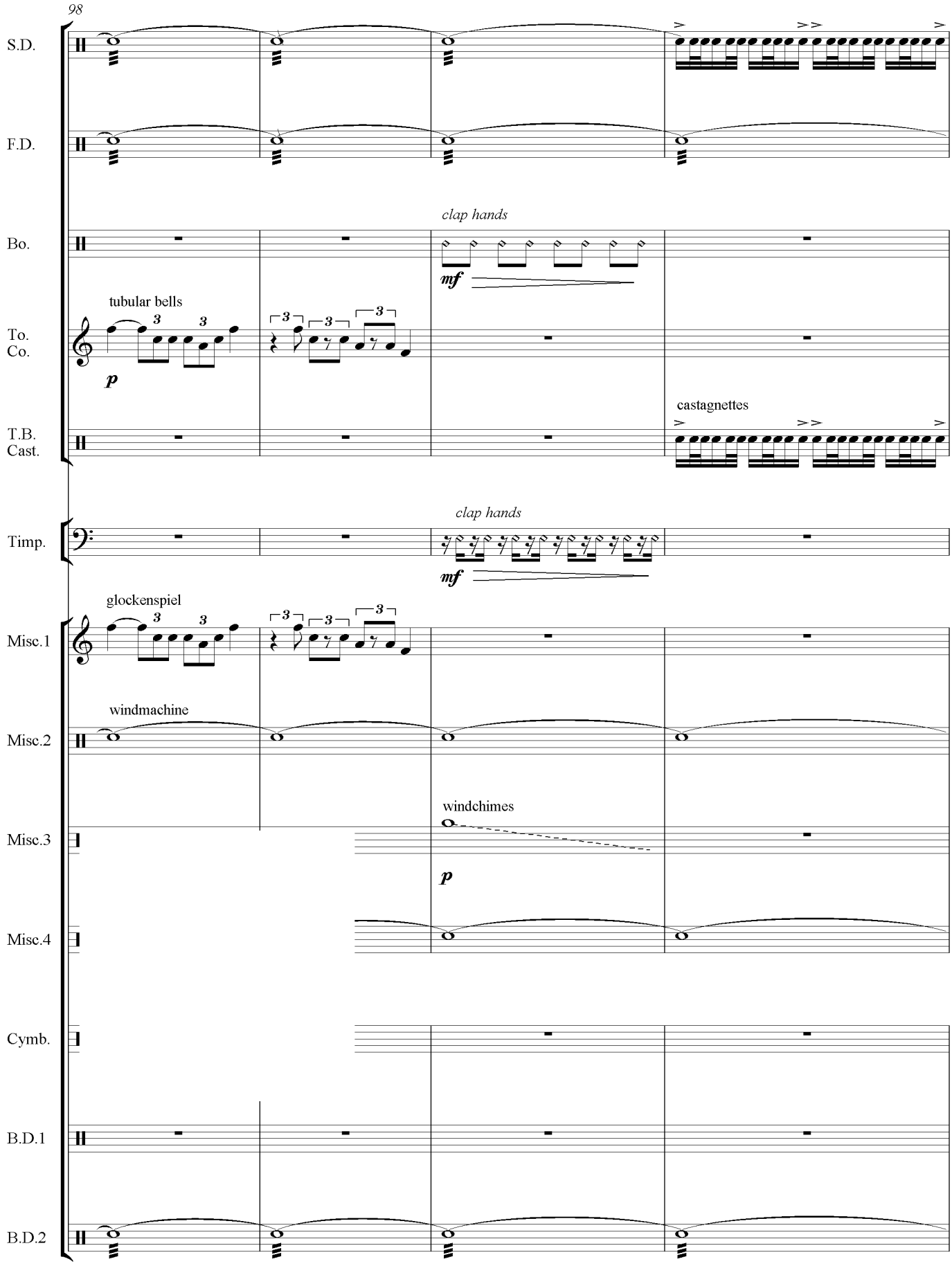
98
S.D.
F.D.
Bo.
clap hands
mf
tubular bells
To.
Co.
p
castagnettes
T.B.
Cast.
Timp.
clap hands
mf
glockenspiel
Misc.1
windmachine
Misc.2
windchimes
Misc.3
p
Misc.4
Cymb.
B.D.1
B.D.2

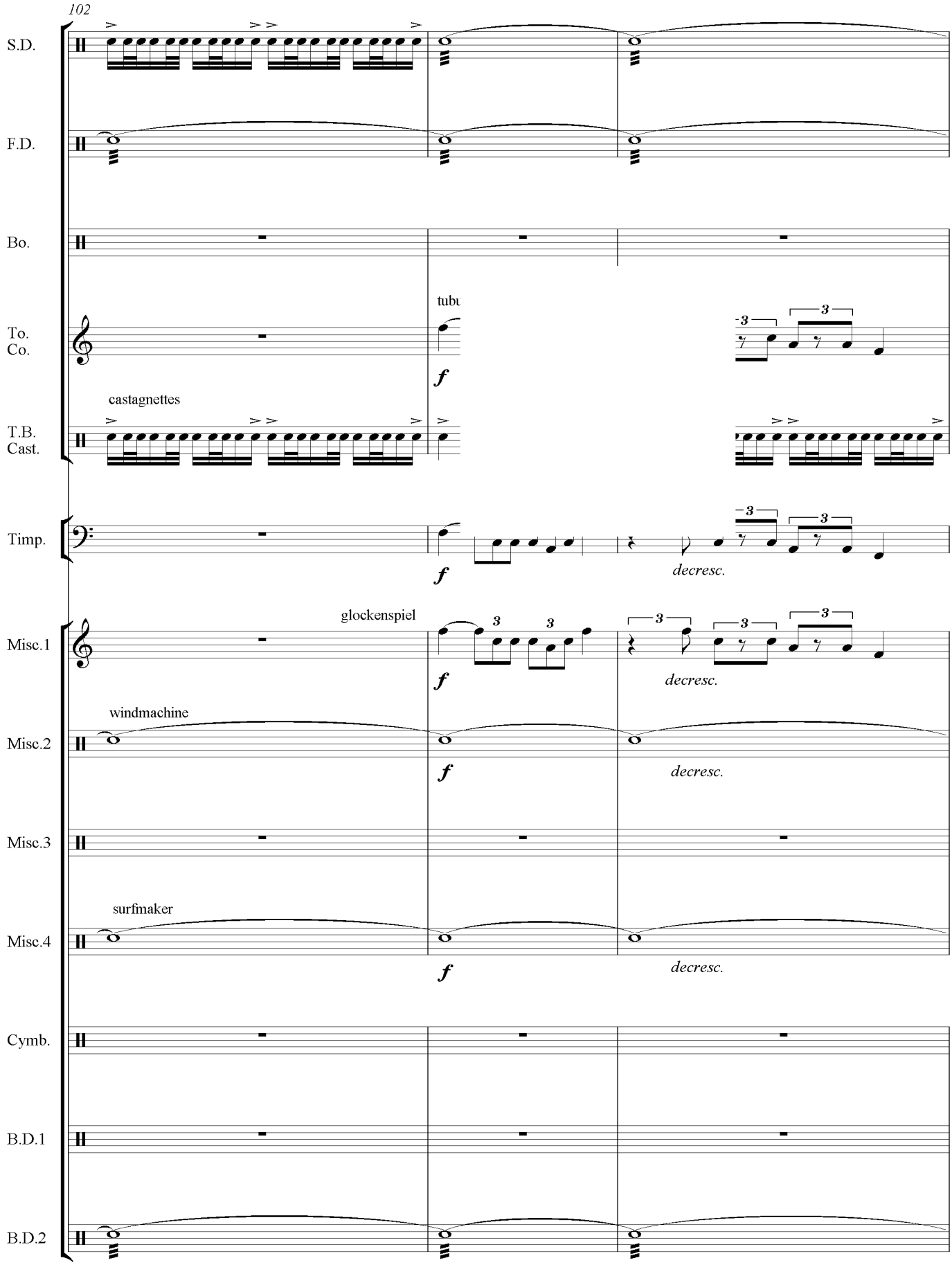
102
S.D.
F.D.
Bo.
To.
Co.
tubu
f
castagnettes
T.B.
Cast.
Timp.
f
decresc.
glockenspiel
Misc.1
f
decresc.
windmachine
Misc.2
f
decresc.
Misc.3
surfmaker
Misc.4
f
decresc.
Cymb.
B.D.1
B.D.2

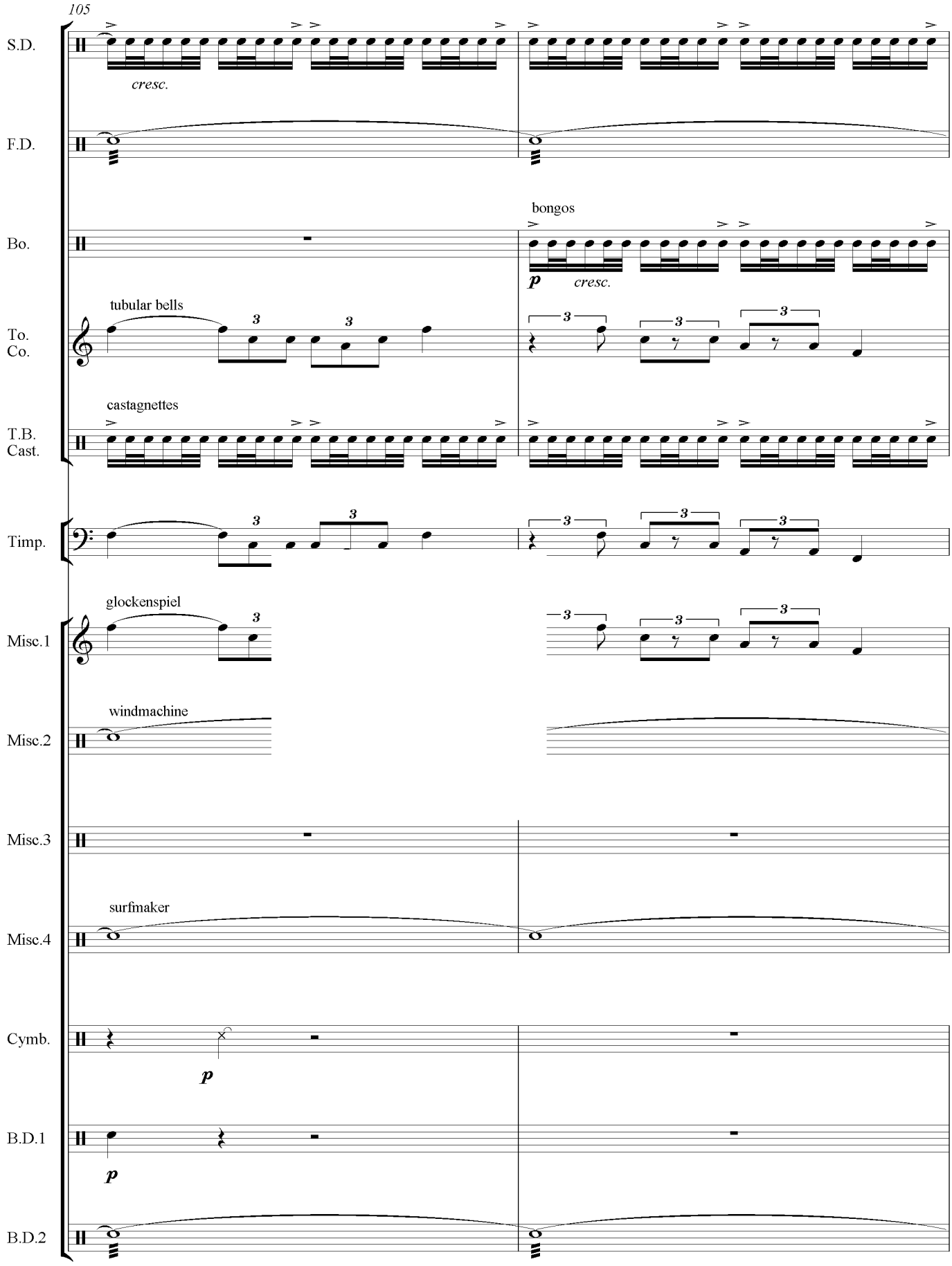
105
S.D.
cresc.
F.D.
Bo.
bongos
p
cresc.
To.
Co.
tubular bells
T.B.
Cast.
castagnettes
Timp.
Misc.1
glockenspiel
Misc.2
windmachine
Misc.3
Misc.4
surfmaker
Cymb.
p
B.D.1
p
B.D.2

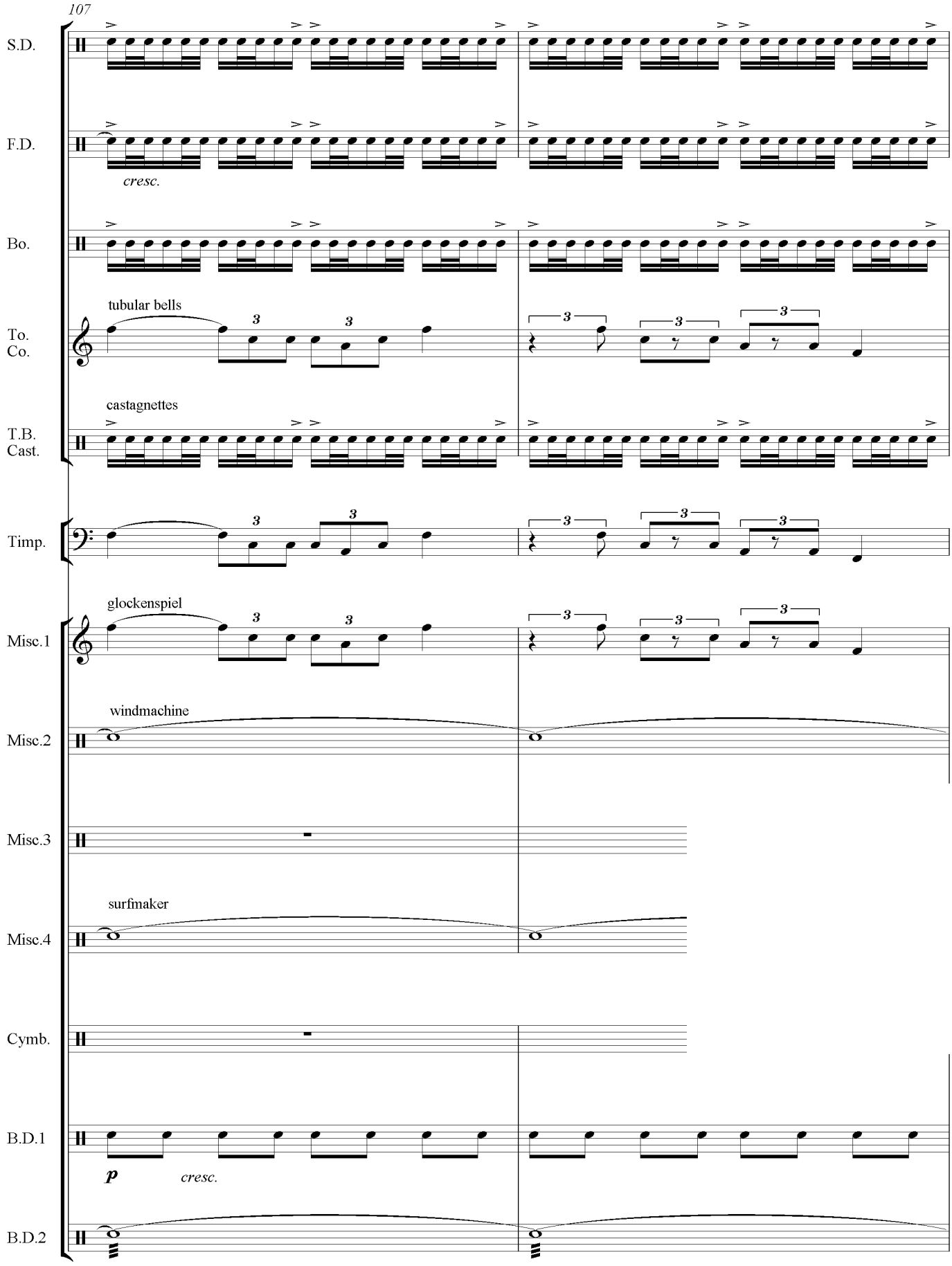
107
S.D.
F.D.
cresc.
Bo.
tubular bells
To.
Co.
castagnettes
T.B.
Cast.
Timp.
glockenspiel
Misc.1
windmachine
Misc.2
Misc.3
surfmaker
Misc.4
Cymb.
B.D.1
p
cresc.
B.D.2

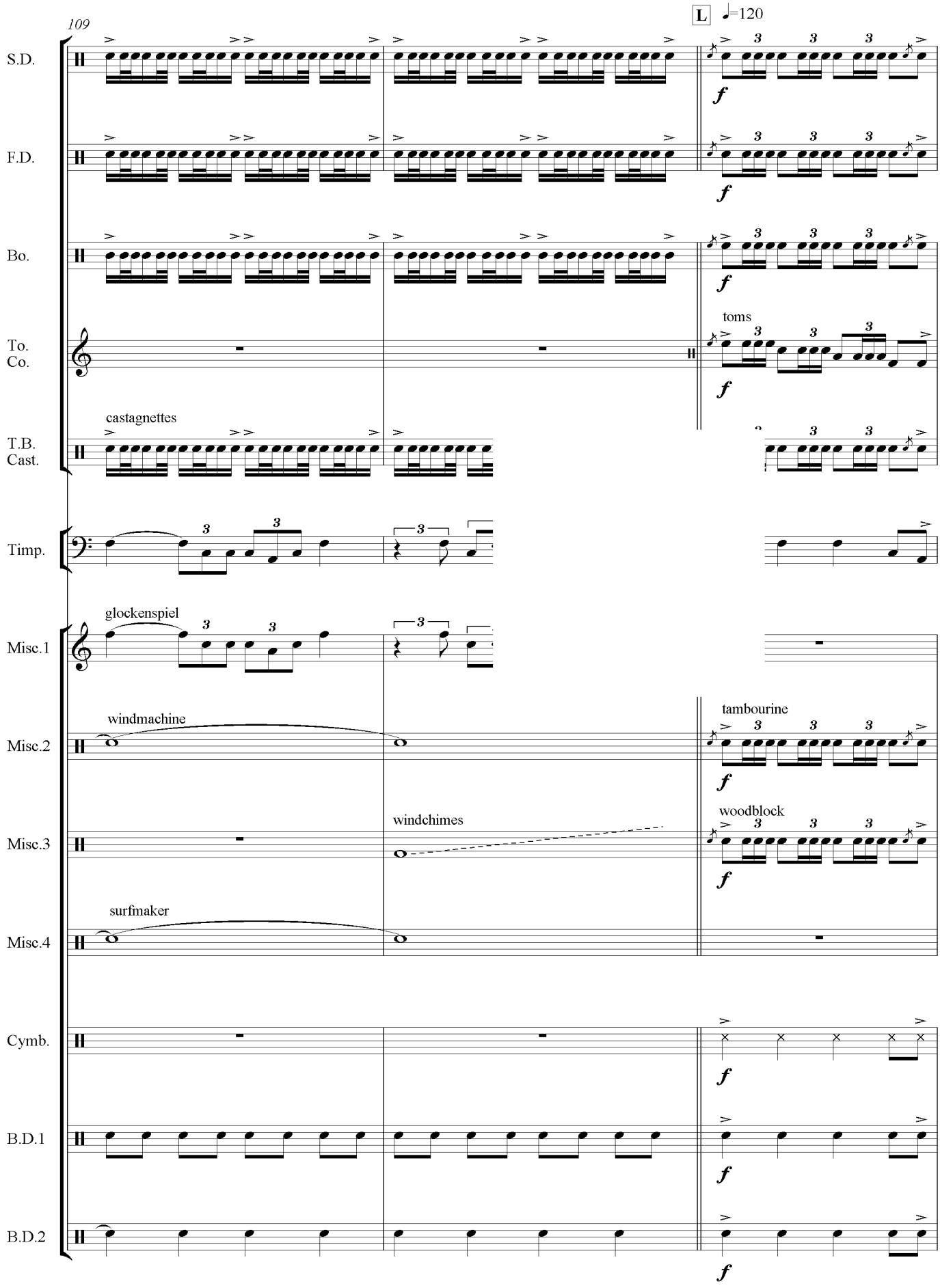
109
L
♩=120
S.D.
F.D.
Bo.
To.
Co.
toms
T.B.
Cast.
castagnettes
Timp.
Misc.1
glockenspiel
Misc.2
windmachine
tambourine
Misc.3
windchimes
woodblock
Misc.4
surfmaker
Cymb.
B.D.1
B.D.2
f

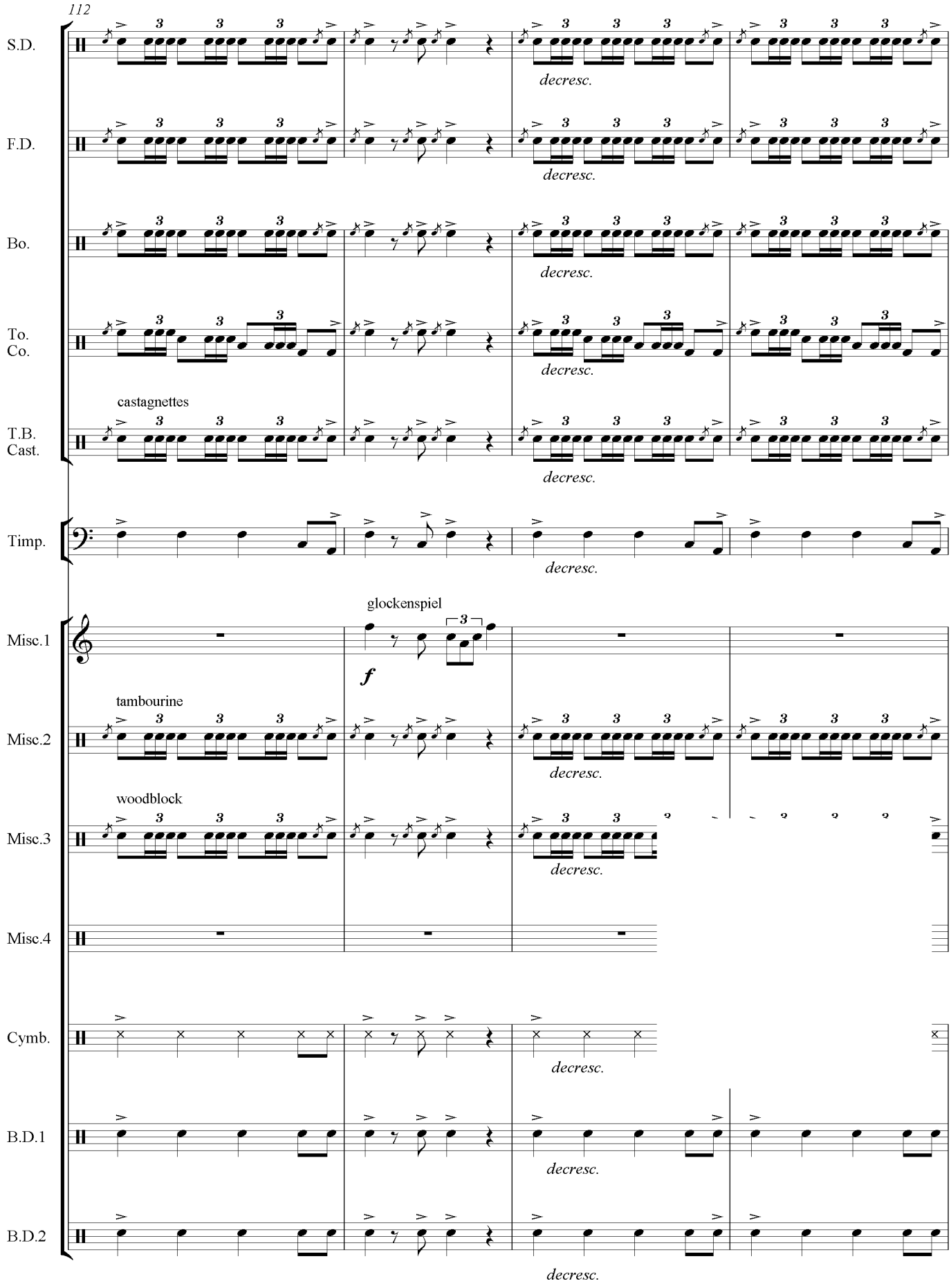
112
S.D.
F.D.
Bo.
To.
Co.
castagnettes
T.B.
Cast.
Timp.
glockenspiel
Misc.1
tambourine
Misc.2
woodblock
Misc.3
Misc.4
Cymb.
B.D.1
B.D.2
decresc.
f

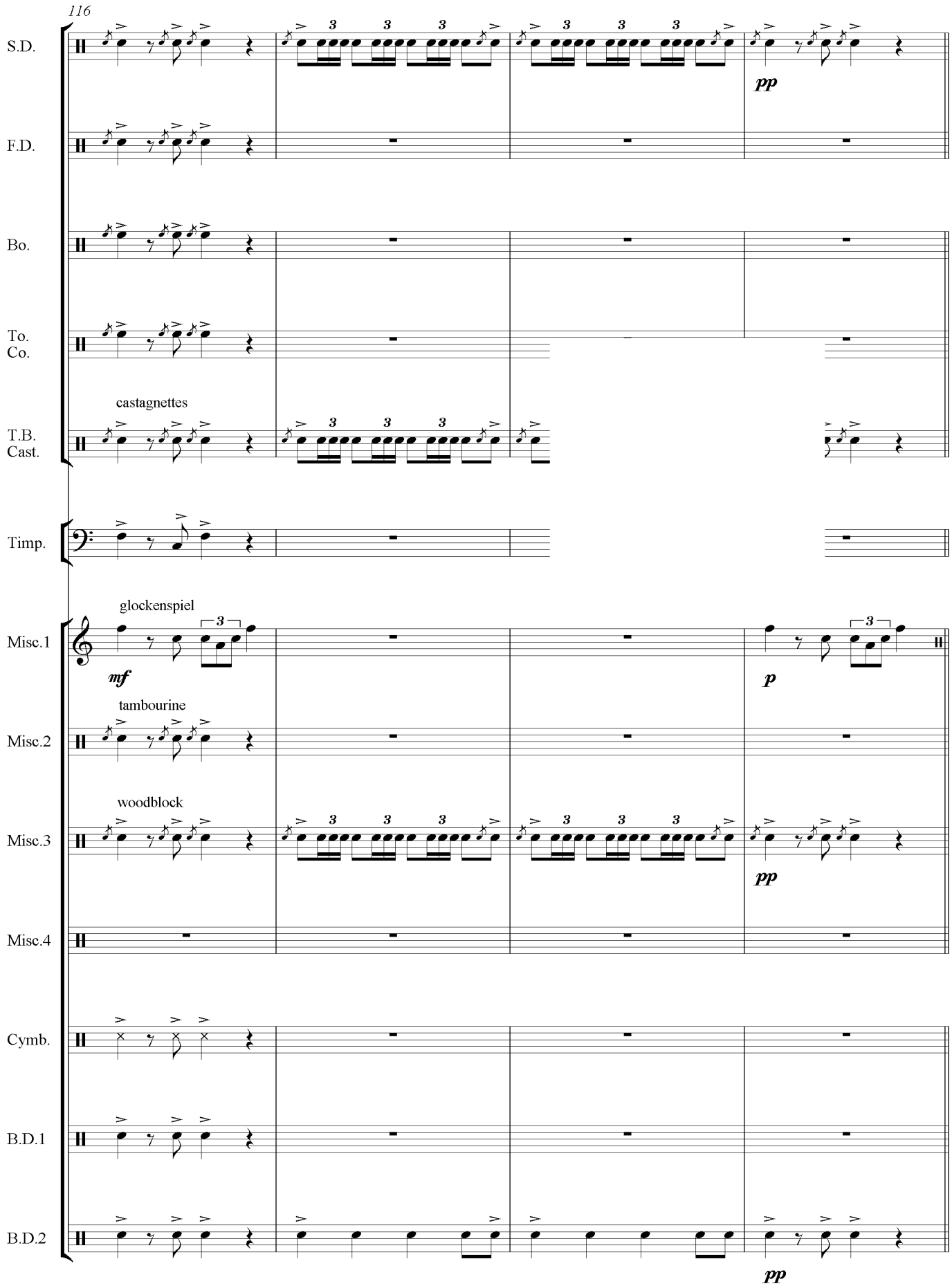
116
S.D.
F.D.
Bo.
To.
Co.
castagnettes
T.B.
Cast.
Timp.
glockenspiel
Misc.1
mf
p
tambourine
Misc.2
woodblock
Misc.3
pp
Misc.4
Cymb.
B.D.1
B.D.2
pp

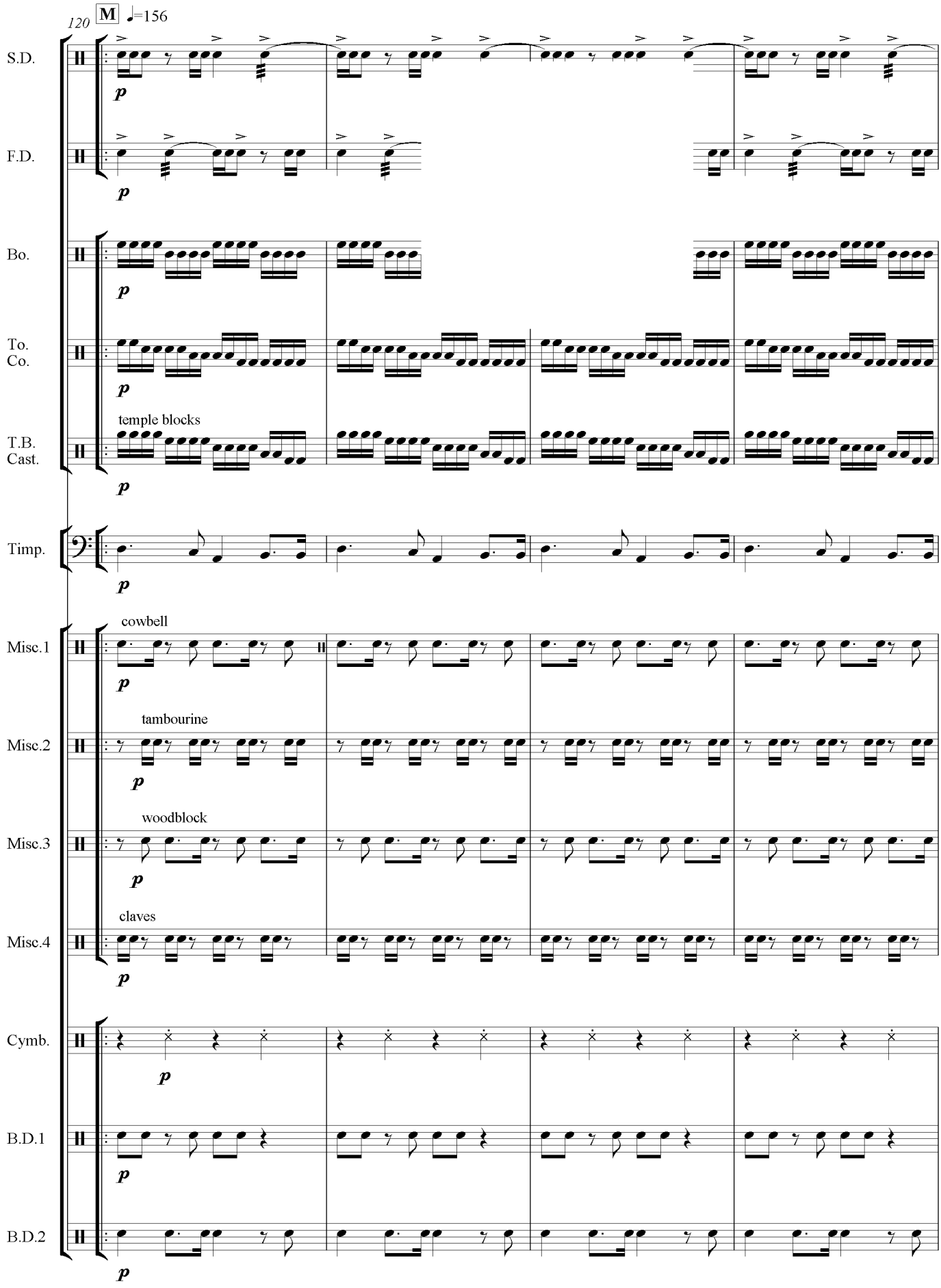
120
M
♩=156
S.D.
F.D.
Bo.
To.
Co.
temple blocks
T.B.
Cast.
Timp.
cowbell
Misc.1
tambourine
Misc.2
woodblock
Misc.3
claves
Misc.4
Cymb.
B.D.1
B.D.2
p

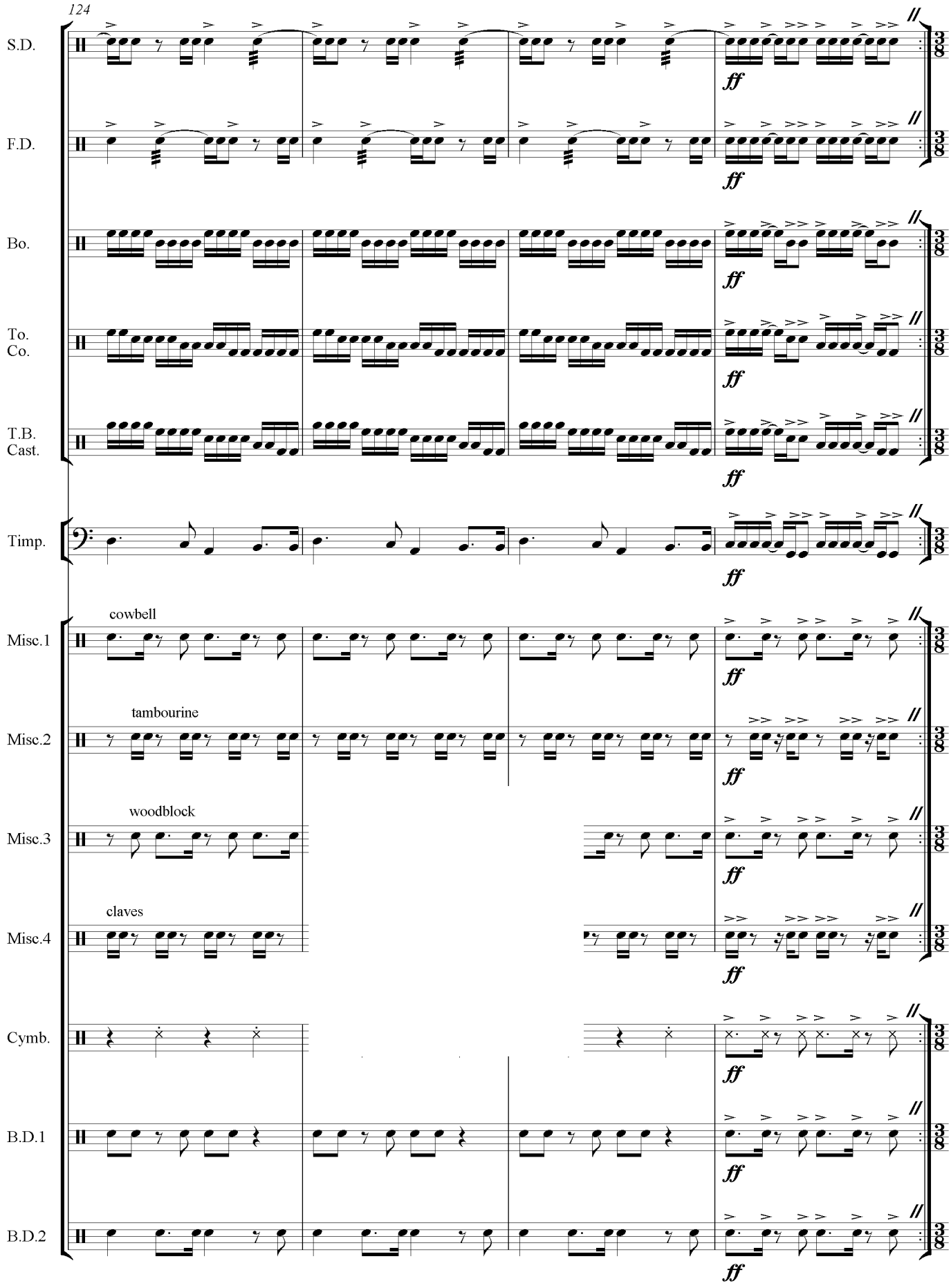
124
S.D.
F.D.
Bo.
To.
Co.
T.B.
Cast.
Timp.
cowbell
Misc.1
tambourine
Misc.2
woodblock
Misc.3
claves
Misc.4
Cymb.
B.D.1
B.D.2
ff

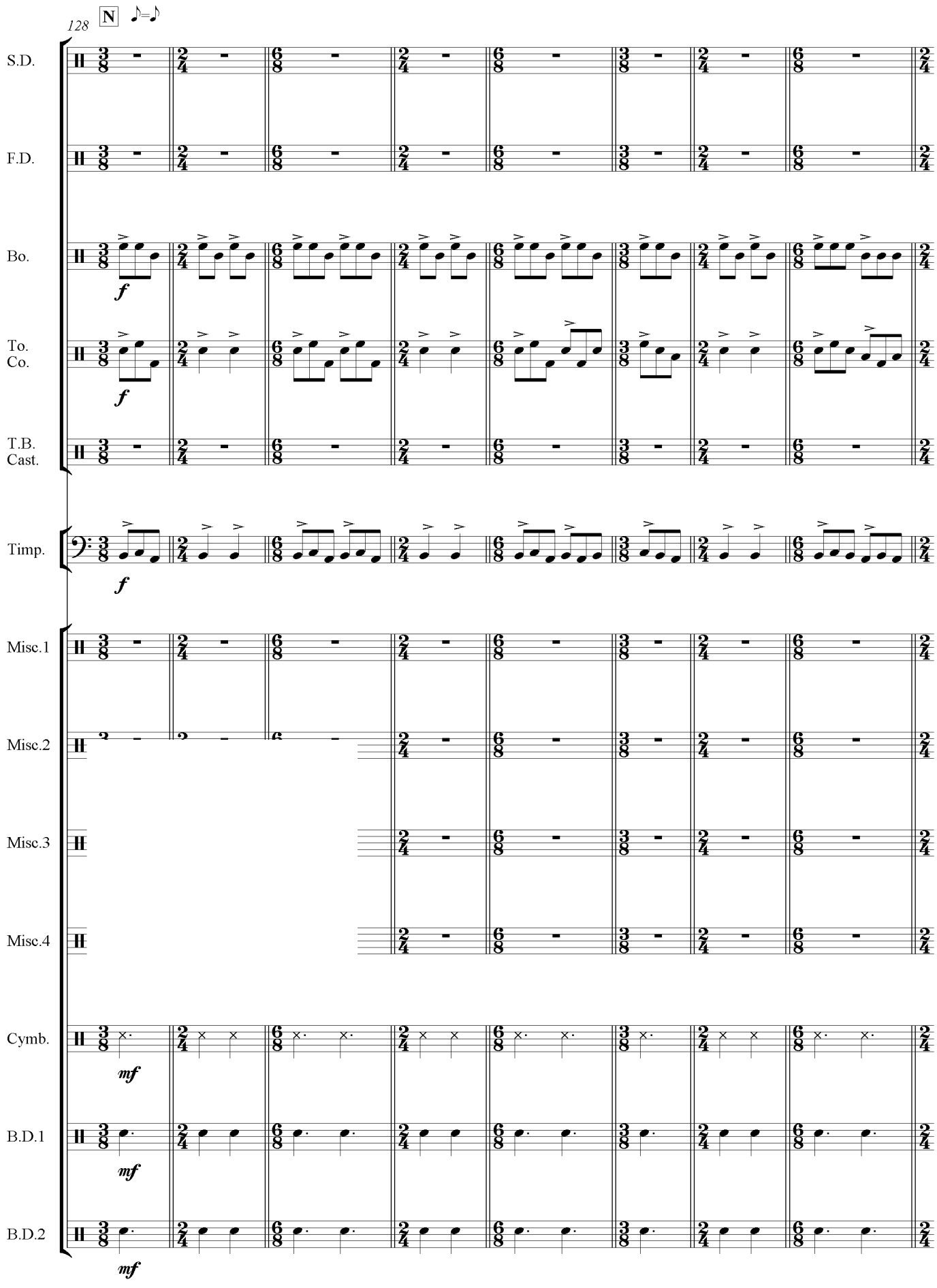
128
N
S.D.
F.D.
Bo.
To.
Co.
T.B.
Cast.
Timp.
Misc.1
Misc.2
Misc.3
Misc.4
Cymb.
B.D.1
B.D.2
f
mf

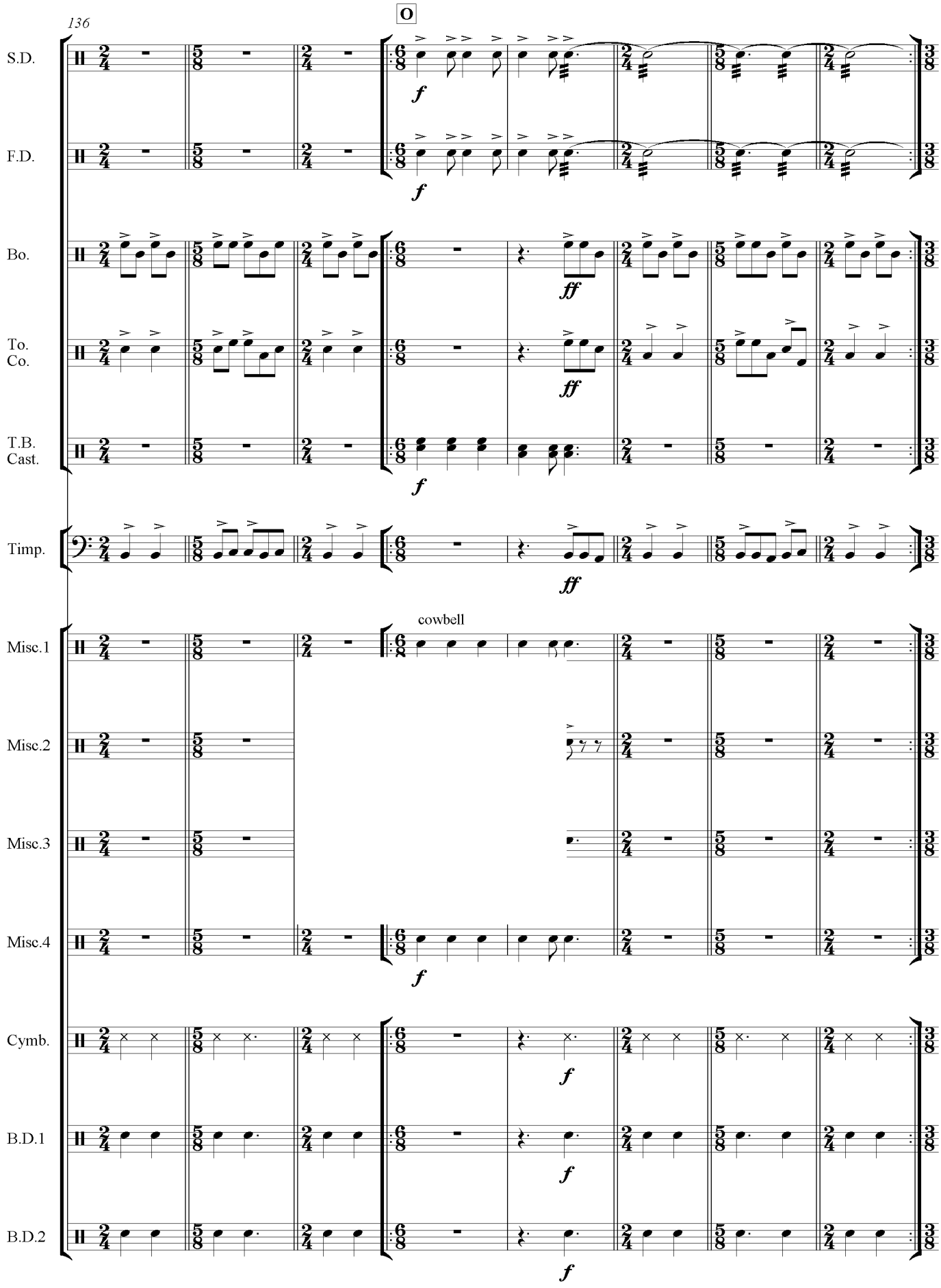
136
O
S.D.
F.D.
Bo.
To.
Co.
T.B.
Cast.
Timp.
cowbell
Misc.1
Misc.2
Misc.3
Misc.4
Cymb.
B.D.1
B.D.2
f
ff

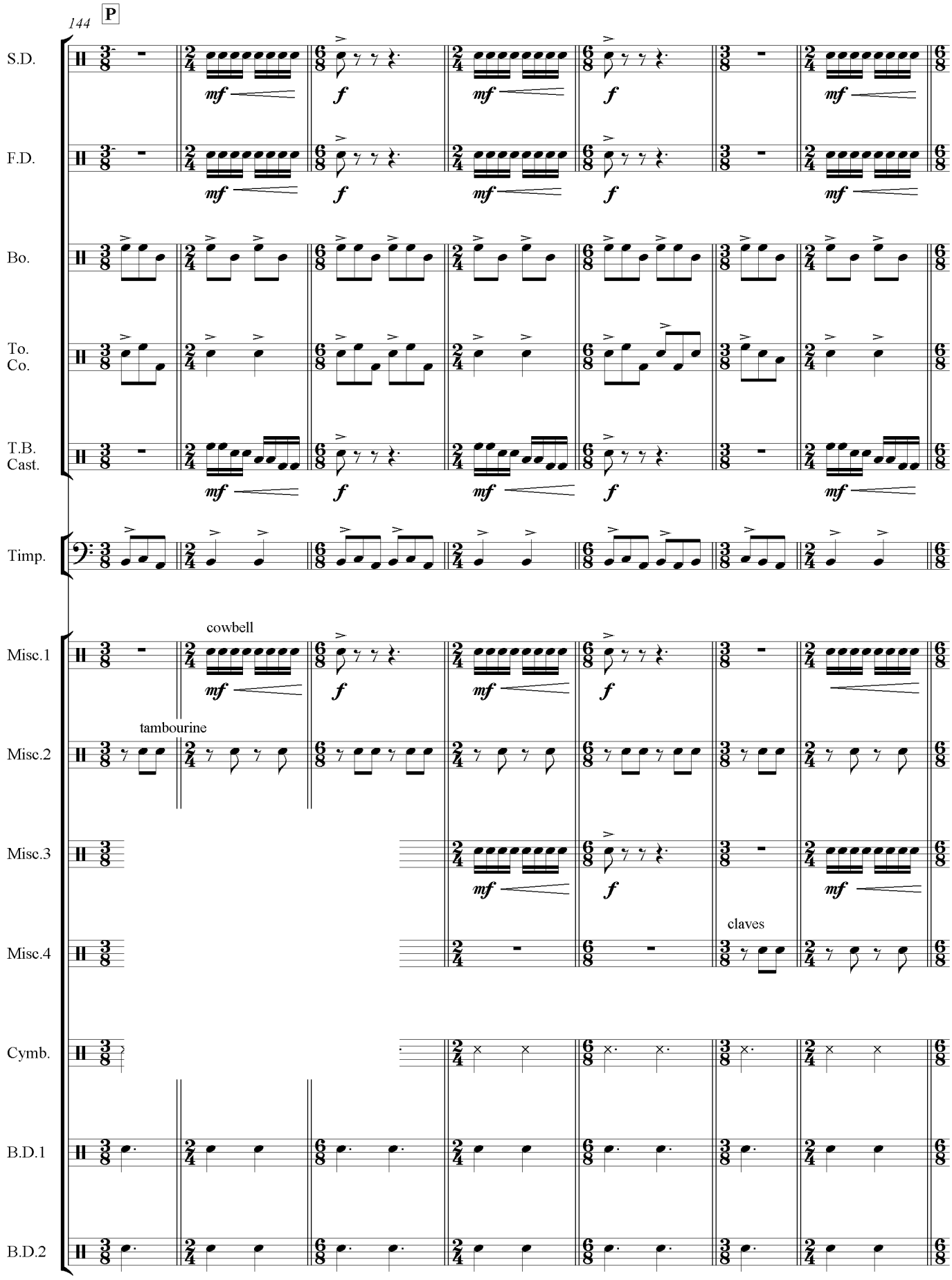
144
P
S.D.
F.D.
Bo.
To.
Co.
T.B.
Cast.
Timp.
Misc.1
cowbell
Misc.2
tambourine
Misc.3
Misc.4
claves
Cymb.
B.D.1
B.D.2
mf
f

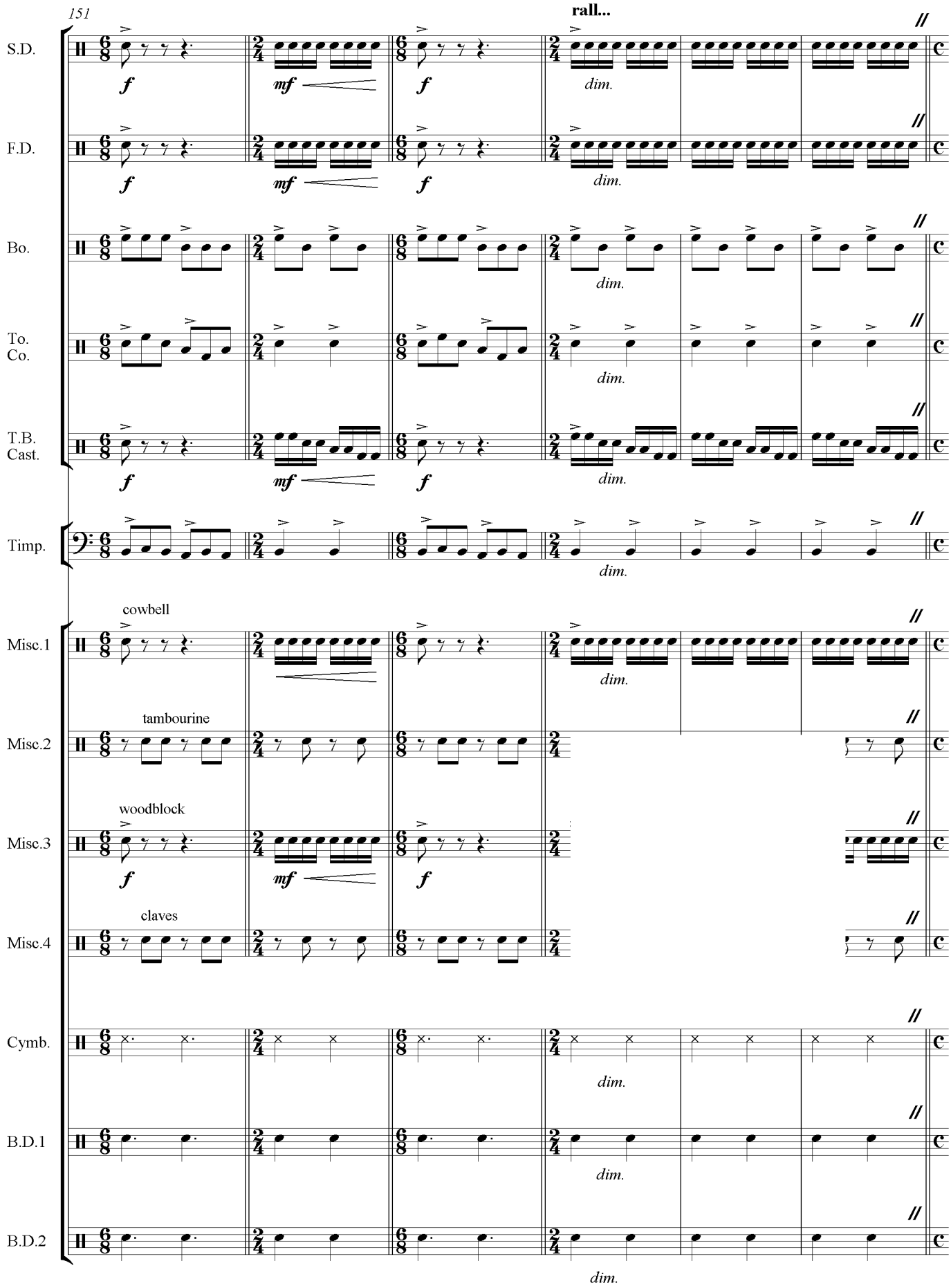
151
rall...
S.D.
F.D.
Bo.
To.
Co.
T.B.
Cast.
Timp.
Misc.1
cowbell
Misc.2
tambourine
Misc.3
woodblock
Misc.4
claves
Cymb.
B.D.1
B.D.2
f
mf
dim.

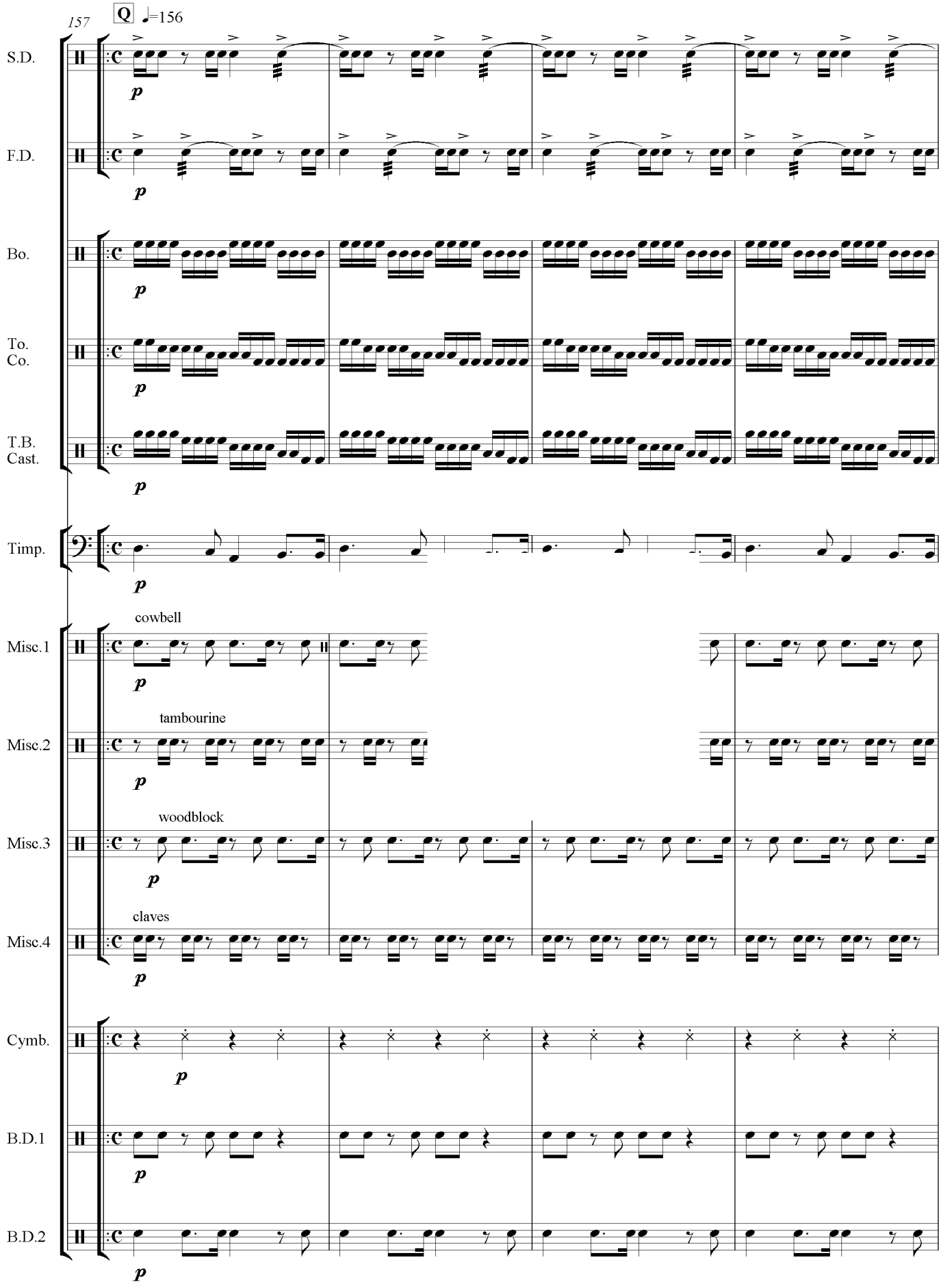
157
Q
♩=156
S.D.
F.D.
Bo.
To.
Co.
T.B.
Cast.
Timp.
cowbell
Misc.1
tambourine
Misc.2
woodblock
Misc.3
claves
Misc.4
Cymb.
B.D.1
B.D.2
p

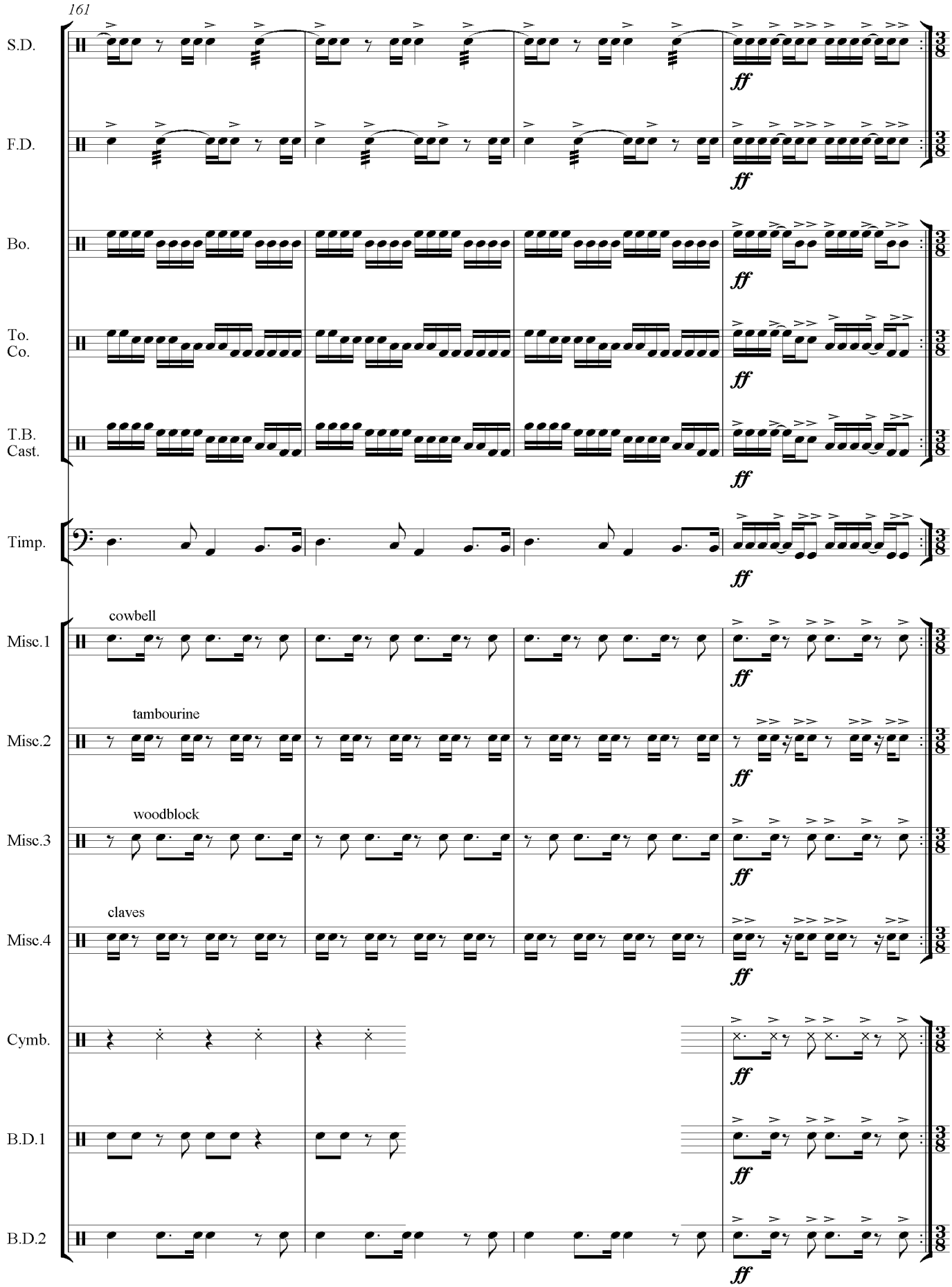
161
S.D.
F.D.
Bo.
To.
Co.
T.B.
Cast.
Timp.
cowbell
Misc.1
tambourine
Misc.2
woodblock
Misc.3
claves
Misc.4
Cymb.
B.D.1
B.D.2
ff

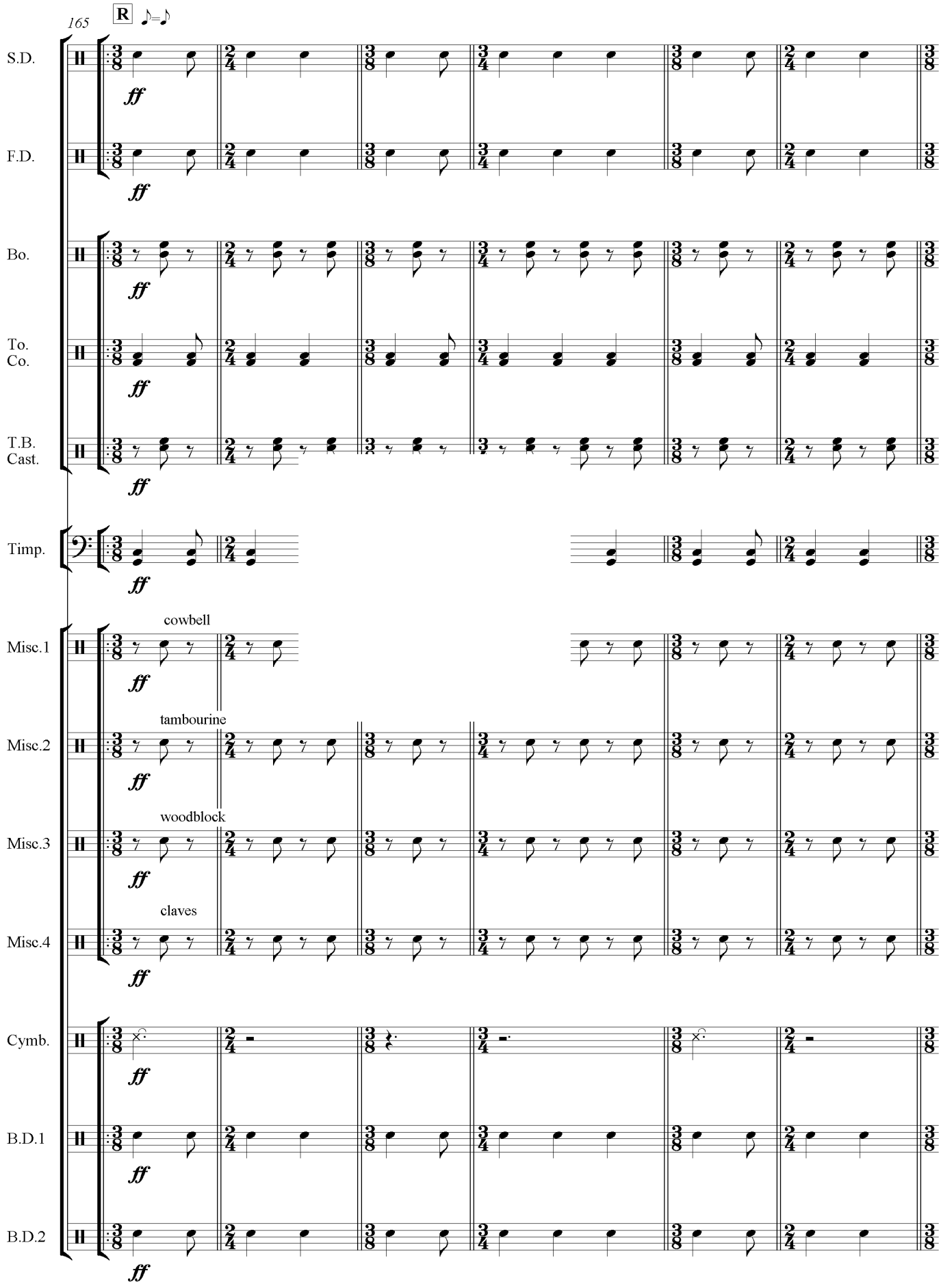
165
R
♪=♪
S.D.
F.D.
Bo.
To.
Co.
T.B.
Cast.
Timp.
cowbell
Misc.1
tambourine
Misc.2
woodblock
Misc.3
claves
Misc.4
Cymb.
B.D.1
B.D.2
ff

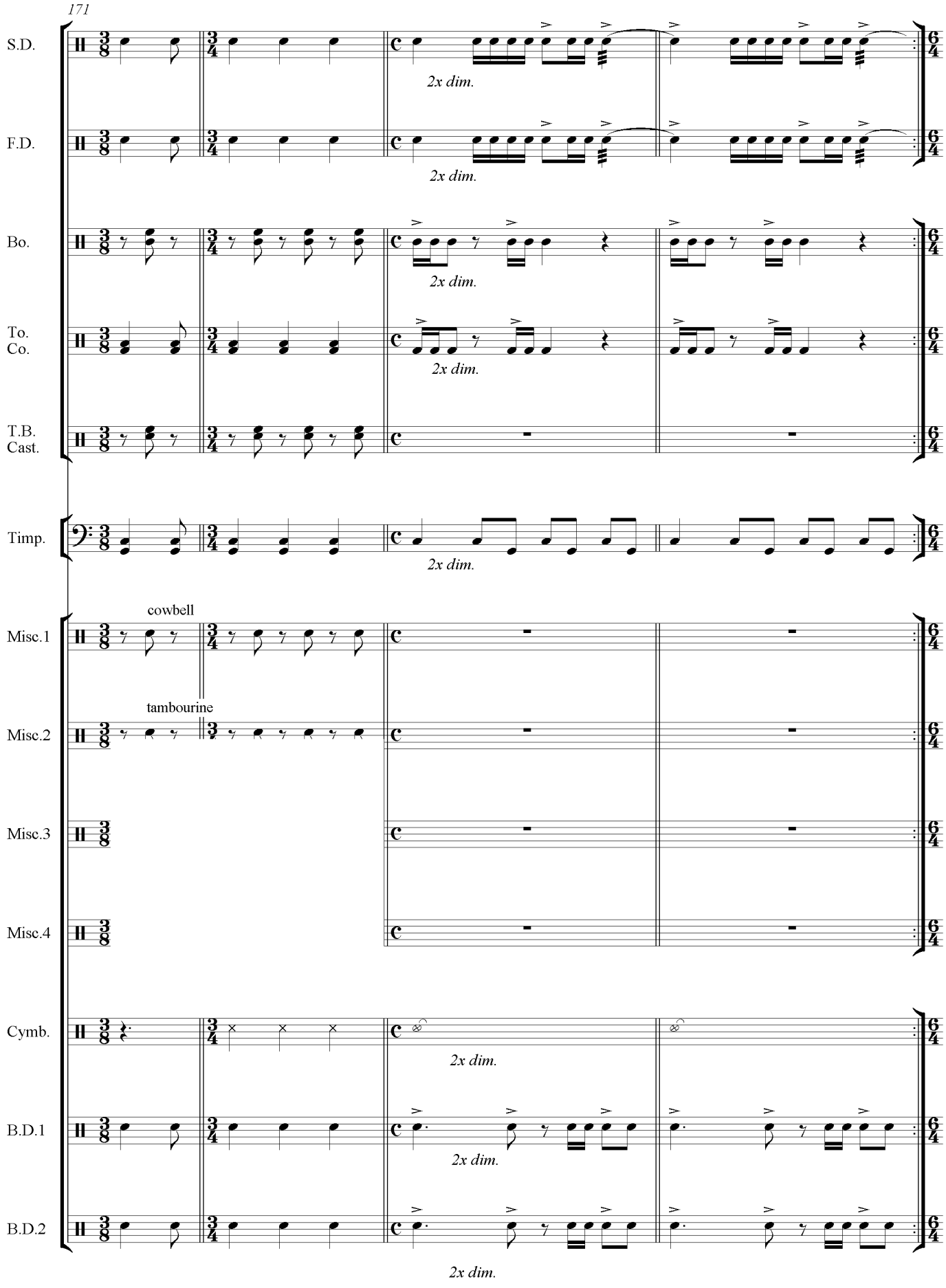
171
S.D.
F.D.
Bo.
To.
Co.
T.B.
Cast.
Timp.
Misc.1
Misc.2
Misc.3
Misc.4
Cymb.
B.D.1
B.D.2
cowbell
tambourine
2x dim.

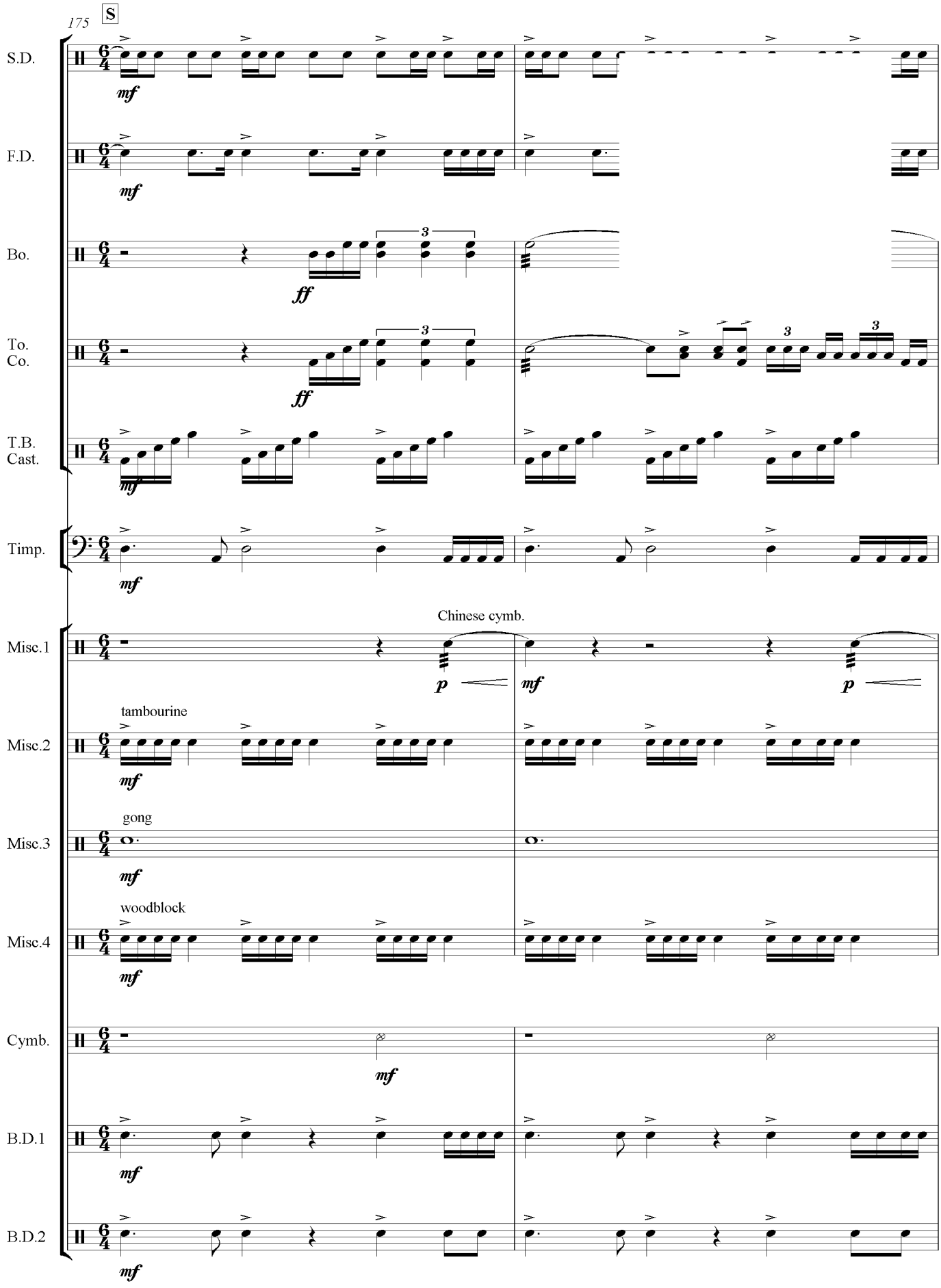
175
S
S.D.
F.D.
Bo.
To.
Co.
T.B.
Cast.
Timp.
Chinese cymb.
Misc.1
tambourine
Misc.2
gong
Misc.3
woodblock
Misc.4
Cymb.
B.D.1
B.D.2
mf
ff
p
3

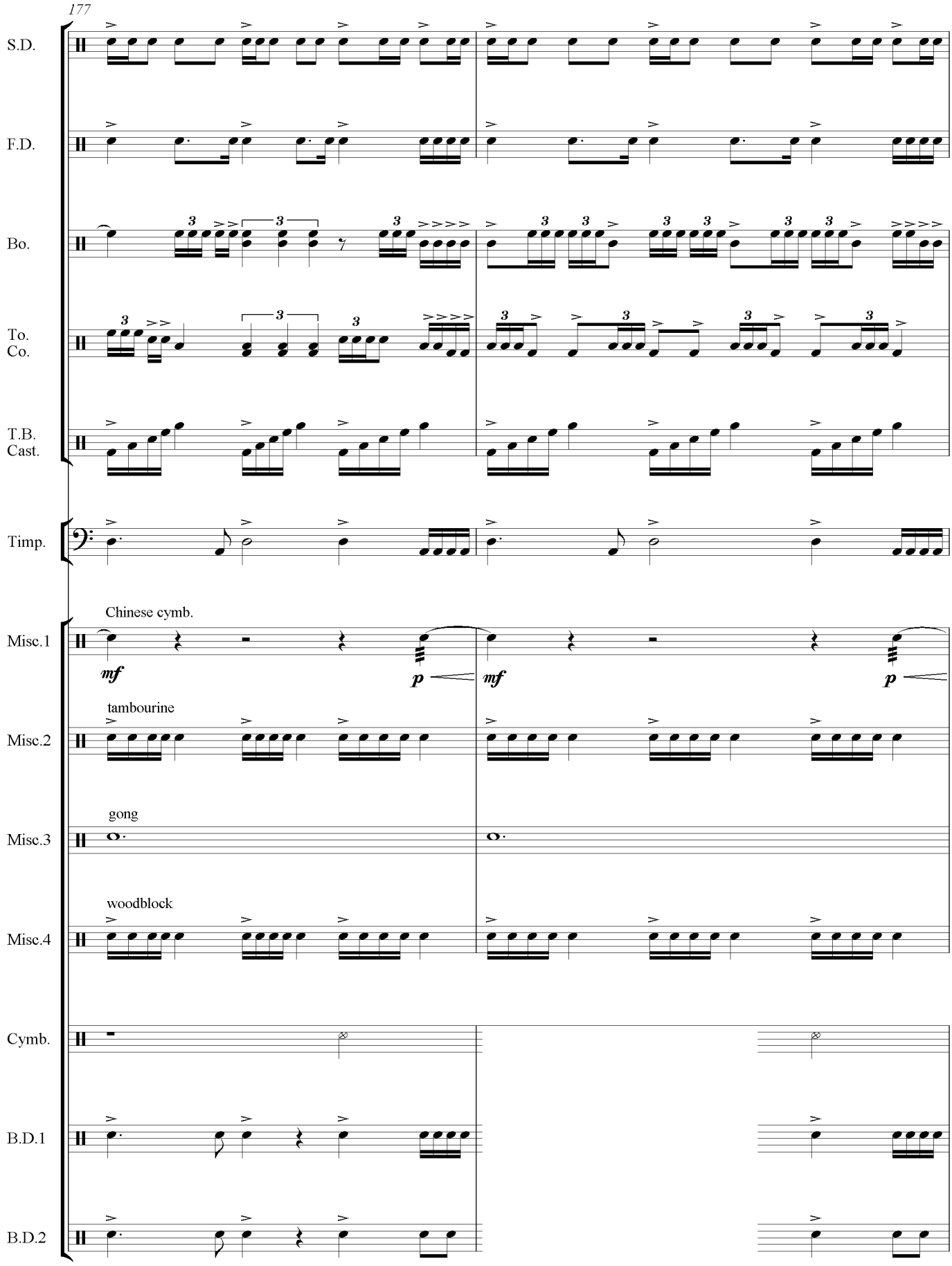
177
S.D.
F.D.
Bo.
To.
Co.
T.B.
Cast.
Timp.
Chinese cymb.
Misc.1
mf
p
mf
p
tambourine
Misc.2
gong
Misc.3
woodblock
Misc.4
Cymb.
B.D.1
B.D.2

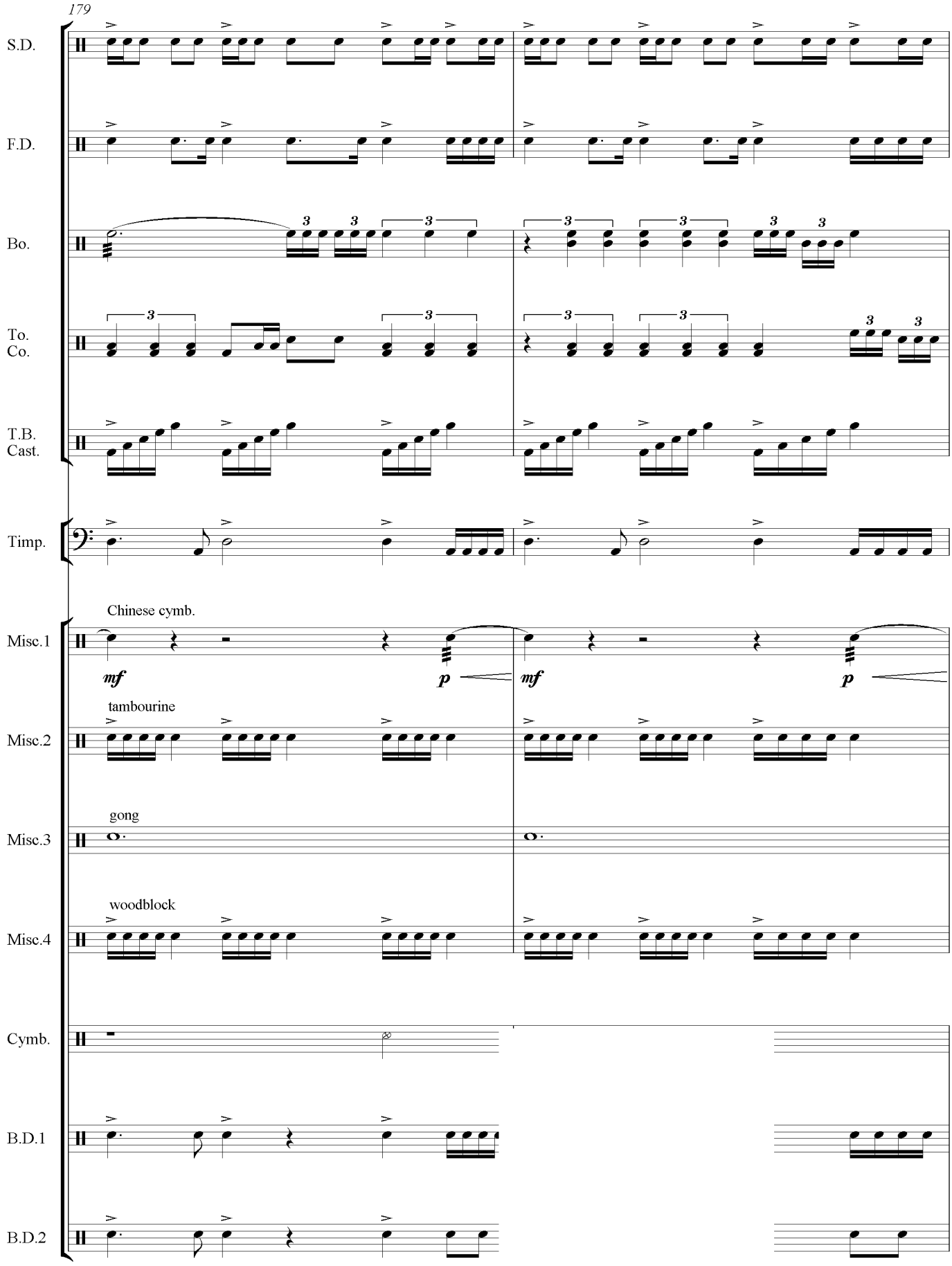
179
S.D.
F.D.
Bo.
To.
Co.
T.B.
Cast.
Timp.
Chinese cymb.
Misc.1
mf
p
mf
p
tambourine
Misc.2
gong
Misc.3
woodblock
Misc.4
Cymb.
B.D.1
B.D.2

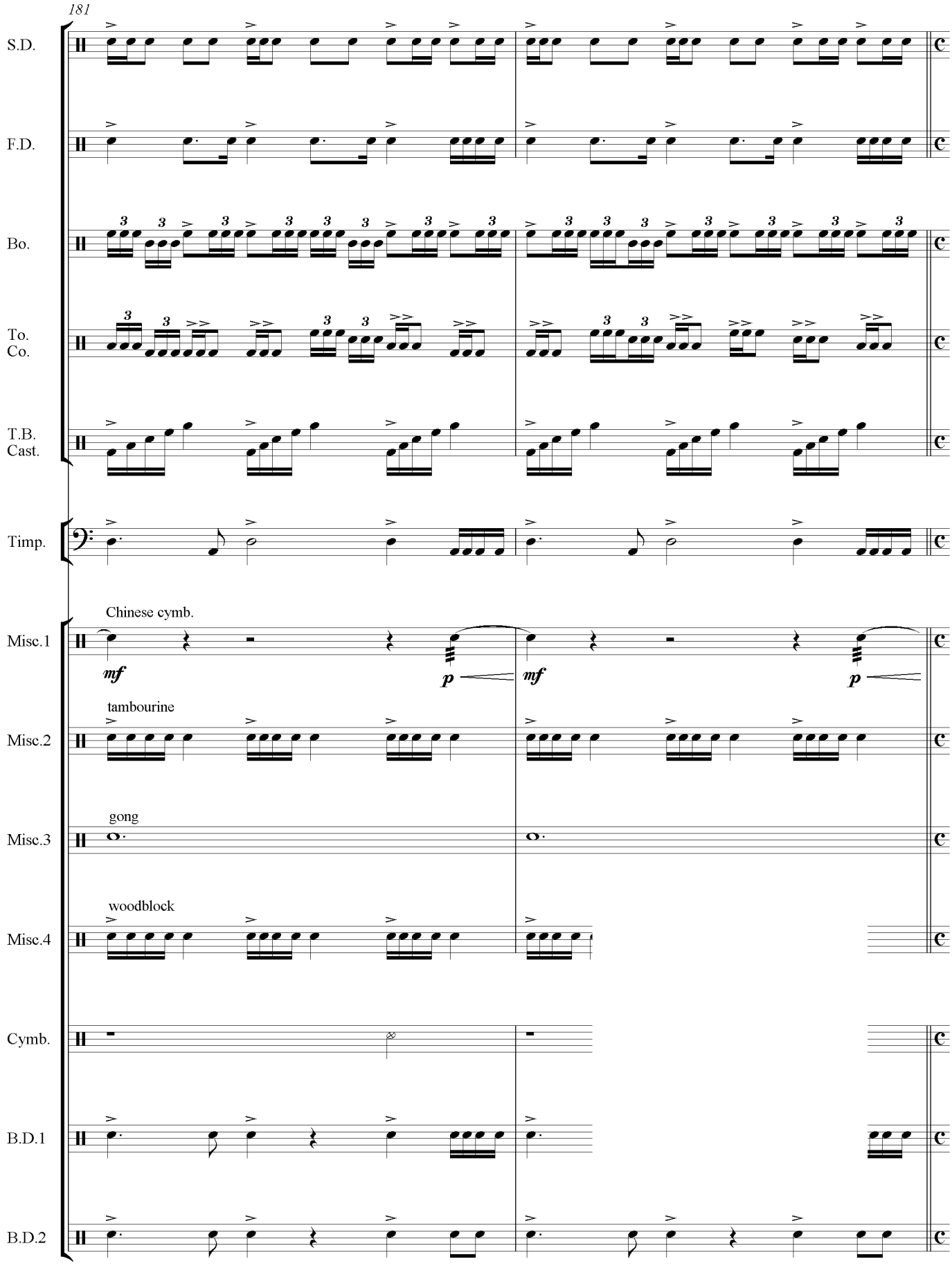
181
S.D.
F.D.
Bo.
To.
Co.
T.B.
Cast.
Timp.
Chinese cymb.
mf
p
mf
p
Misc.1
tambourine
Misc.2
gong
Misc.3
woodblock
Misc.4
Cymb.
B.D.1
B.D.2

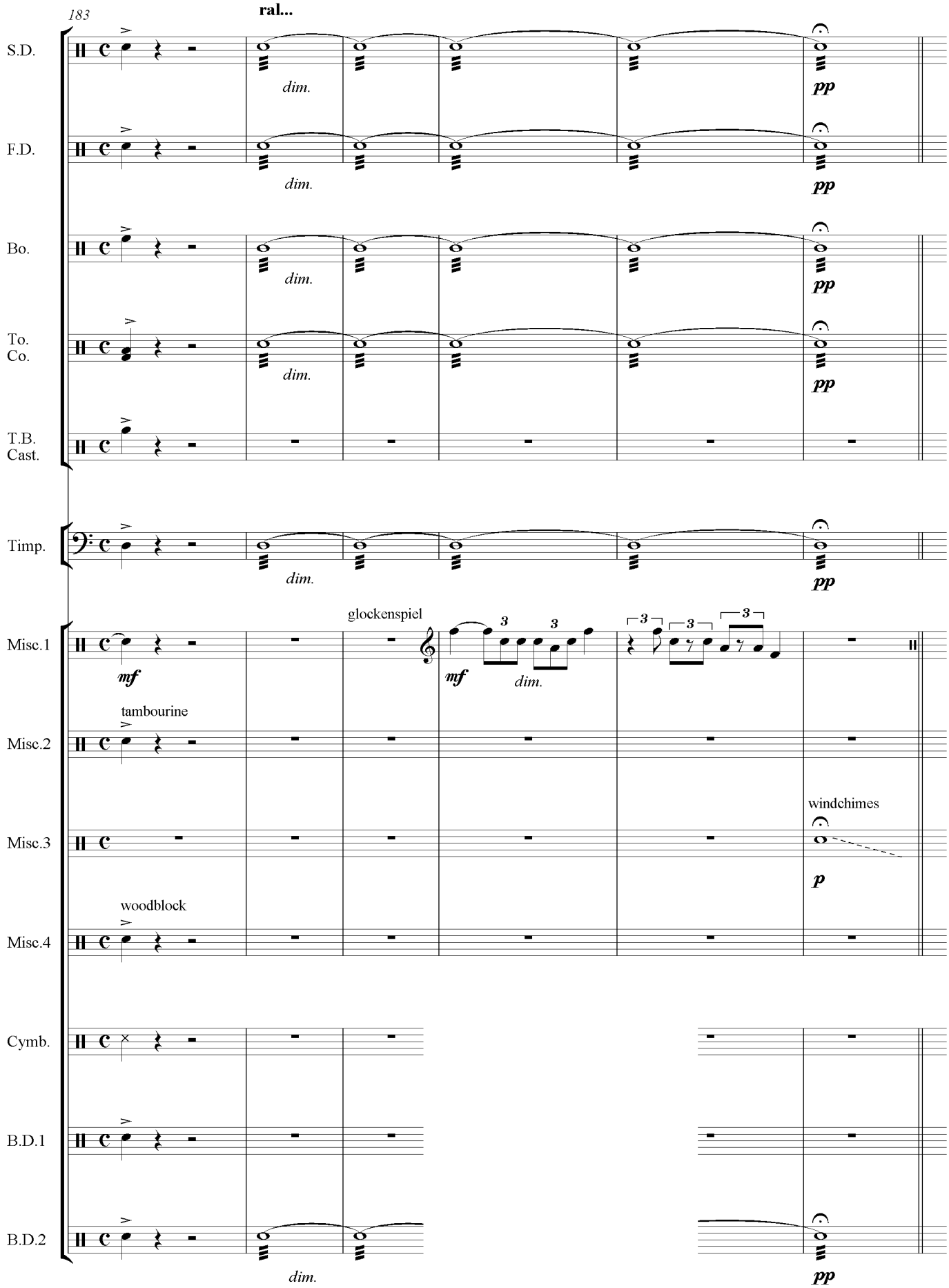
183
ral...
S.D.
F.D.
Bo.
To.
Co.
T.B.
Cast.
Timp.
Misc.1
Misc.2
Misc.3
Misc.4
Cymb.
B.D.1
B.D.2
dim.
pp
mf
glockenspiel
tambourine
windchimes
p
woodblock

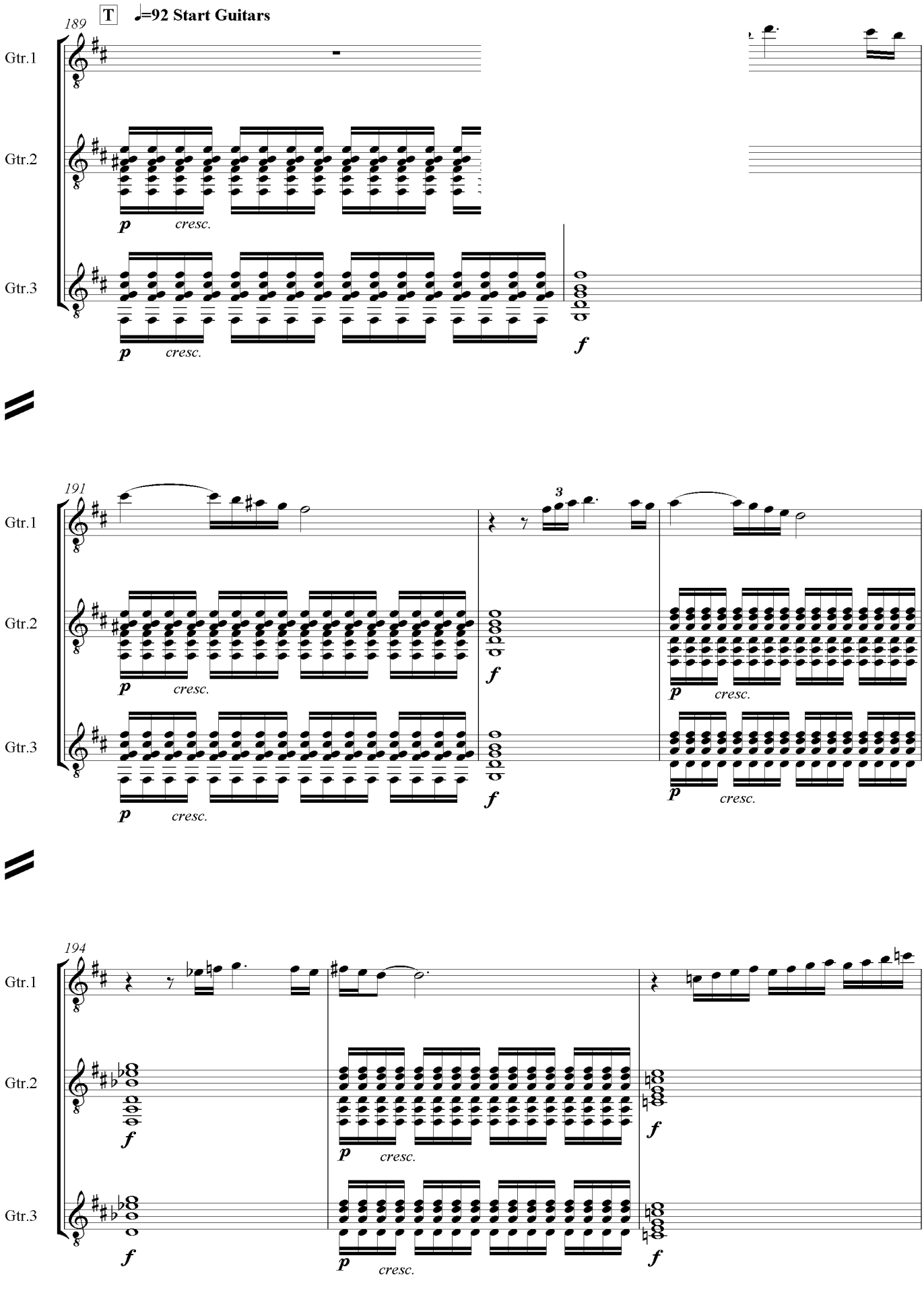
189
T
♩=92 Start Guitars
Gtr.1
Gtr.2
Gtr.3
p
cresc.
f
191
3
194

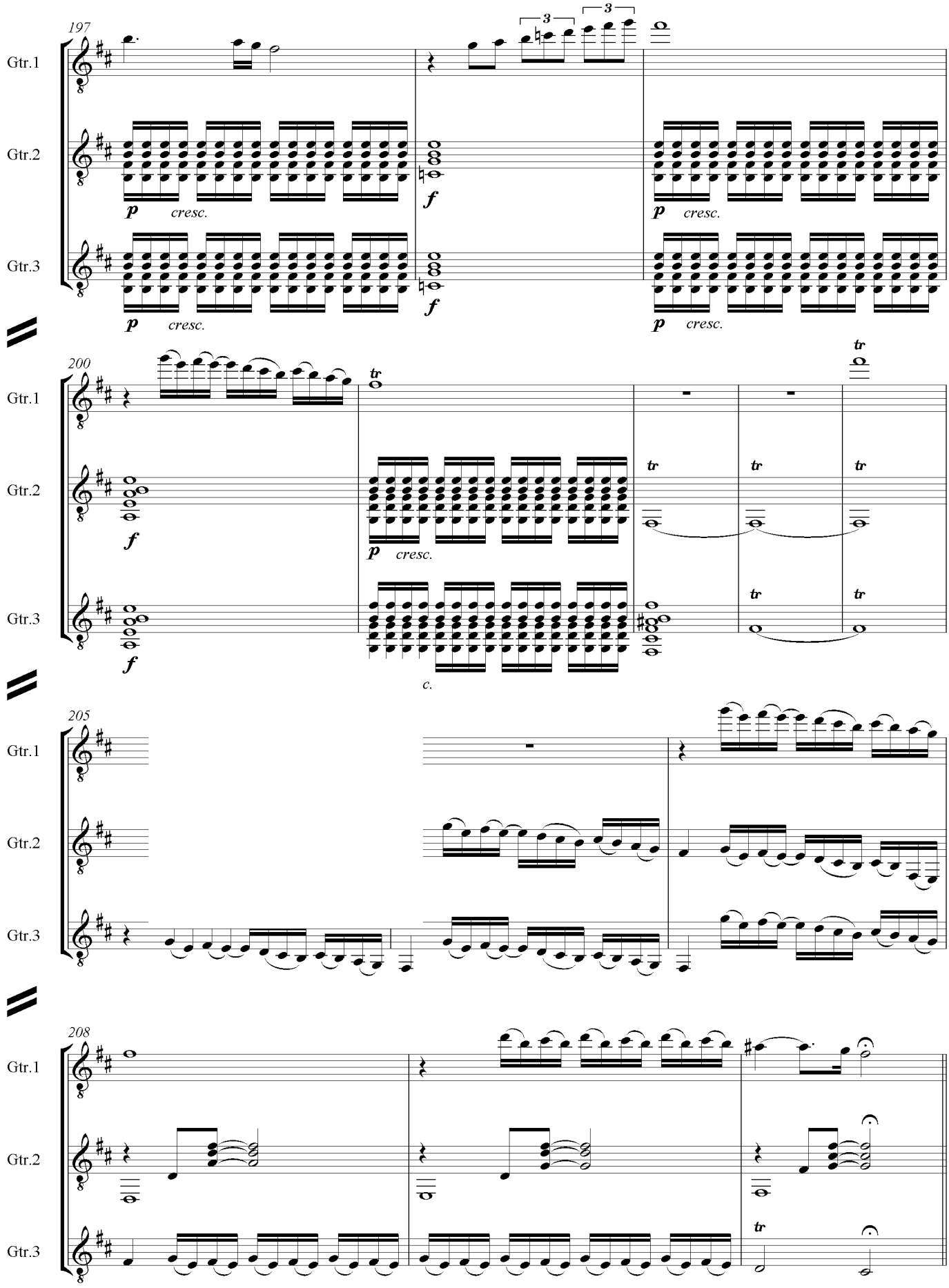
197
Gtr.1
Gtr.2
Gtr.3
3
3
p cresc.
f
200
tr
205
208

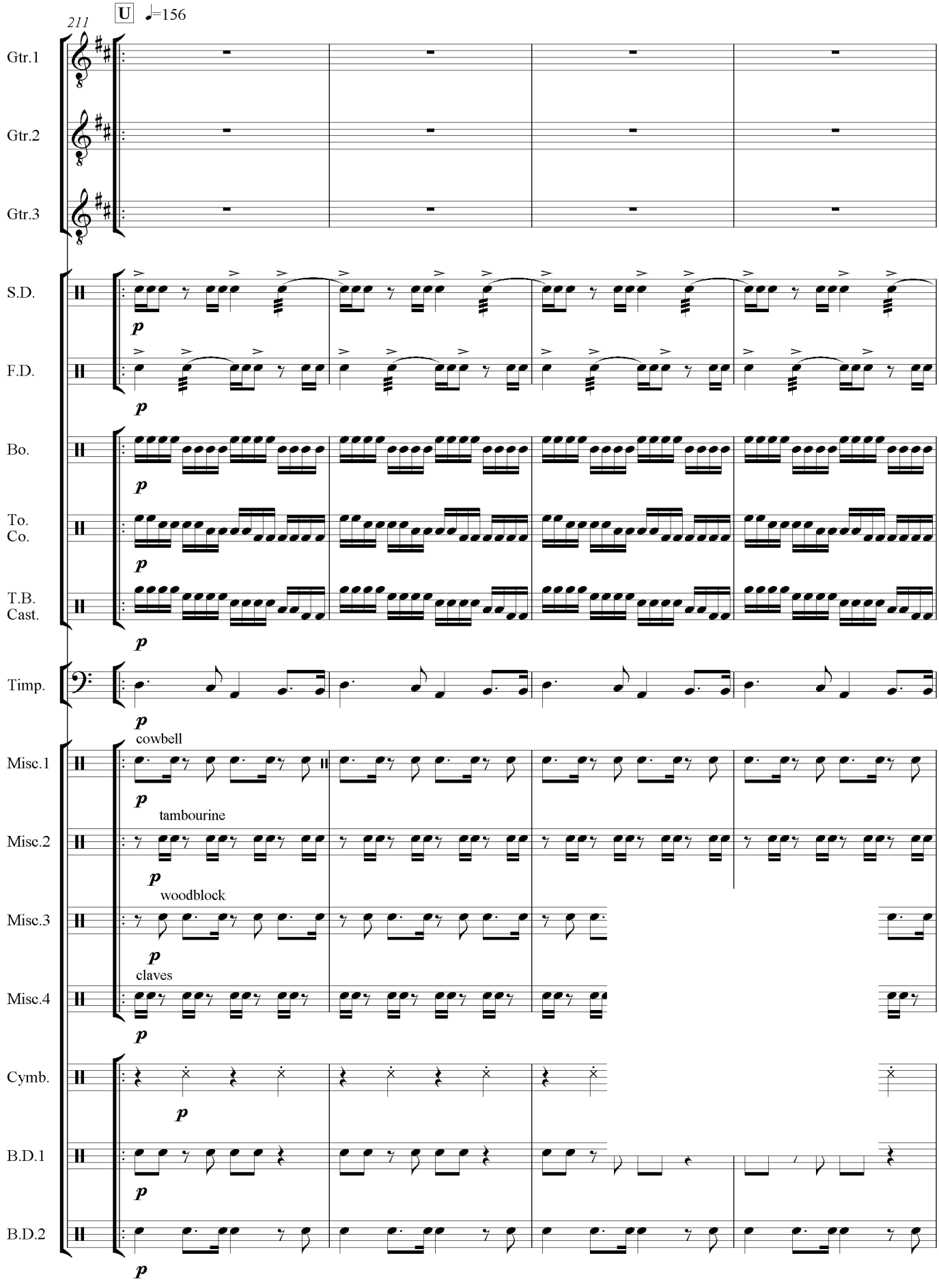
211
U
♩=156
Gtr.1
Gtr.2
Gtr.3
S.D.
F.D.
Bo.
To.
Co.
T.B.
Cast.
Timp.
cowbell
Misc.1
tambourine
Misc.2
woodblock
Misc.3
claves
Misc.4
Cymb.
B.D.1
B.D.2
p

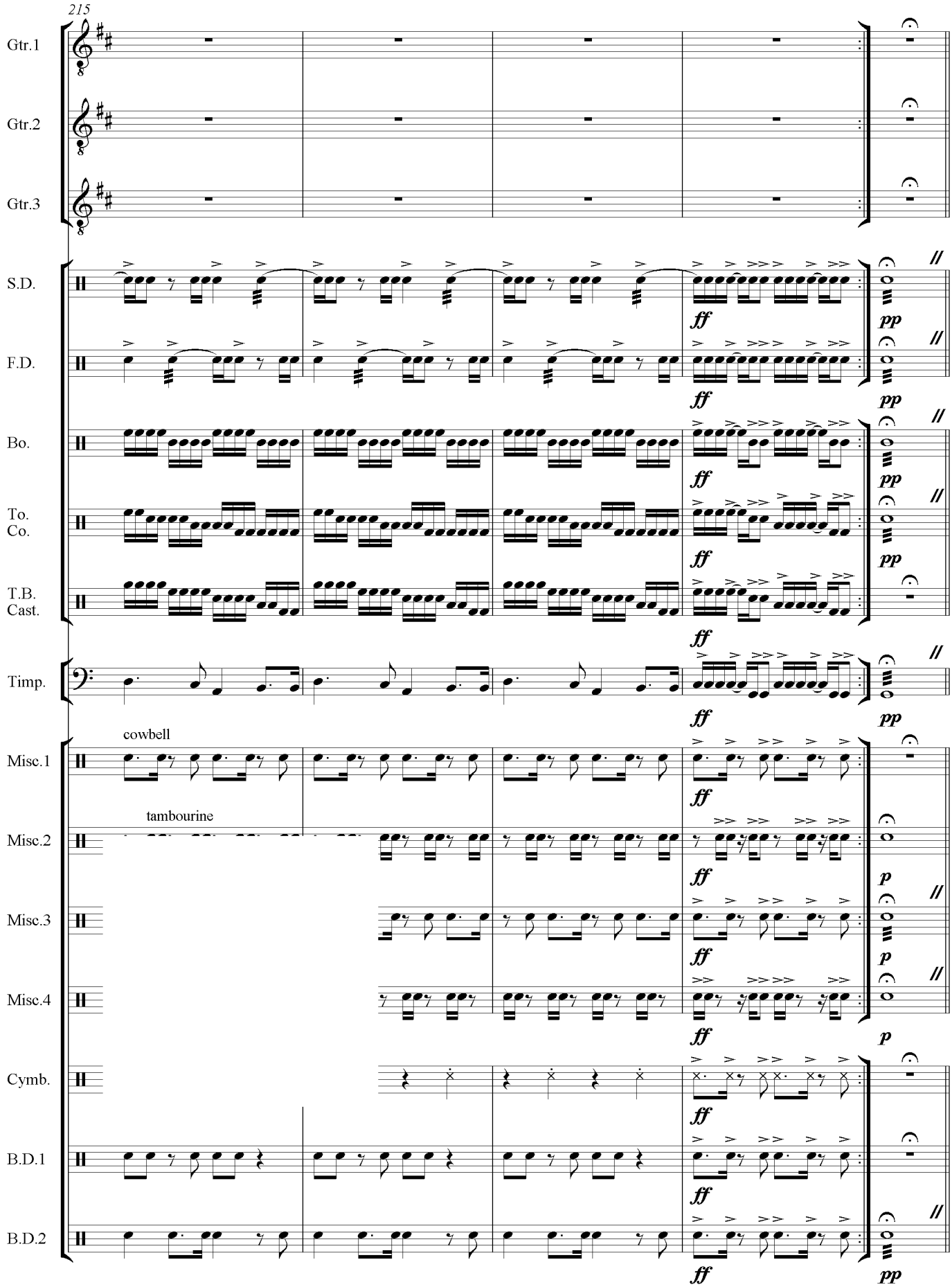
215
Gtr.1
Gtr.2
Gtr.3
S.D.
F.D.
Bo.
To.
Co.
T.B.
Cast.
Timp.
cowbell
Misc.1
tambourine
Misc.2
Misc.3
Misc.4
Cymb.
B.D.1
B.D.2
ff
pp
p

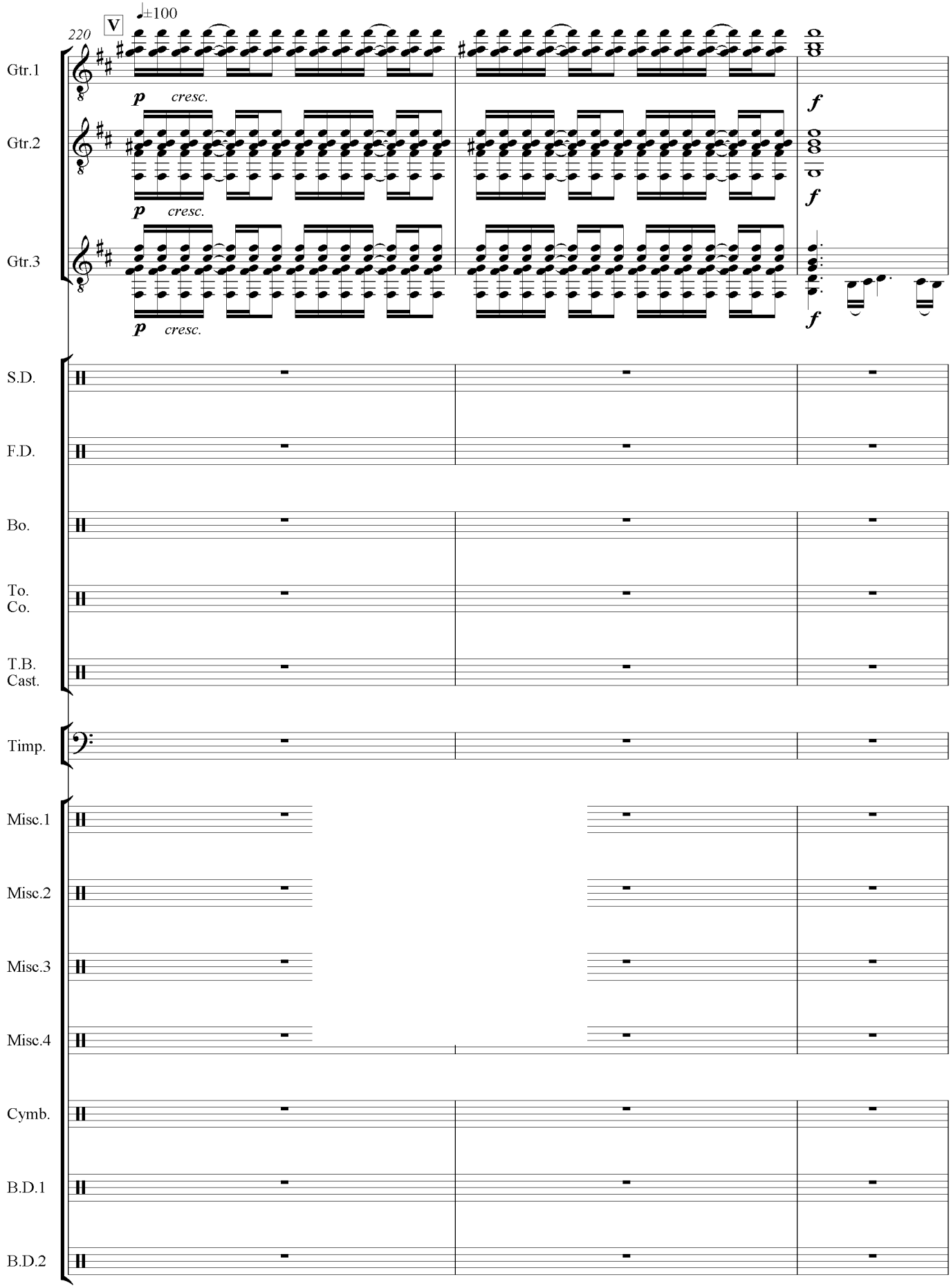
220
V
♩=100
Gtr.1
Gtr.2
Gtr.3
p cresc.
f
S.D.
F.D.
Bo.
To.
Co.
T.B.
Cast.
Timp.
Misc.1
Misc.2
Misc.3
Misc.4
Cymb.
B.D.1
B.D.2

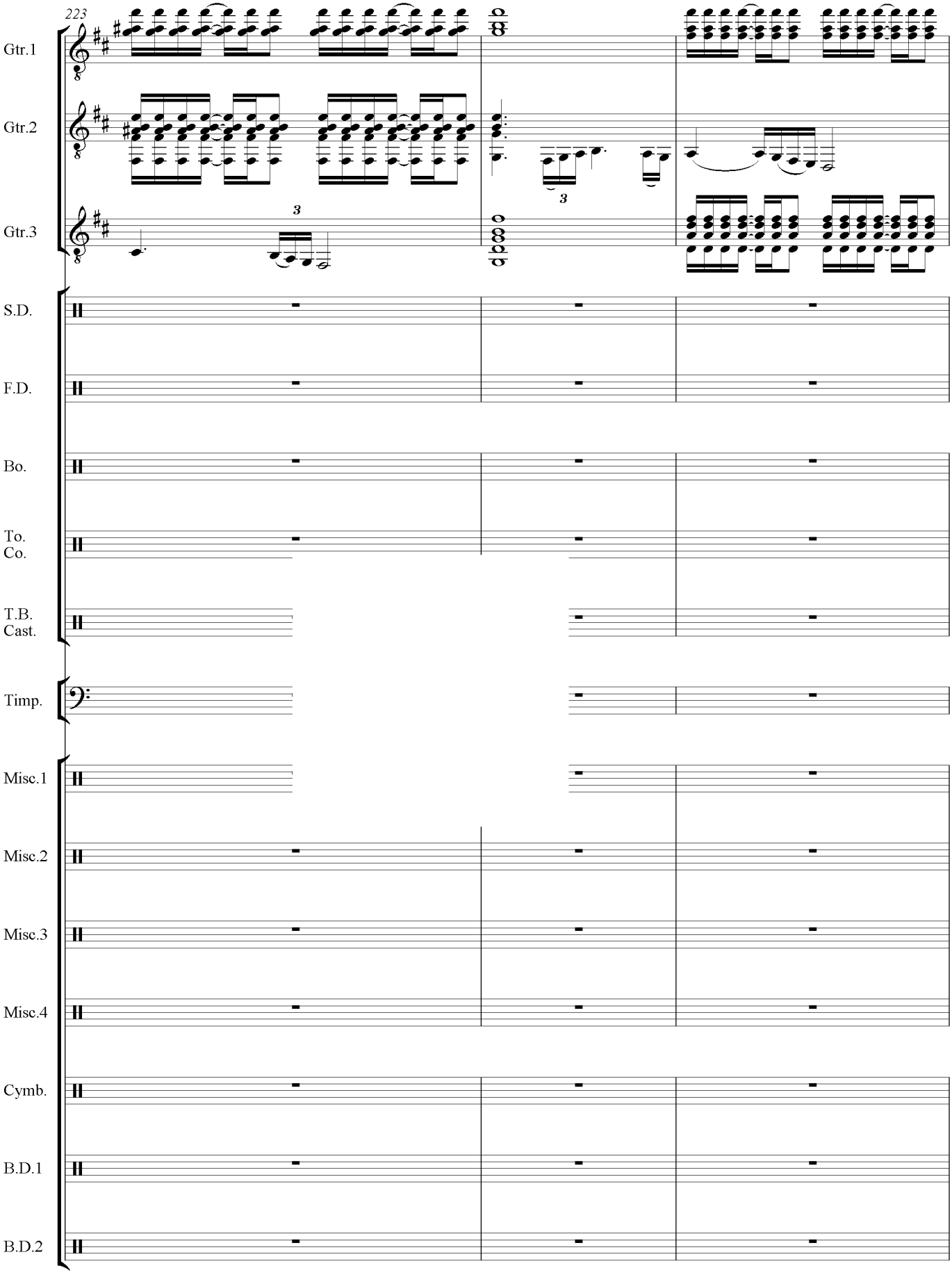
223
Gtr.1
Gtr.2
Gtr.3
S.D.
F.D.
Bo.
To.
Co.
T.B.
Cast.
Timp.
Misc.1
Misc.2
Misc.3
Misc.4
Cymb.
B.D.1
B.D.2

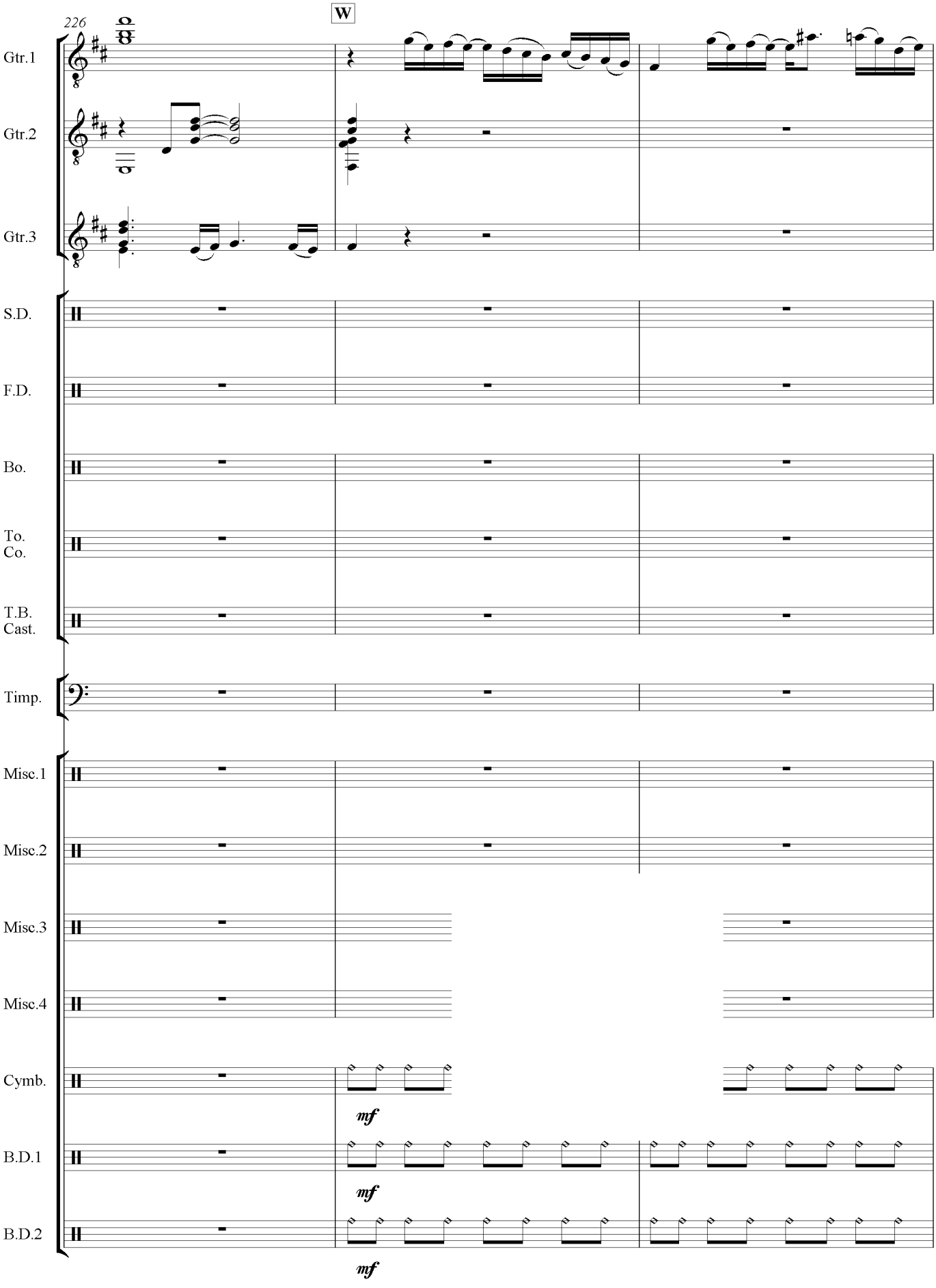
226
W
Gtr.1
Gtr.2
Gtr.3
S.D.
F.D.
Bo.
To.
Co.
T.B.
Cast.
Timp.
Misc.1
Misc.2
Misc.3
Misc.4
Cymb.
mf
B.D.1
mf
B.D.2
mf

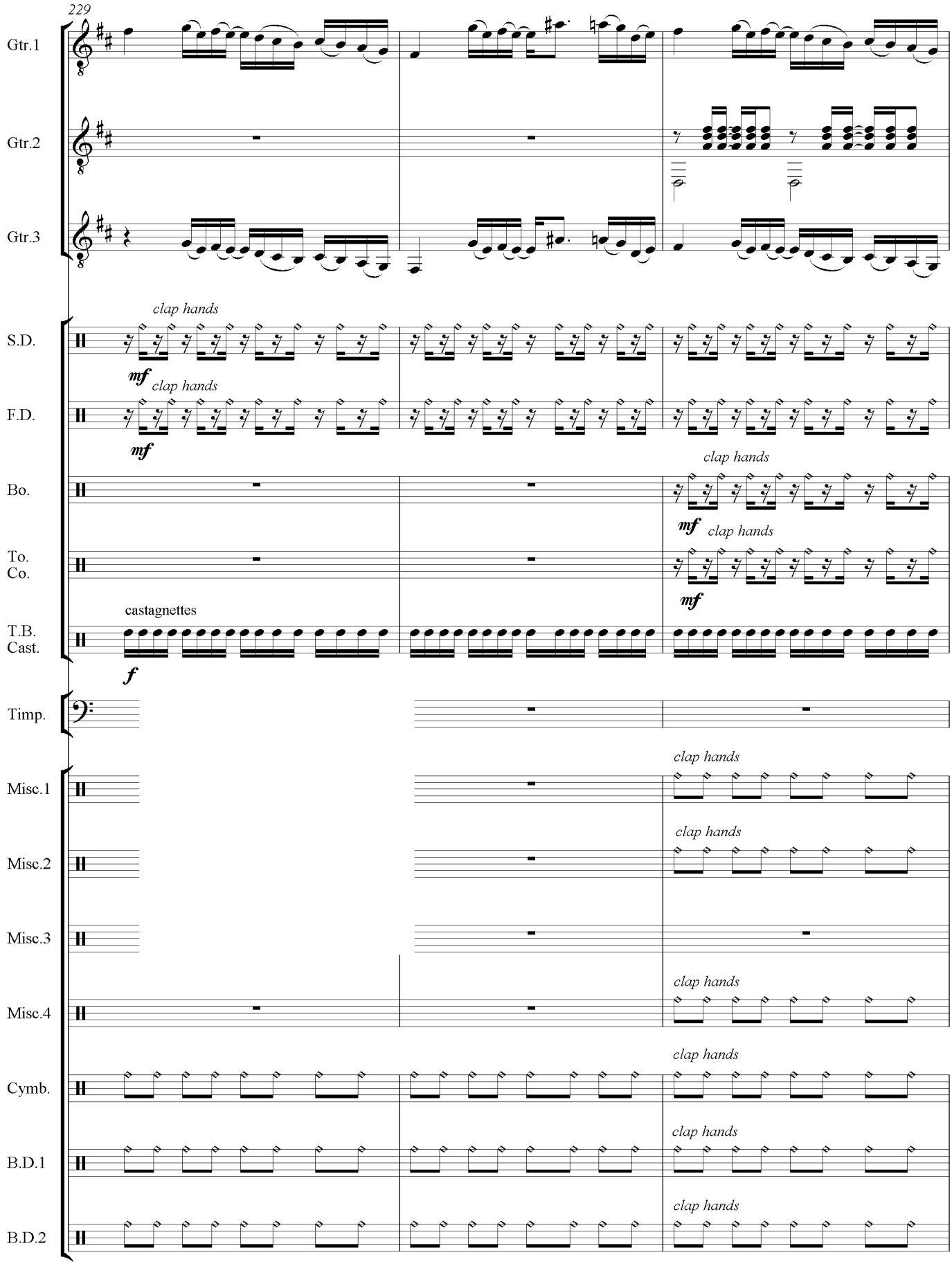
229
Gtr.1
Gtr.2
Gtr.3
clap hands
S.D.
mf
clap hands
F.D.
mf
clap hands
Bo.
mf
clap hands
To.
Co.
mf
castagnettes
T.B.
Cast.
f
Timp.
clap hands
Misc.1
clap hands
Misc.2
Misc.3
clap hands
Misc.4
clap hands
Cymb.
clap hands
B.D.1
clap hands
B.D.2

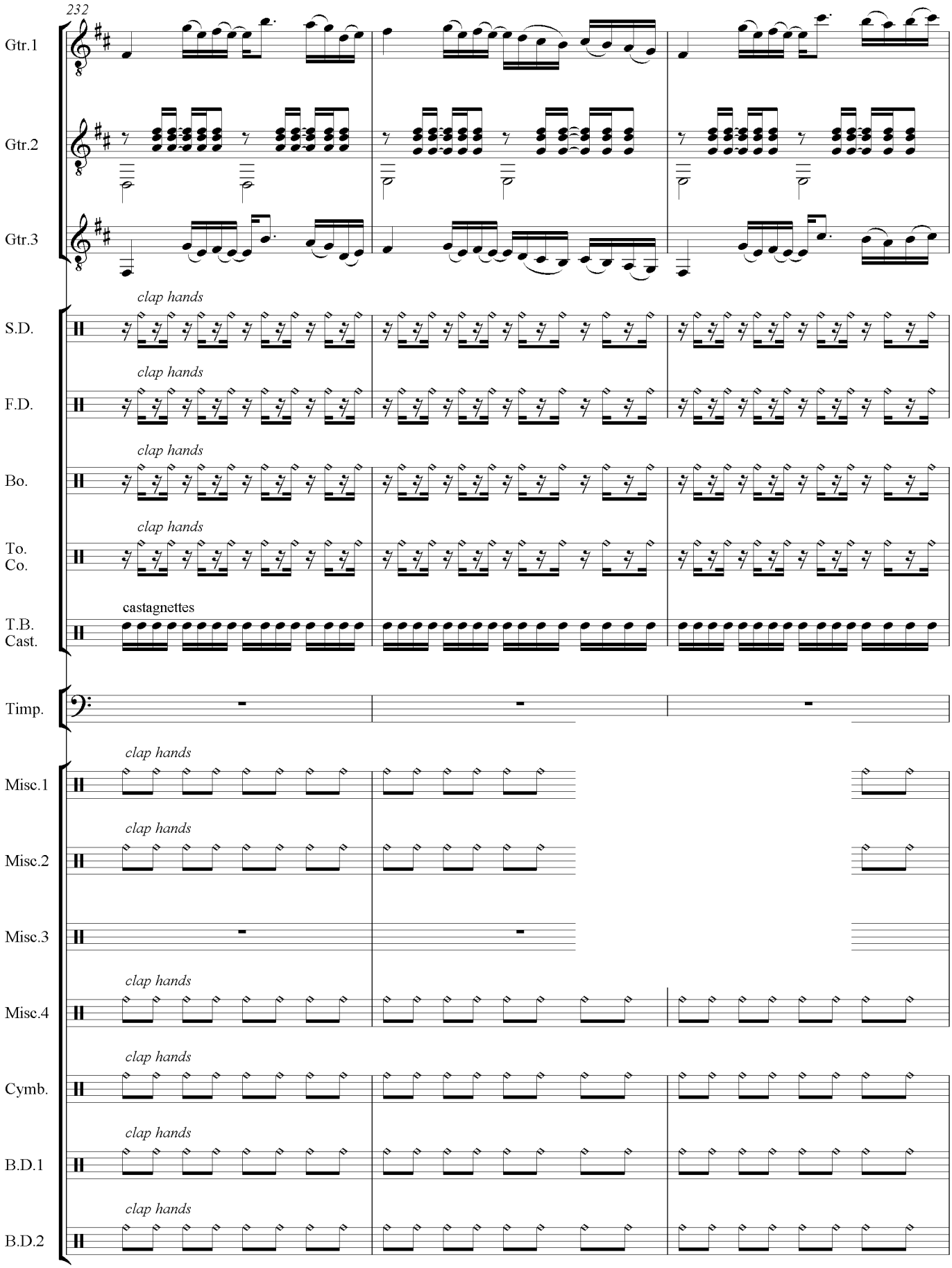
232
Gtr.1
Gtr.2
Gtr.3
clap hands
S.D.
clap hands
F.D.
clap hands
Bo.
clap hands
To.
Co.
castagnettes
T.B.
Cast.
Timp.
clap hands
Misc.1
clap hands
Misc.2
Misc.3
clap hands
Misc.4
clap hands
Cymb.
clap hands
B.D.1
clap hands
B.D.2

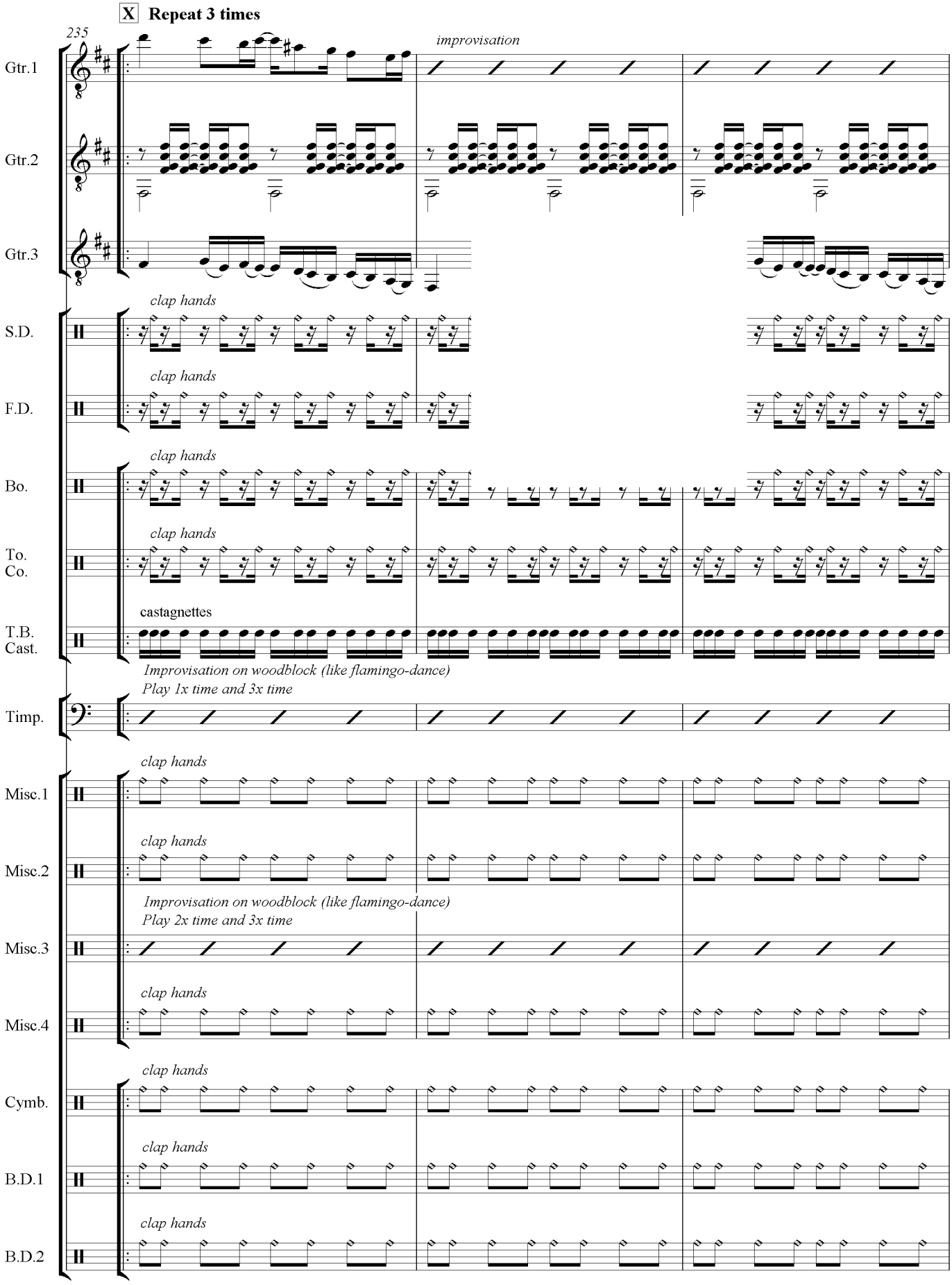
X Repeat 3 times
235
improvisation
Gtr.1
Gtr.2
Gtr.3
clap hands
S.D.
clap hands
F.D.
clap hands
Bo.
clap hands
To.
Co.
castagnettes
T.B.
Cast.
Improvisation on woodblock (like flamingo-dance)
Play 1x time and 3x time
Timp.
clap hands
Misc.1
clap hands
Misc.2
Improvisation on woodblock (like flamingo-dance)
Play 2x time and 3x time
Misc.3
clap hands
Misc.4
clap hands
Cymb.
clap hands
B.D.1
clap hands
B.D.2

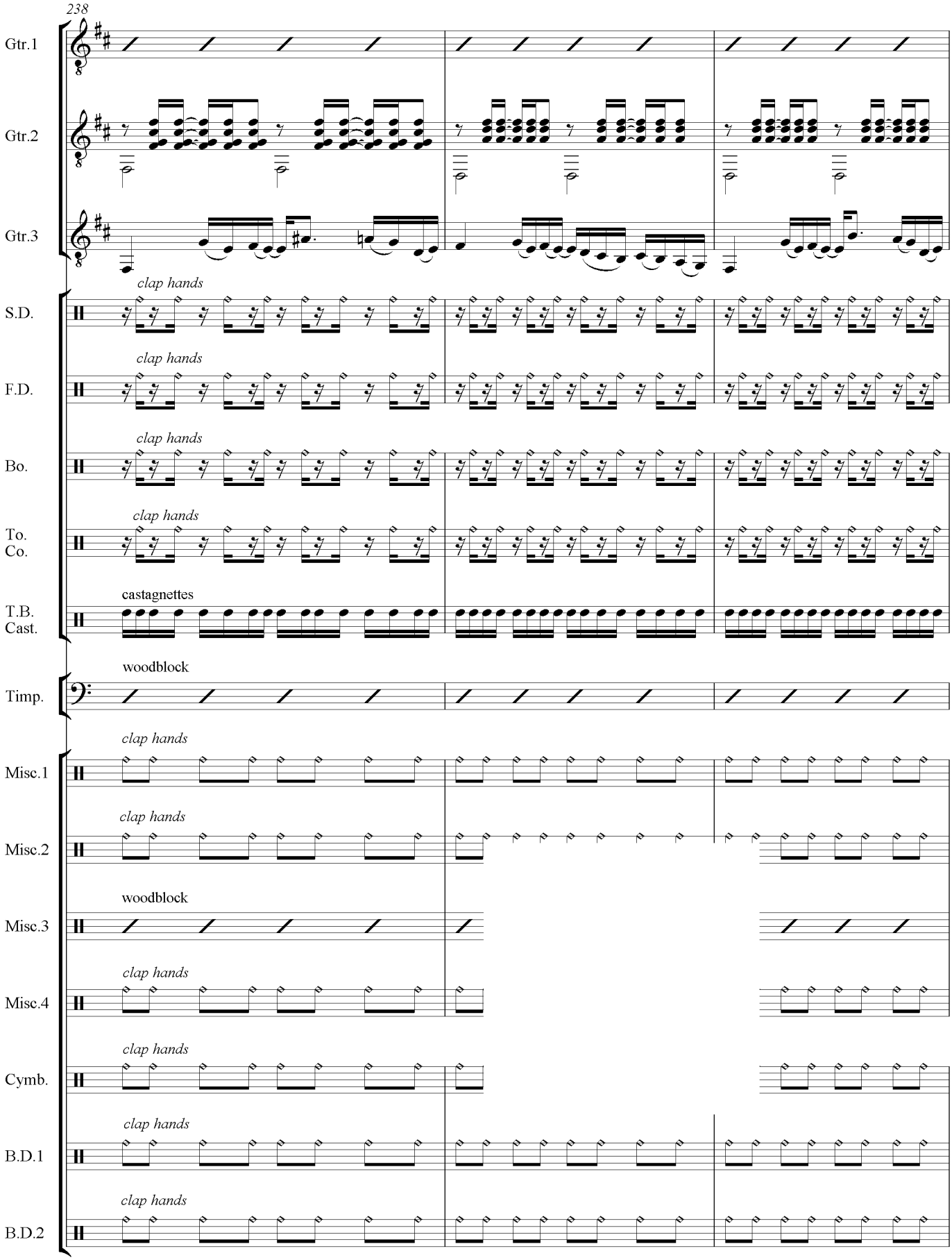
238
Gtr.1
Gtr.2
Gtr.3
clap hands
S.D.
clap hands
F.D.
clap hands
Bo.
clap hands
To.
Co.
castagnettes
T.B.
Cast.
woodblock
Timp.
clap hands
Misc.1
clap hands
Misc.2
woodblock
Misc.3
clap hands
Misc.4
clap hands
Cymb.
clap hands
B.D.1
clap hands
B.D.2

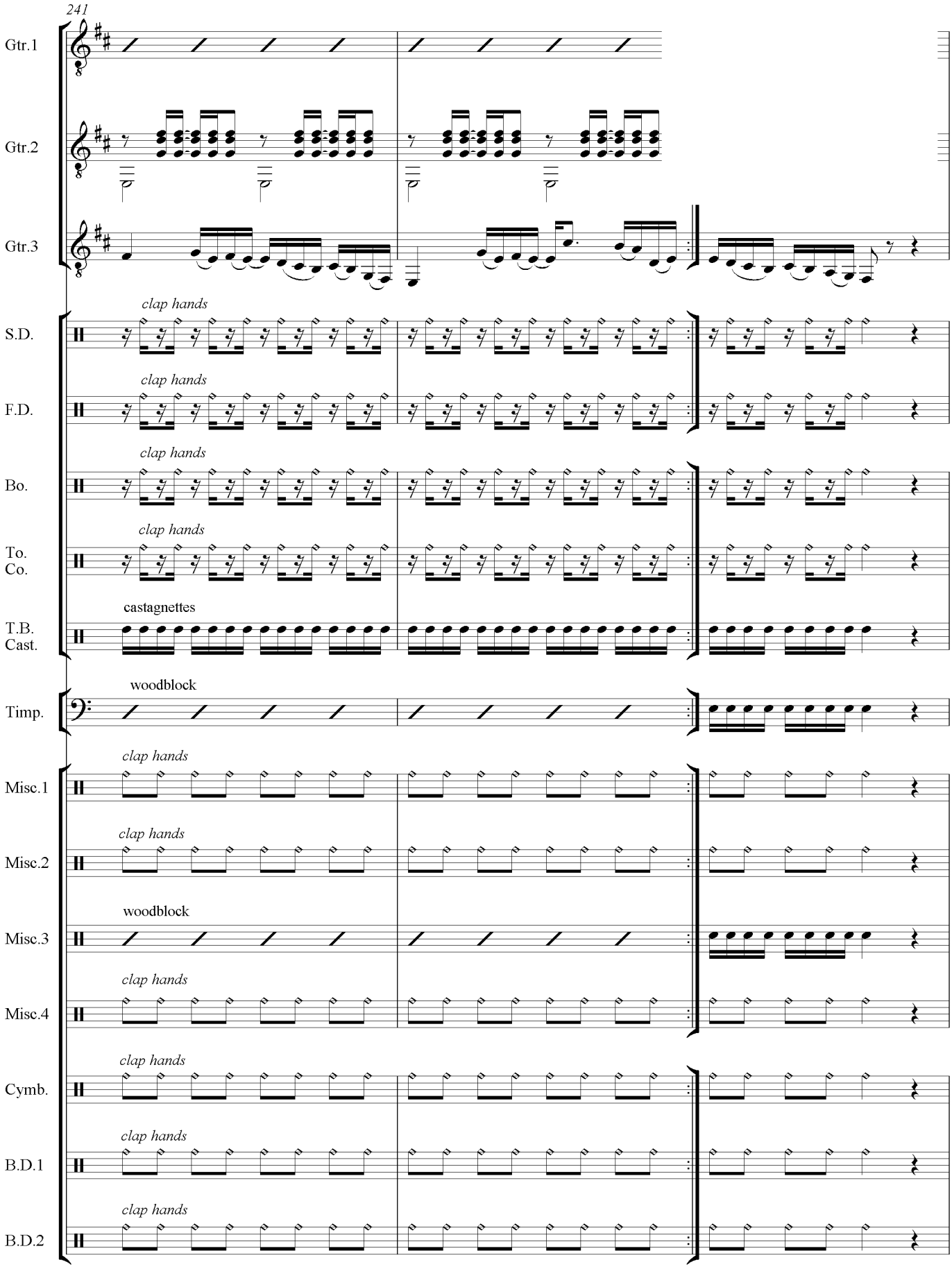
241
Gtr.1
Gtr.2
Gtr.3
clap hands
S.D.
clap hands
F.D.
clap hands
Bo.
clap hands
To.
Co.
castagnettes
T.B.
Cast.
woodblock
Timp.
clap hands
Misc.1
clap hands
Misc.2
woodblock
Misc.3
clap hands
Misc.4
clap hands
Cymb.
clap hands
B.D.1
clap hands
B.D.2

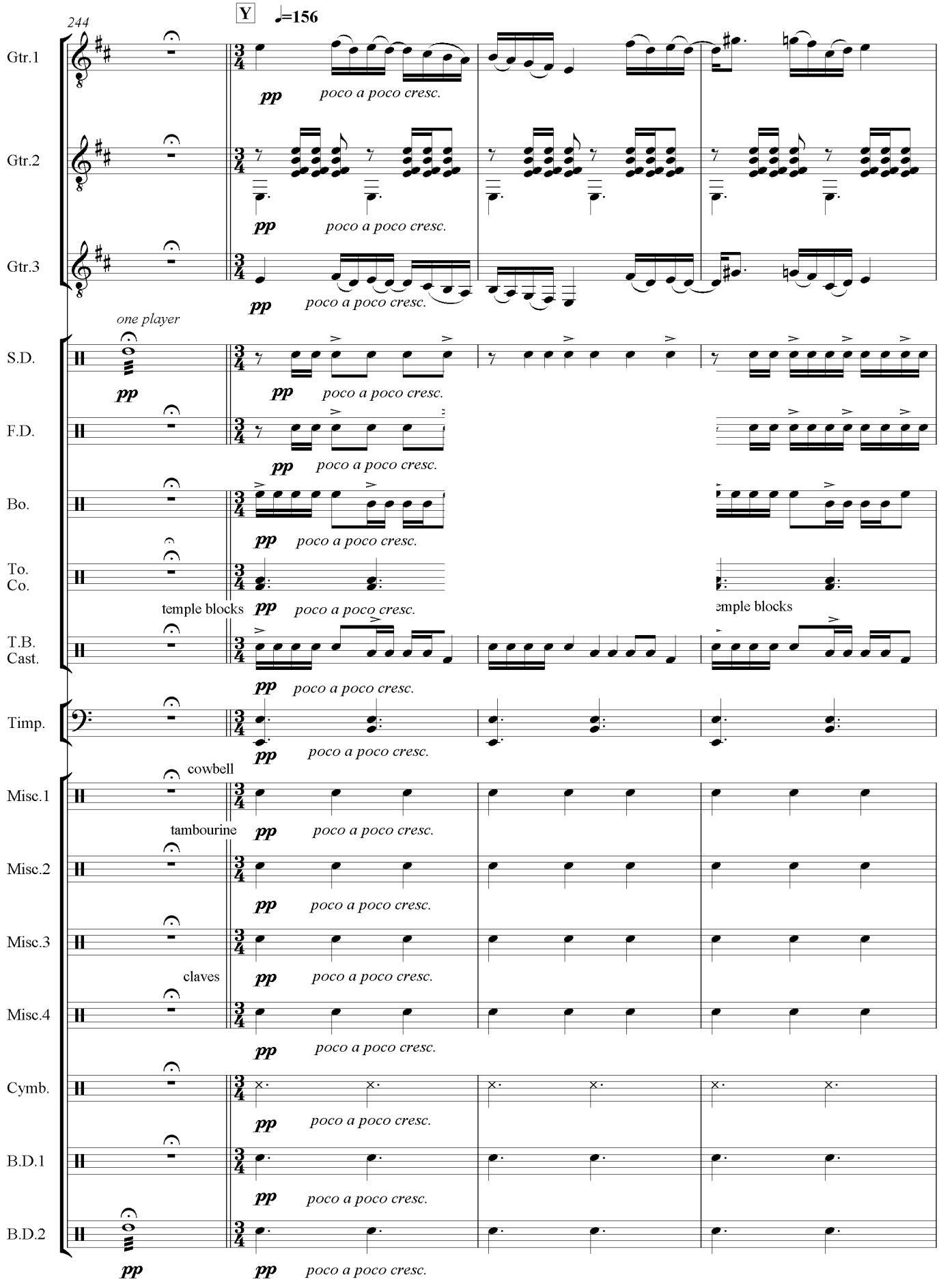
244
Y
♩=156
Gtr.1
Gtr.2
Gtr.3
S.D.
F.D.
Bo.
To.
Co.
T.B.
Cast.
Timp.
Misc.1
Misc.2
Misc.3
Misc.4
Cymb.
B.D.1
B.D.2
pp
poco a poco cresc.
one player
temple blocks
cowbell
tambourine
claves

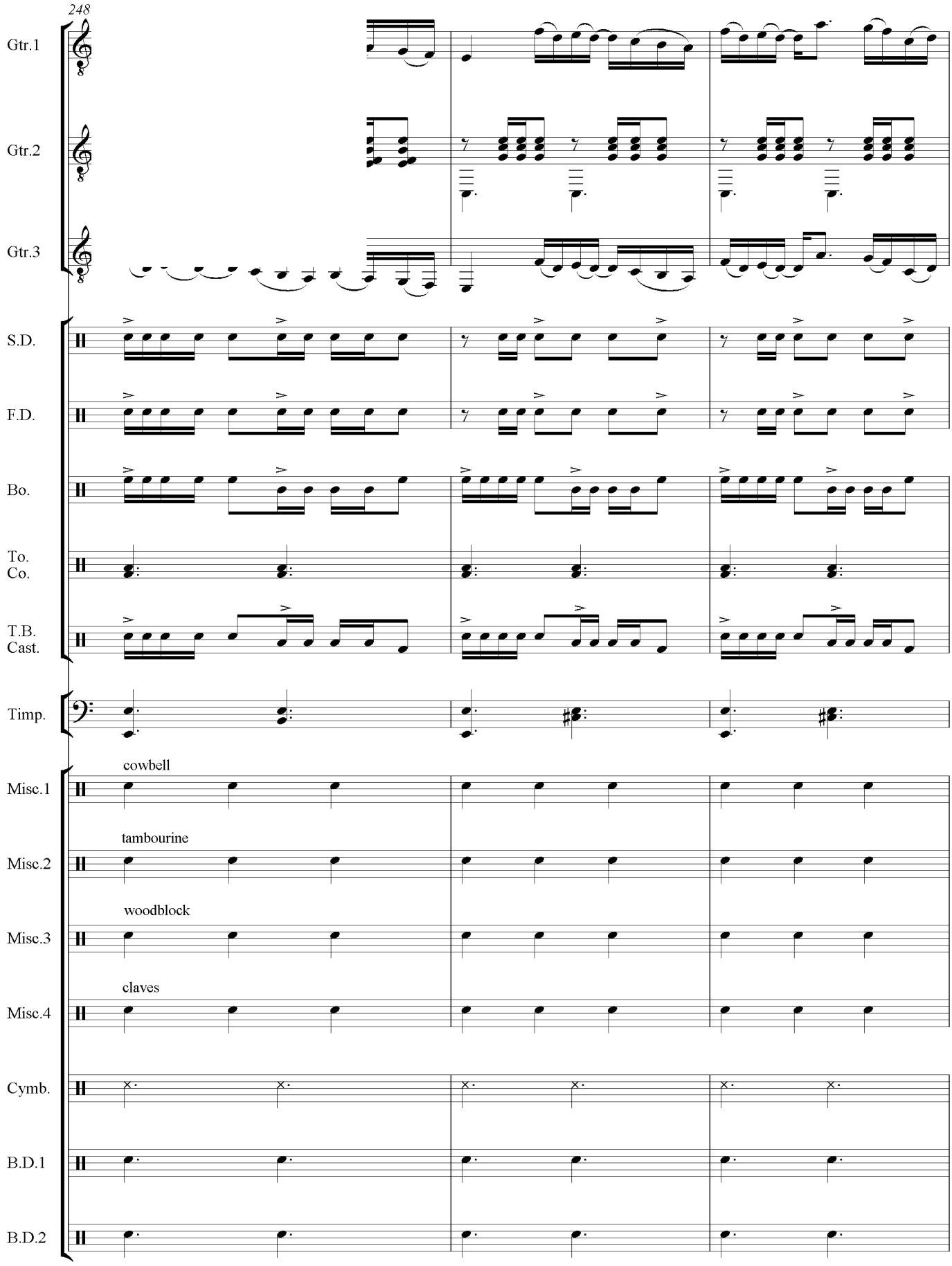
248
Gtr.1
Gtr.2
Gtr.3
S.D.
F.D.
Bo.
To.
Co.
T.B.
Cast.
Timp.
cowbell
Misc.1
tambourine
Misc.2
woodblock
Misc.3
claves
Misc.4
Cymb.
B.D.1
B.D.2

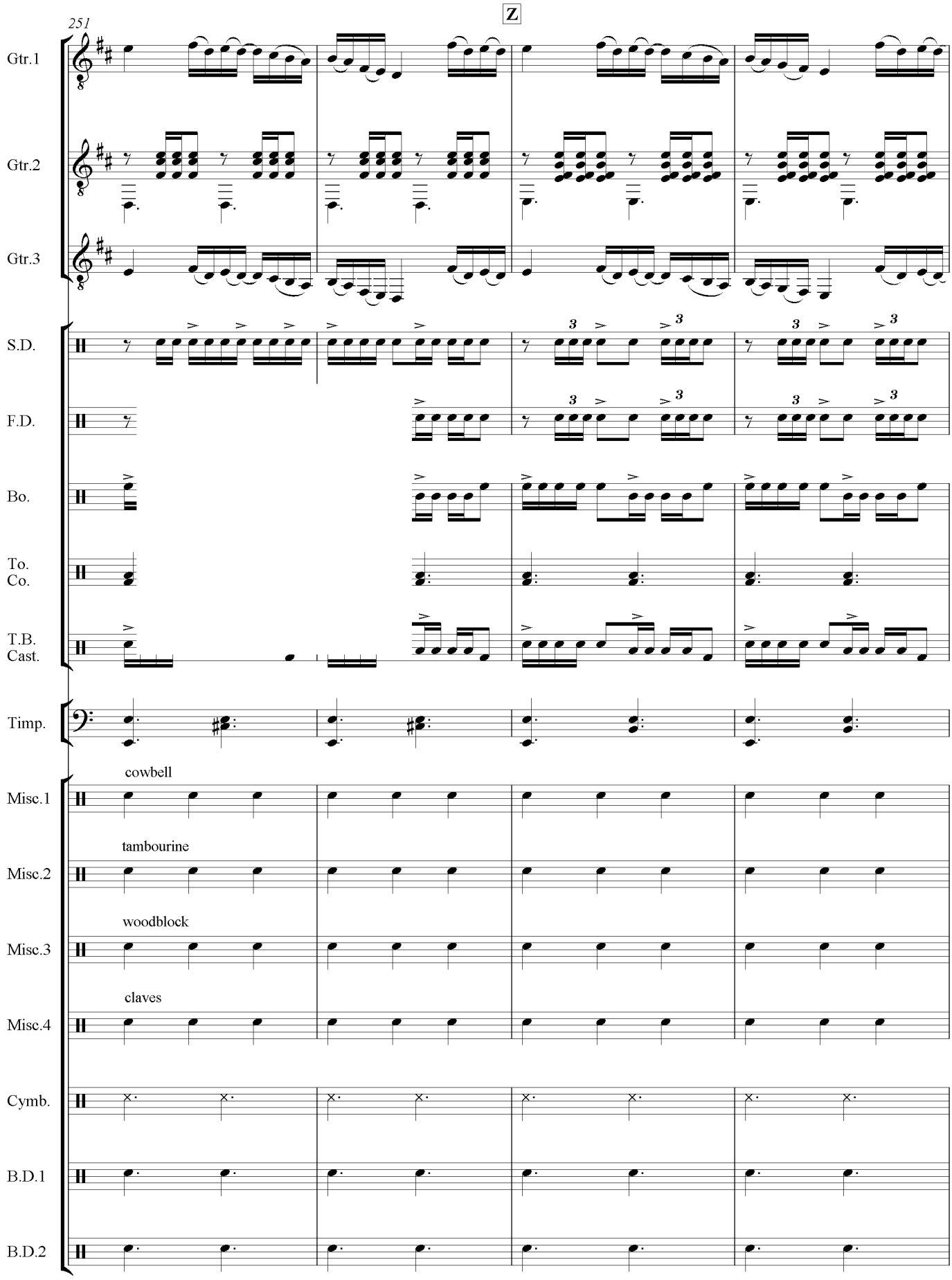
251
Z
Gtr.1
Gtr.2
Gtr.3
S.D.
F.D.
Bo.
To.
Co.
T.B.
Cast.
Timp.
cowbell
Misc.1
tambourine
Misc.2
woodblock
Misc.3
claves
Misc.4
Cymb.
B.D.1
B.D.2

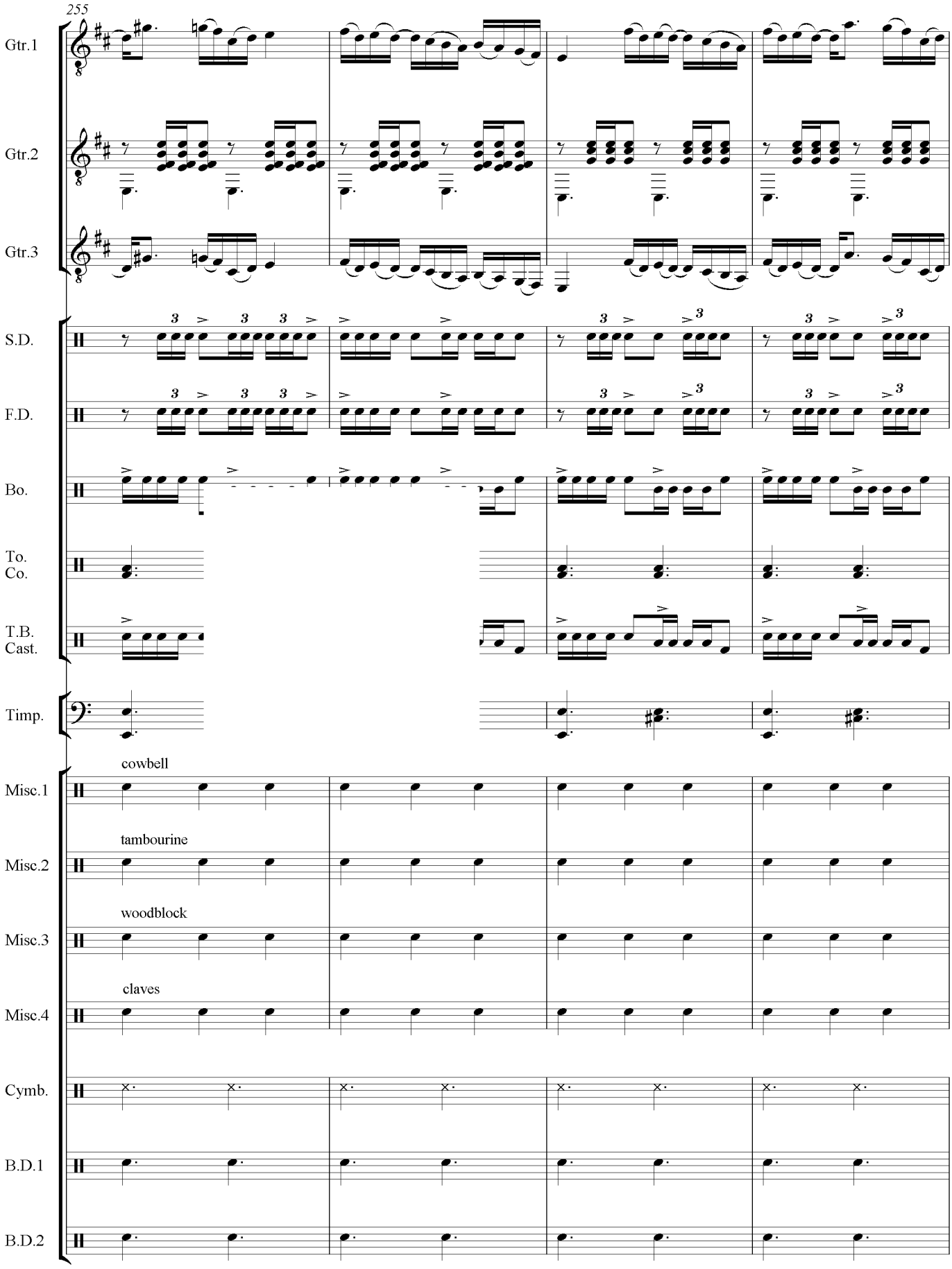
255
Gtr.1
Gtr.2
Gtr.3
S.D.
F.D.
Bo.
To.
Co.
T.B.
Cast.
Timp.
cowbell
Misc.1
tambourine
Misc.2
woodblock
Misc.3
claves
Misc.4
Cymb.
B.D.1
B.D.2

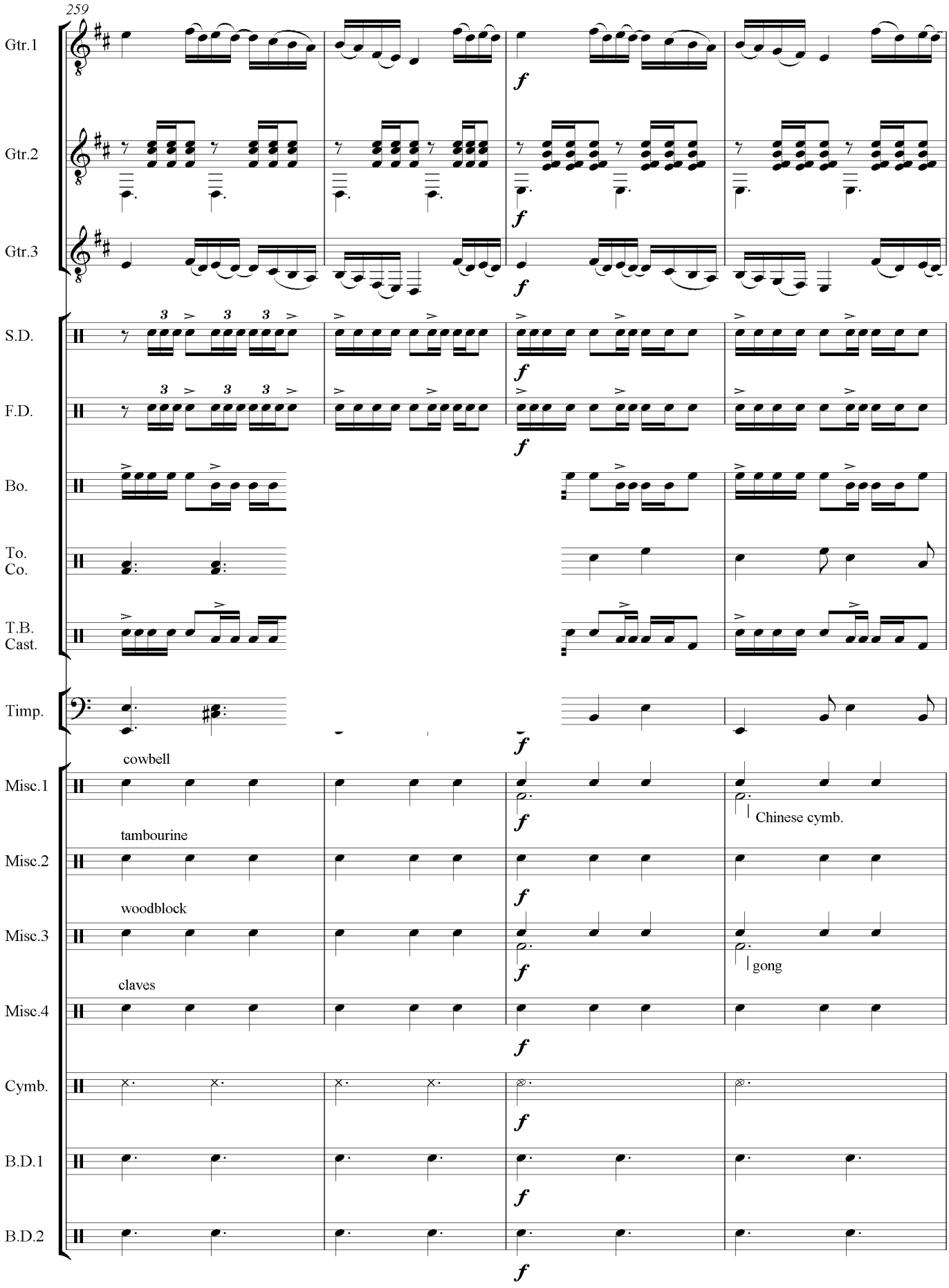
259
Gtr.1
Gtr.2
Gtr.3
S.D.
F.D.
Bo.
To.
Co.
T.B.
Cast.
Timp.
cowbell
Misc.1
tambourine
Misc.2
woodblock
Misc.3
claves
Misc.4
Chinese cymb.
gong
Cymb.
B.D.1
B.D.2
f

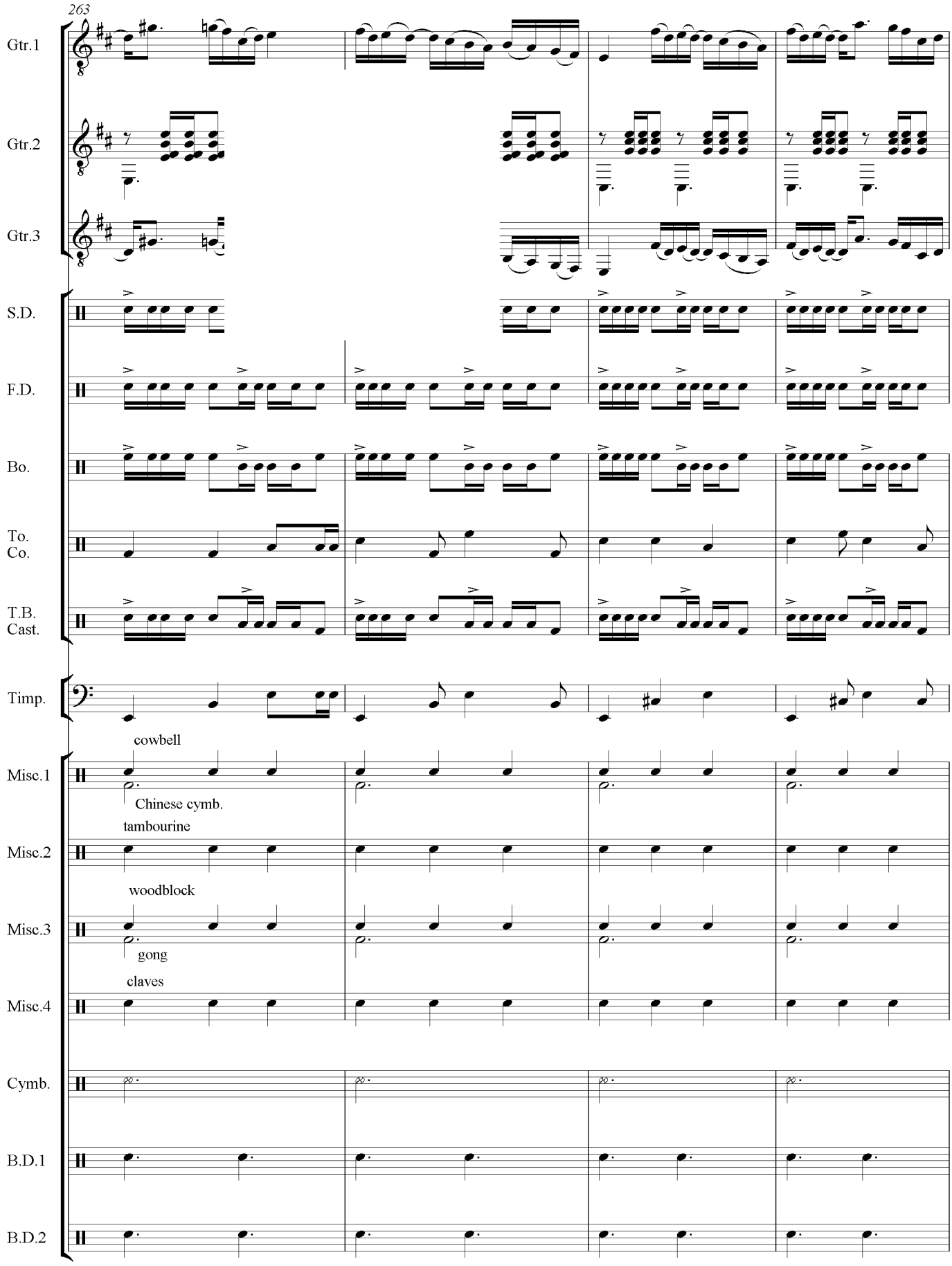
263
Gtr.1
Gtr.2
Gtr.3
S.D.
F.D.
Bo.
To.
Co.
T.B.
Cast.
Timp.
cowbell
Misc.1
Chinese cymb.
tambourine
Misc.2
woodblock
Misc.3
gong
claves
Misc.4
Cymb.
B.D.1
B.D.2

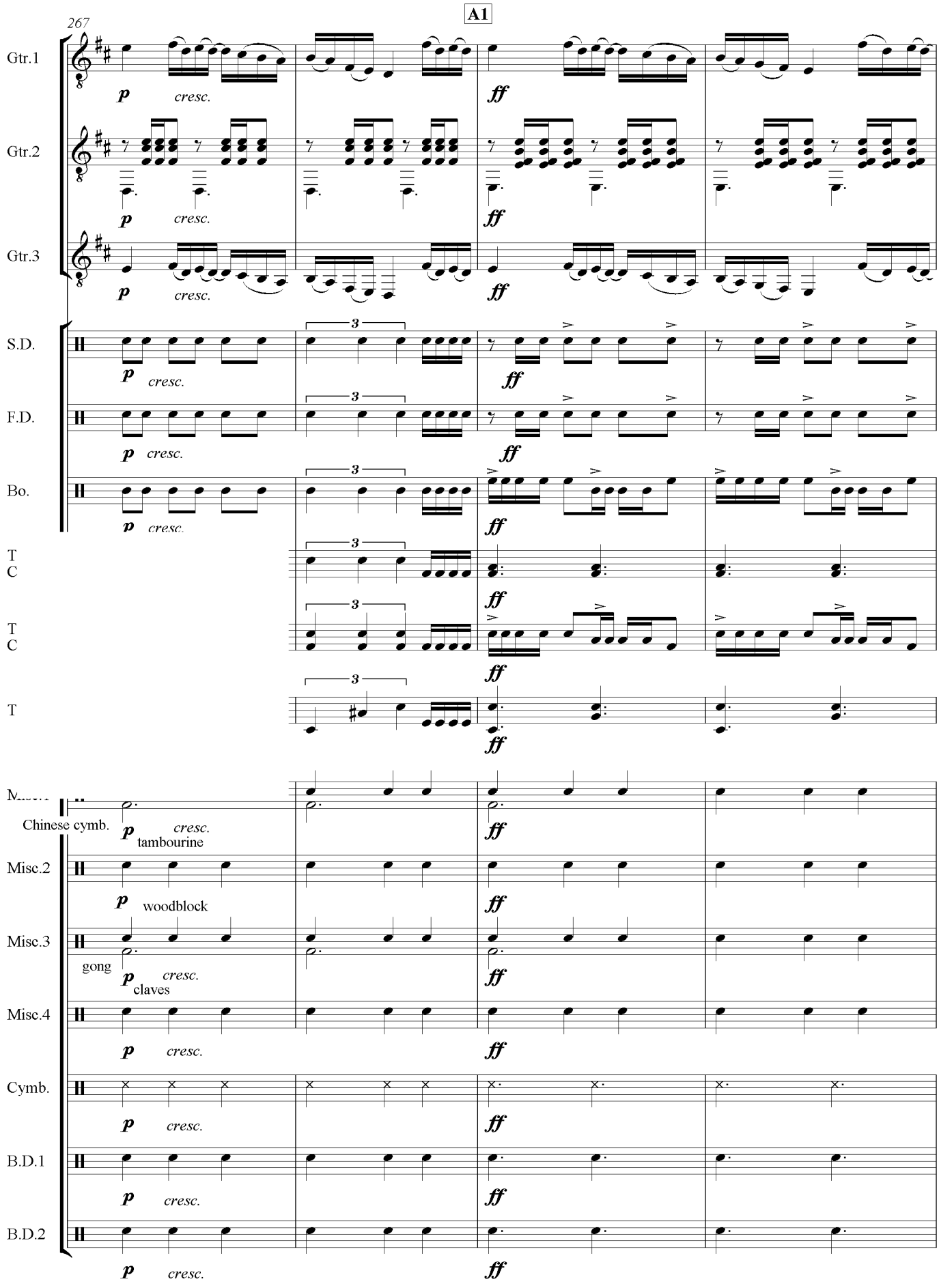
A1
267
Gtr.1
Gtr.2
Gtr.3
S.D.
F.D.
Bo.
T
C
T
C
T
Chinese cymb.
tambourine
Misc.2
woodblock
Misc.3
gong
claves
Misc.4
Cymb.
B.D.1
B.D.2
p
cresc.
ff

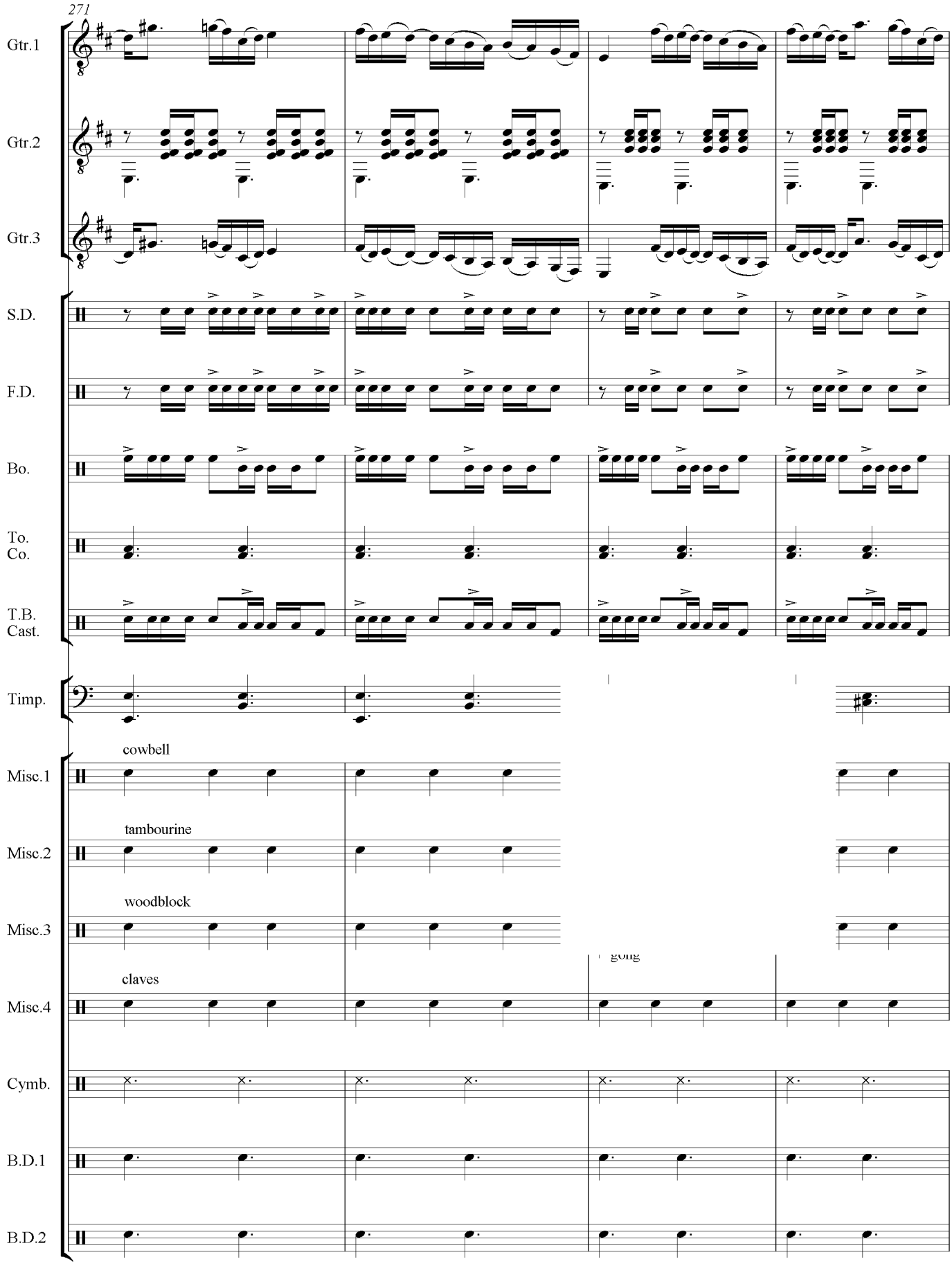
271
Gtr.1
Gtr.2
Gtr.3
S.D.
F.D.
Bo.
To.
Co.
T.B.
Cast.
Timp.
cowbell
Misc.1
tambourine
Misc.2
woodblock
Misc.3
claves
Misc.4
Cymb.
B.D.1
B.D.2

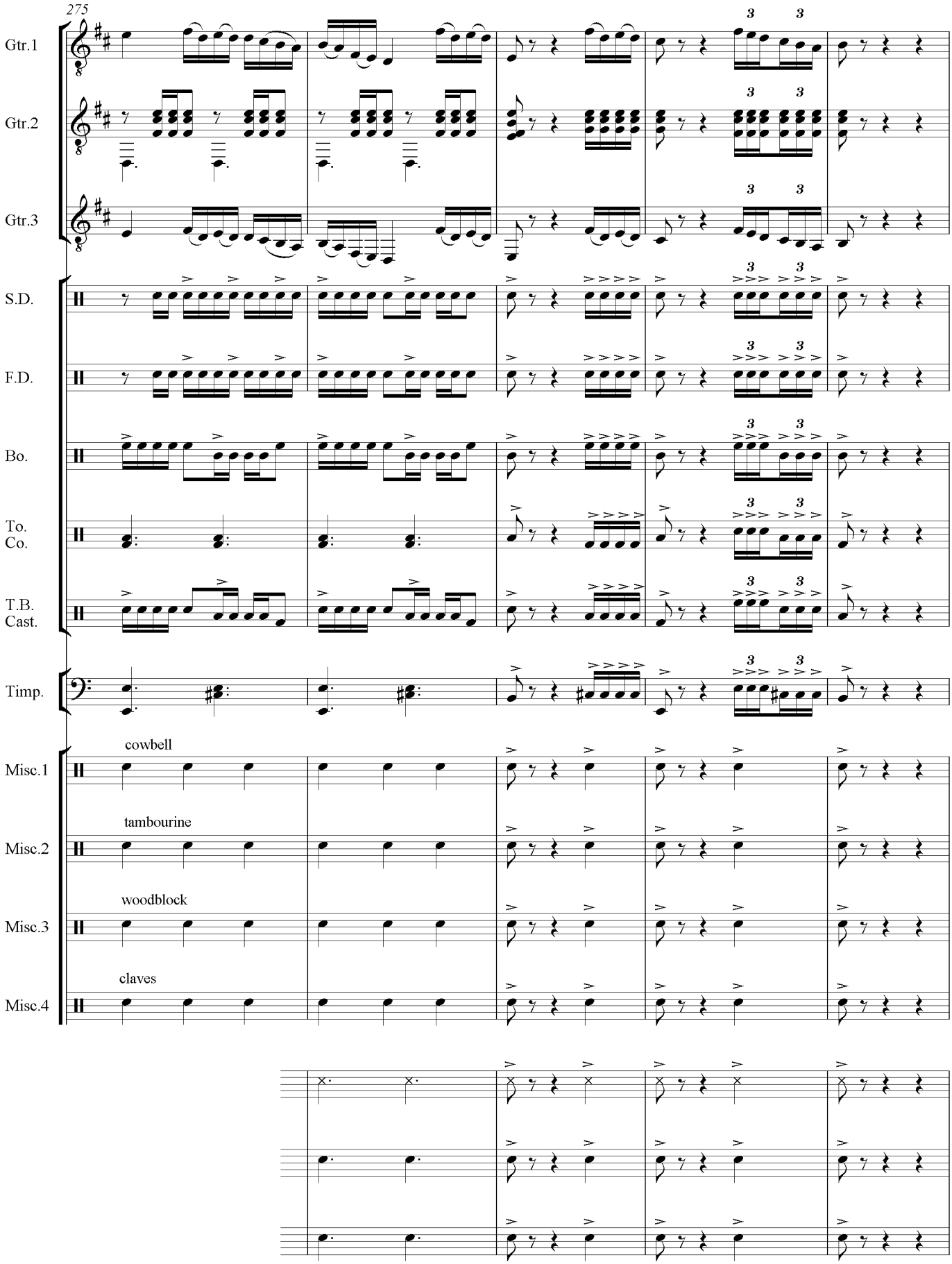
275
Gtr.1
Gtr.2
Gtr.3
S.D.
F.D.
Bo.
To.
Co.
T.B.
Cast.
Timp.
cowbell
Misc.1
tambourine
Misc.2
woodblock
Misc.3
claves
Misc.4

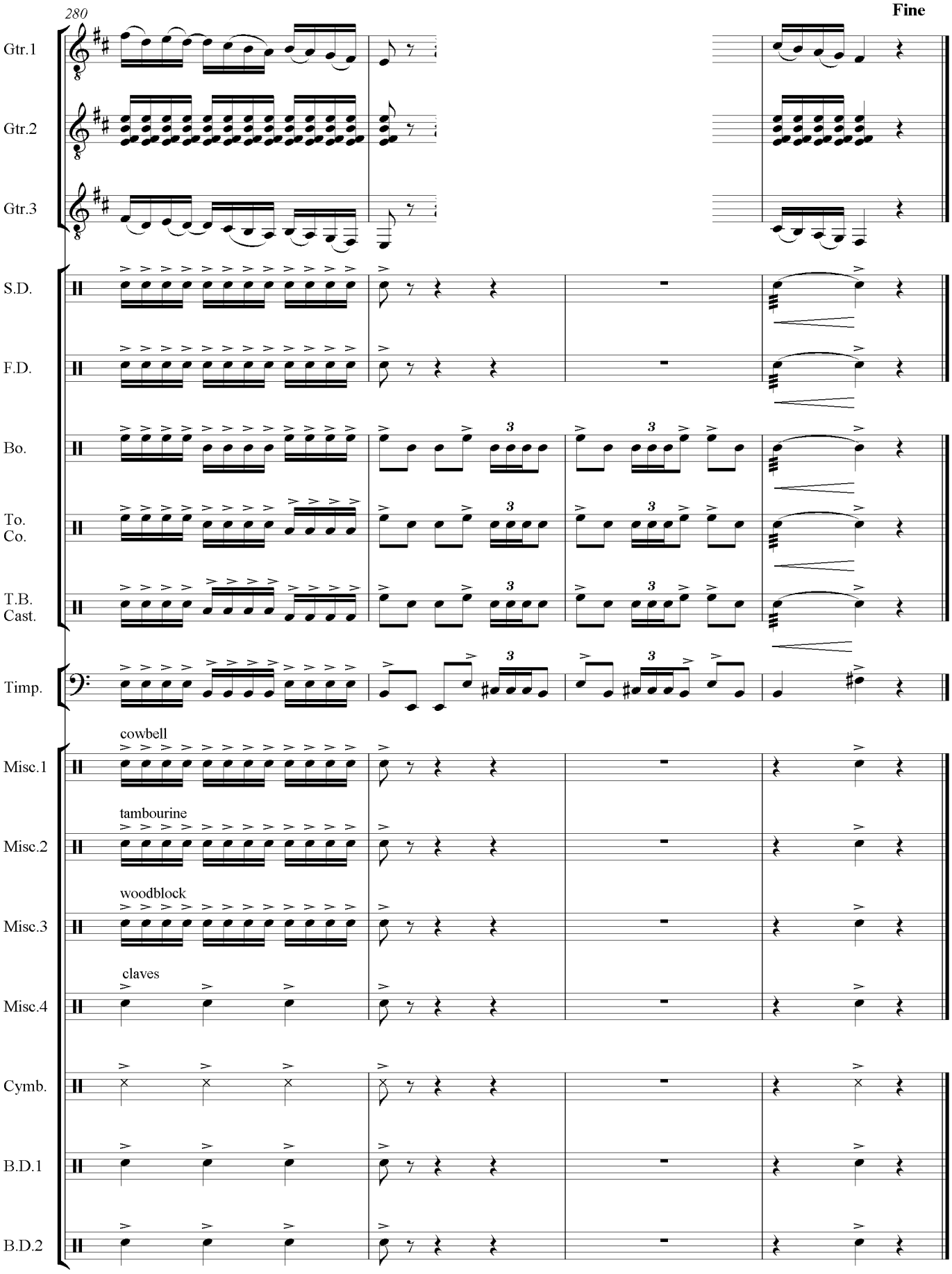
280
Fine
Gtr.1
Gtr.2
Gtr.3
S.D.
F.D.
Bo.
To.
Co.
T.B.
Cast.
Timp.
cowbell
Misc.1
tambourine
Misc.2
woodblock
Misc.3
claves
Misc.4
Cymb.
B.D.1
B.D.2