Drumbattle Number Two

Jan Schipper

Drumbattle Number Two is een tweestrijd tussen de snare drums enerzijds en de bongo's/tom toms anderzijds. Het werk kan uitgevoerd worden met bongos of 2 tom toms, echter om de snare drums, die meestal meervoudig bezet zijn, qua verhouding goed partij te kunnen bieden is het raadzaam om zowel 2 tom toms als bongos in te zetten.

Veel speelplezier toegewenst,

Jan Schipper.

DSR-51

Worldcopyright © DMP Dutch Music Partners
Postbox 3014, 6093 ZG Heythuysen , Holland
Tel. +31 (0)475-491989
E-mail: info@dmpnet.nl

dmp
DutchMusicPartners

Drumbattle Number Two

Duration: appr. 02'35"

Jan Schipper

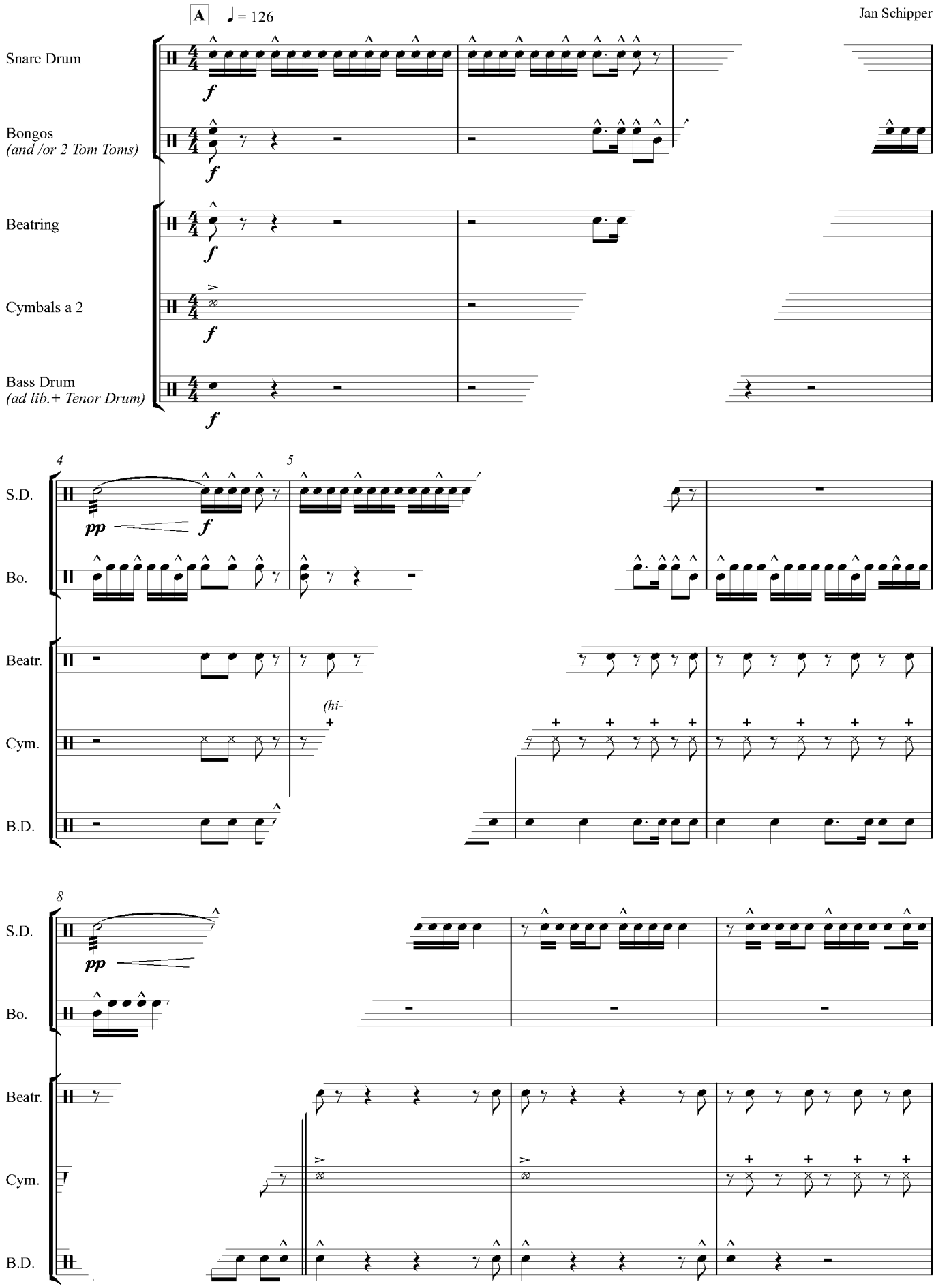

World Copyright © Dutch Music Partners

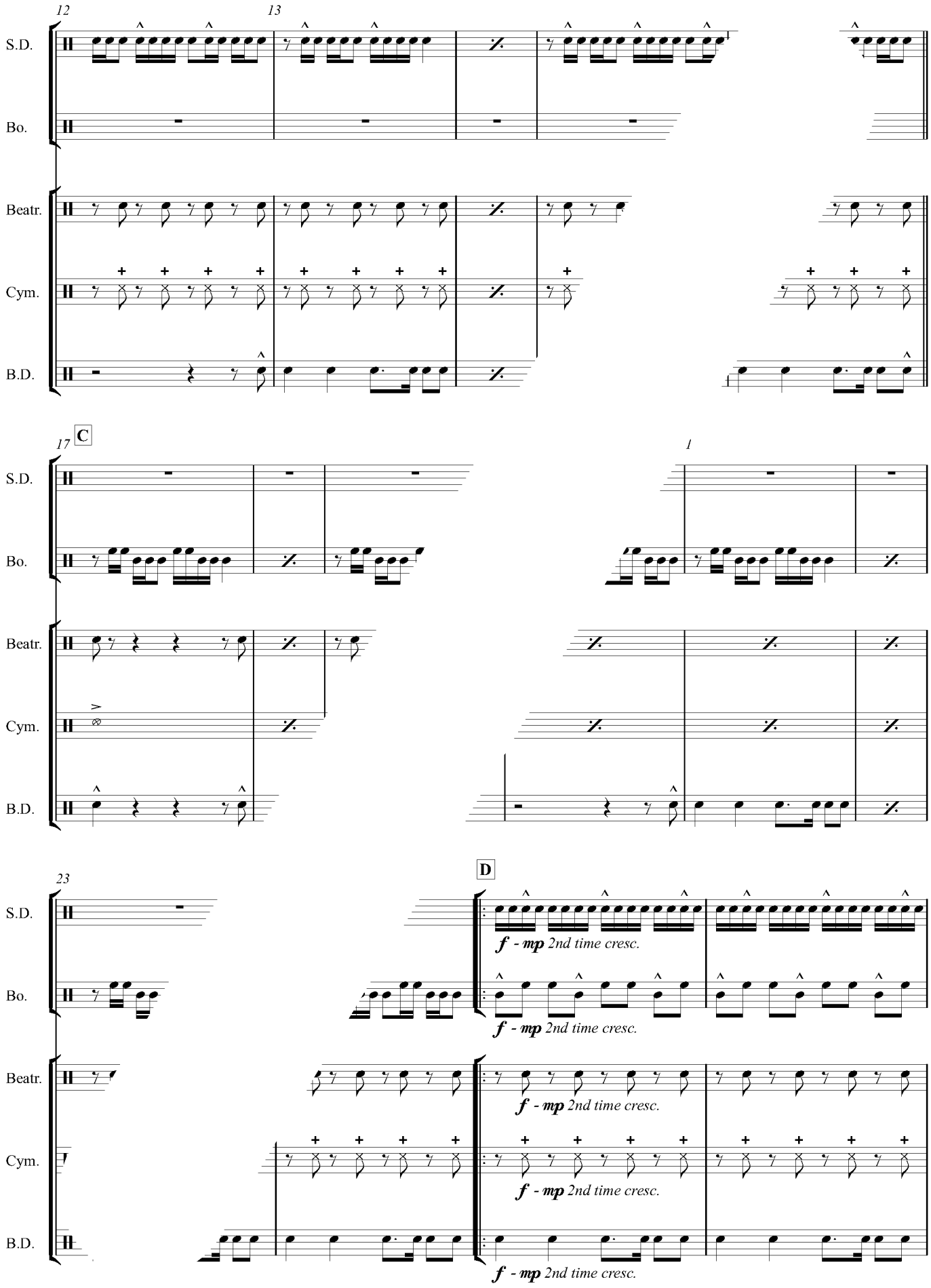
12
13
S.D.
Bo.
Beatr.
Cym.
B.D.
17
C
1
23
D
f - mp 2nd time cresc.

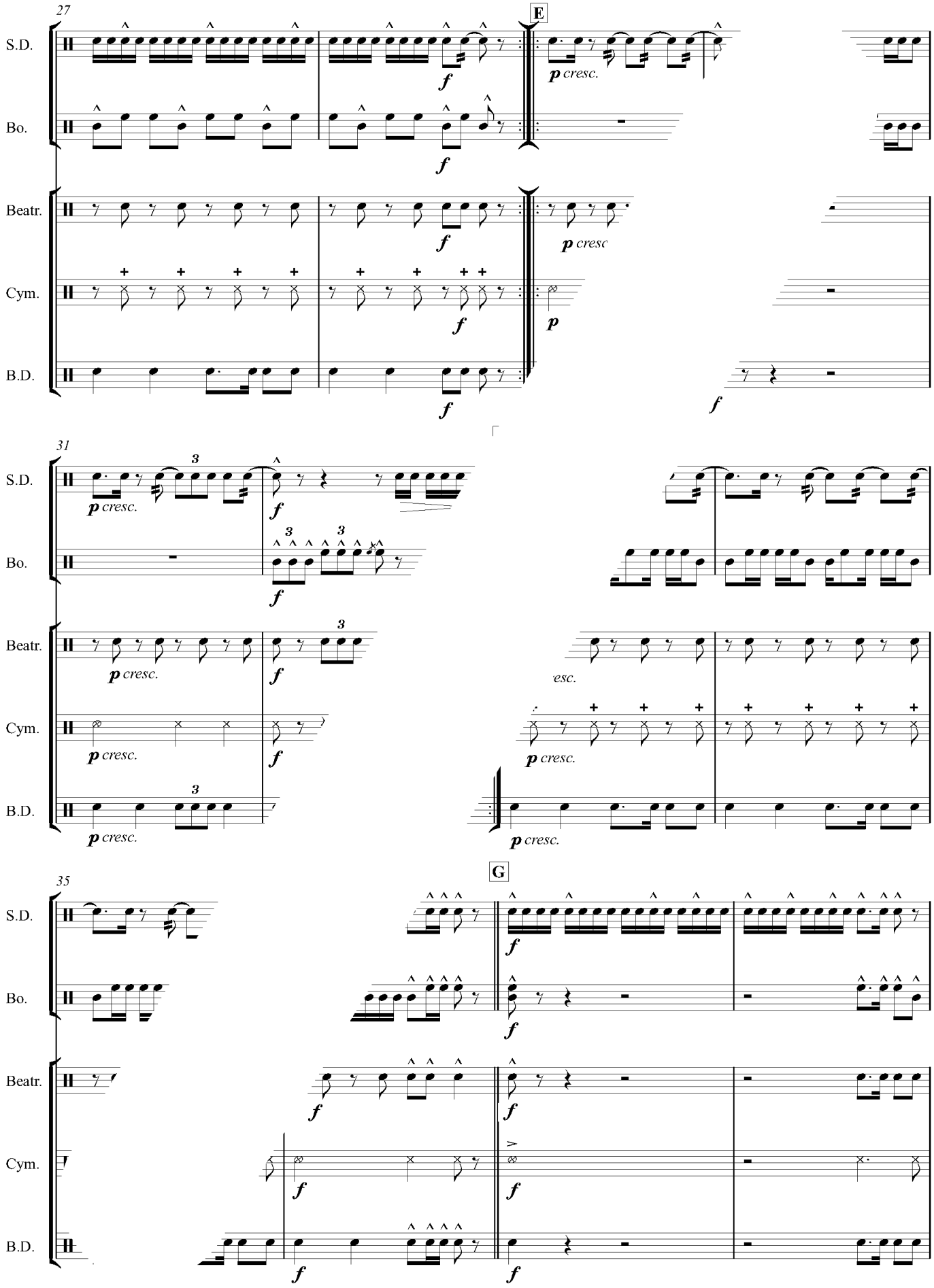
27
E
S.D.
Bo.
Beatr.
Cym.
B.D.
p cresc.
f
31
3
G
35

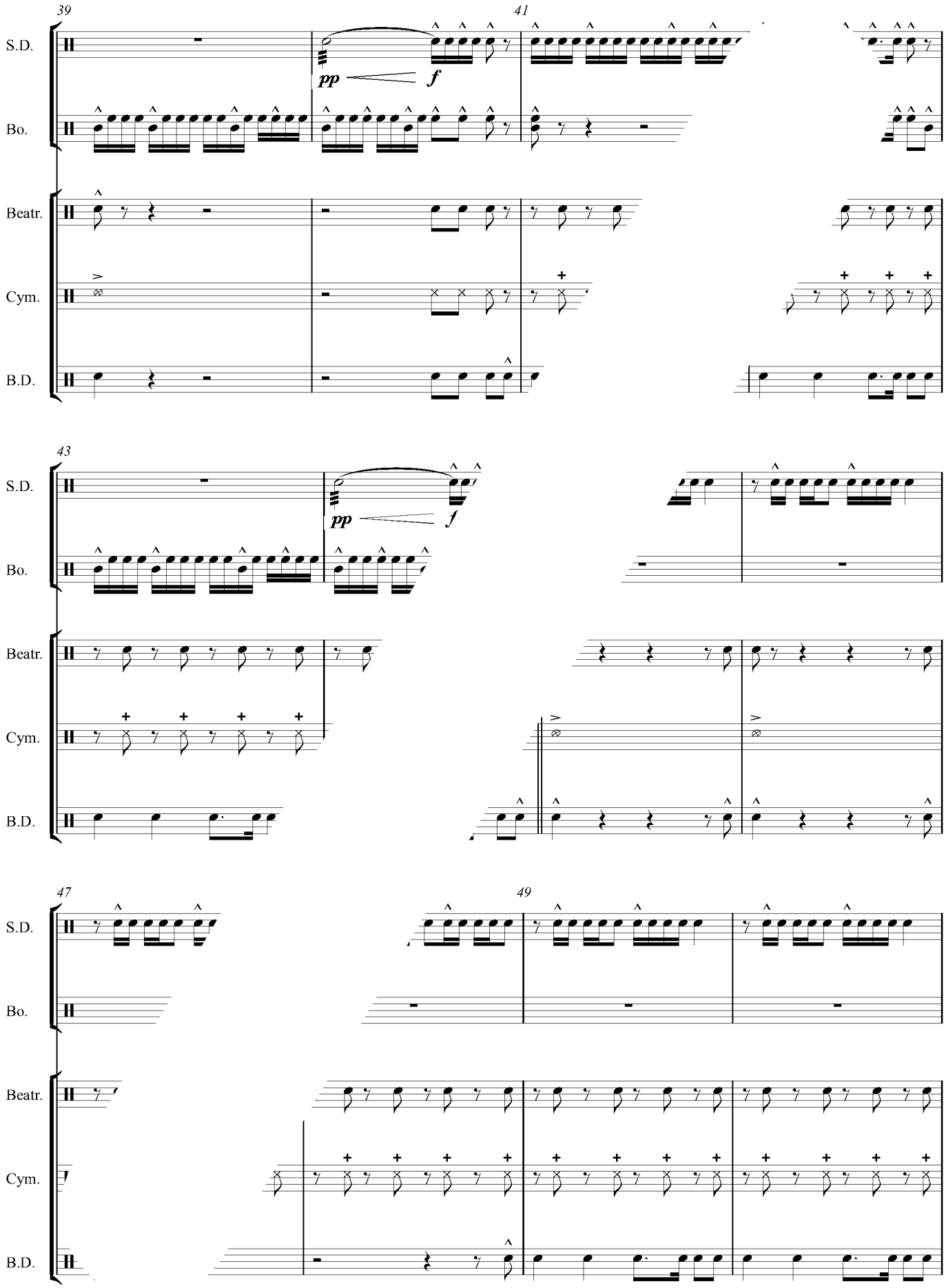
39
41
S.D.
Bo.
Beatr.
Cym.
B.D.
pp
f
43
47
49

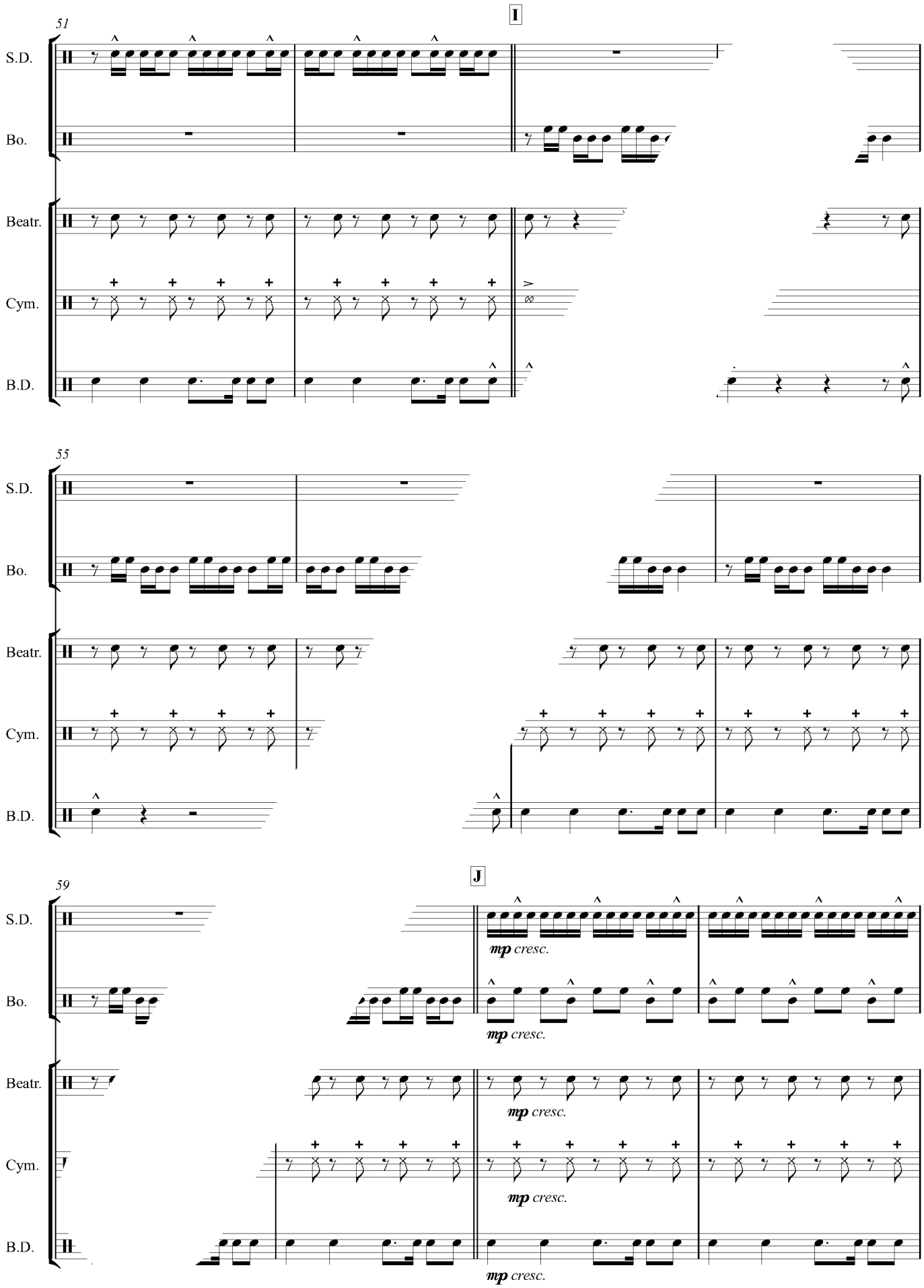
51
I
S.D.
Bo.
Beatr.
Cym.
B.D.
55
S.D.
Bo.
Beatr.
Cym.
B.D.
59
J
S.D.
mp cresc.
Bo.
mp cresc.
Beatr.
mp cresc.
Cym.
mp cresc.
B.D.
mp cresc.

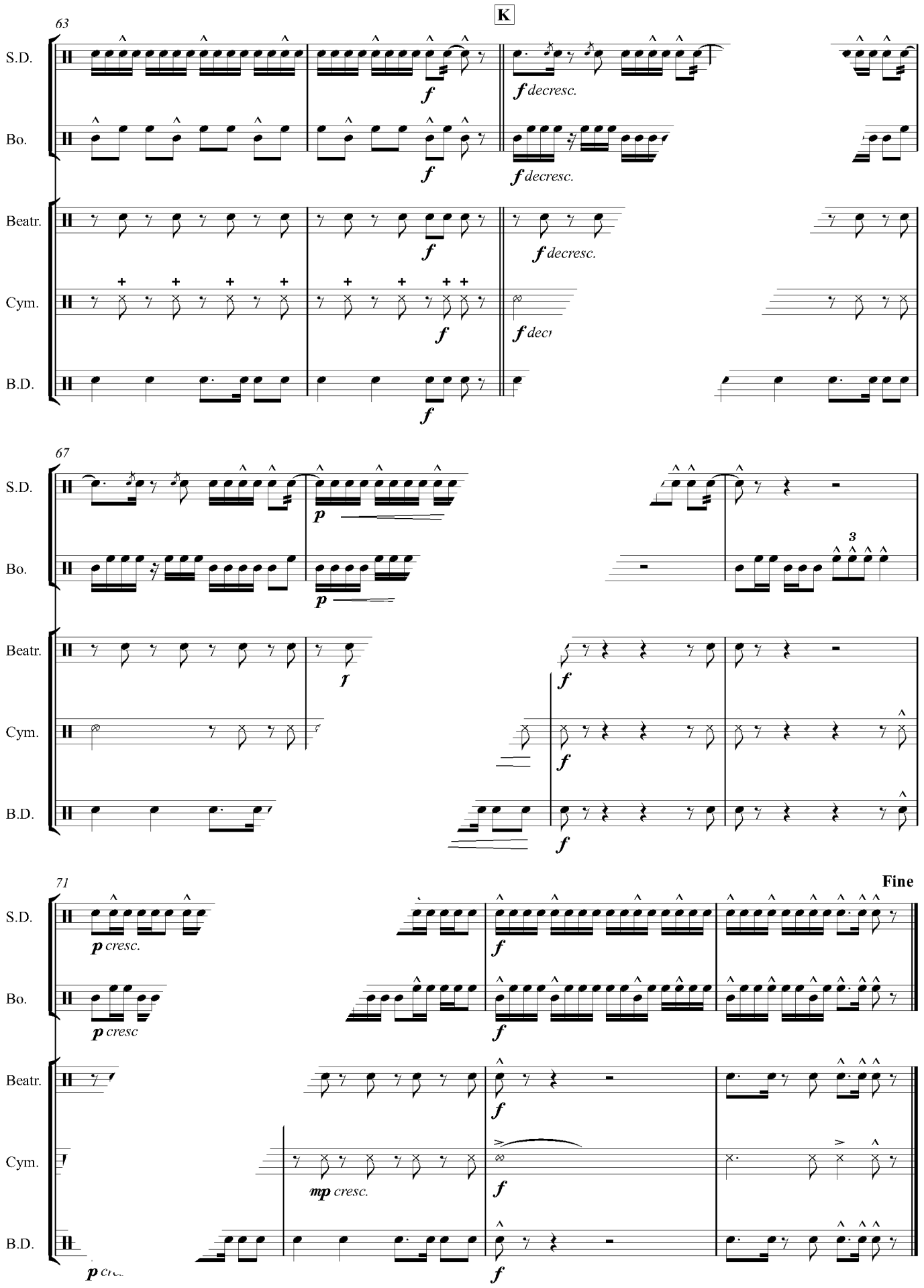
K
63
S.D.
Bo.
Beatr.
Cym.
B.D.
f
f decresc.
67
p
3
71
Fine
p cresc.
p cresc
mp cresc.