DANGEROUS GAME

Duration: 6' 41"

A. Gruijters

I ♩ = 80

Snaredrum
Fielddrum
Solo Snaredrum
Bongos
Toms (3)
Tambourine
Cowbell / Whistle
Cymbals a 2 / Whip
Susp.Cymbal / Triangle
Tenordrum
Bassdrum

snares on
snares on
Solo Snaredrum
Toms
Cymbals a 2

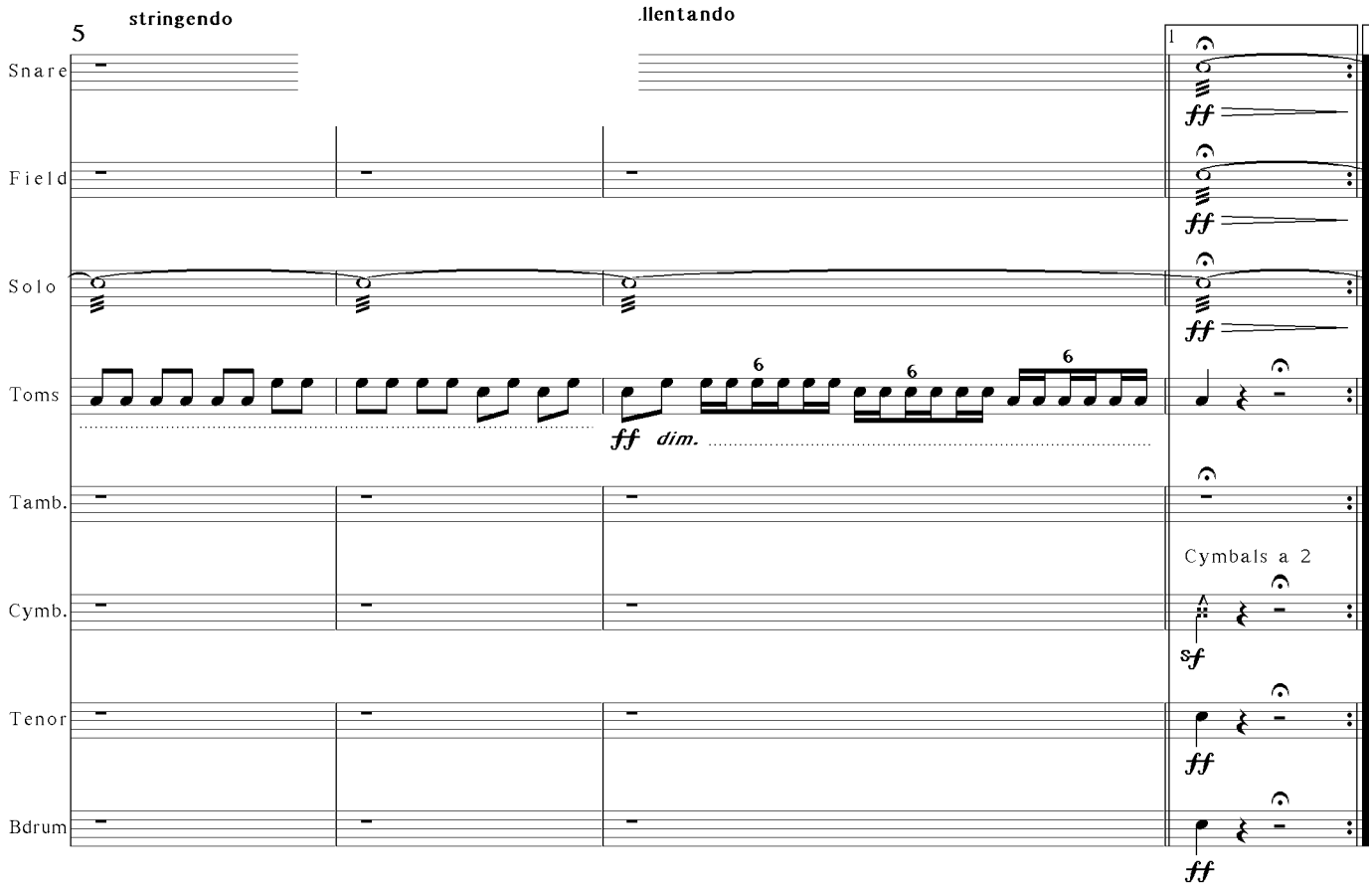

Worldcopyright © Schroën Muziekcentrale - Tel.: 0475-491989 - schroen@tref.nl
Postbus 3014 - 6093 ZG Heythuysen (Holland)

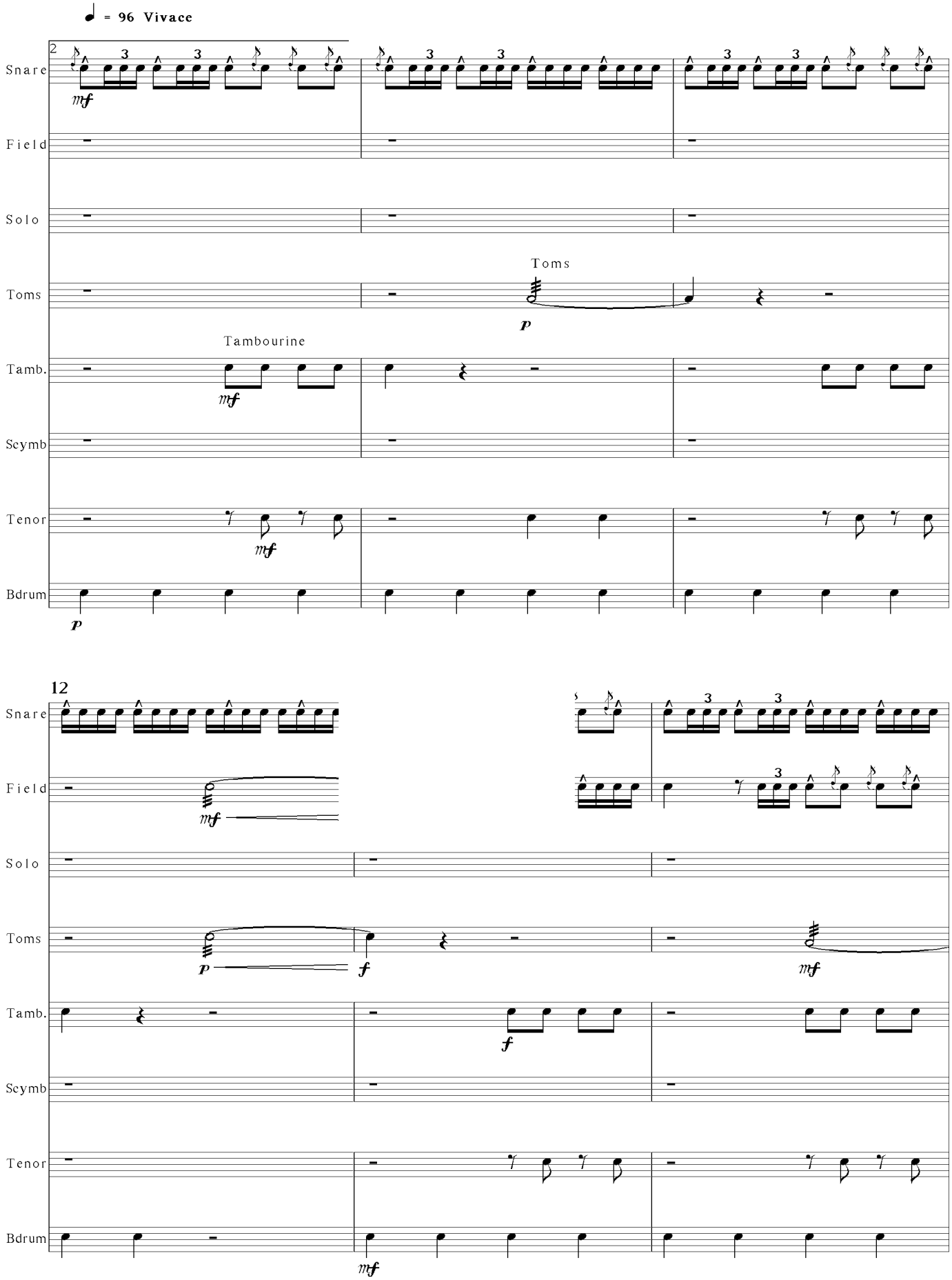
♩ = 96 Vivace
2
Snare
Field
Solo
Toms
Tamb.
Scymb
Tenor
Bdrum
Toms
Tambourine
12

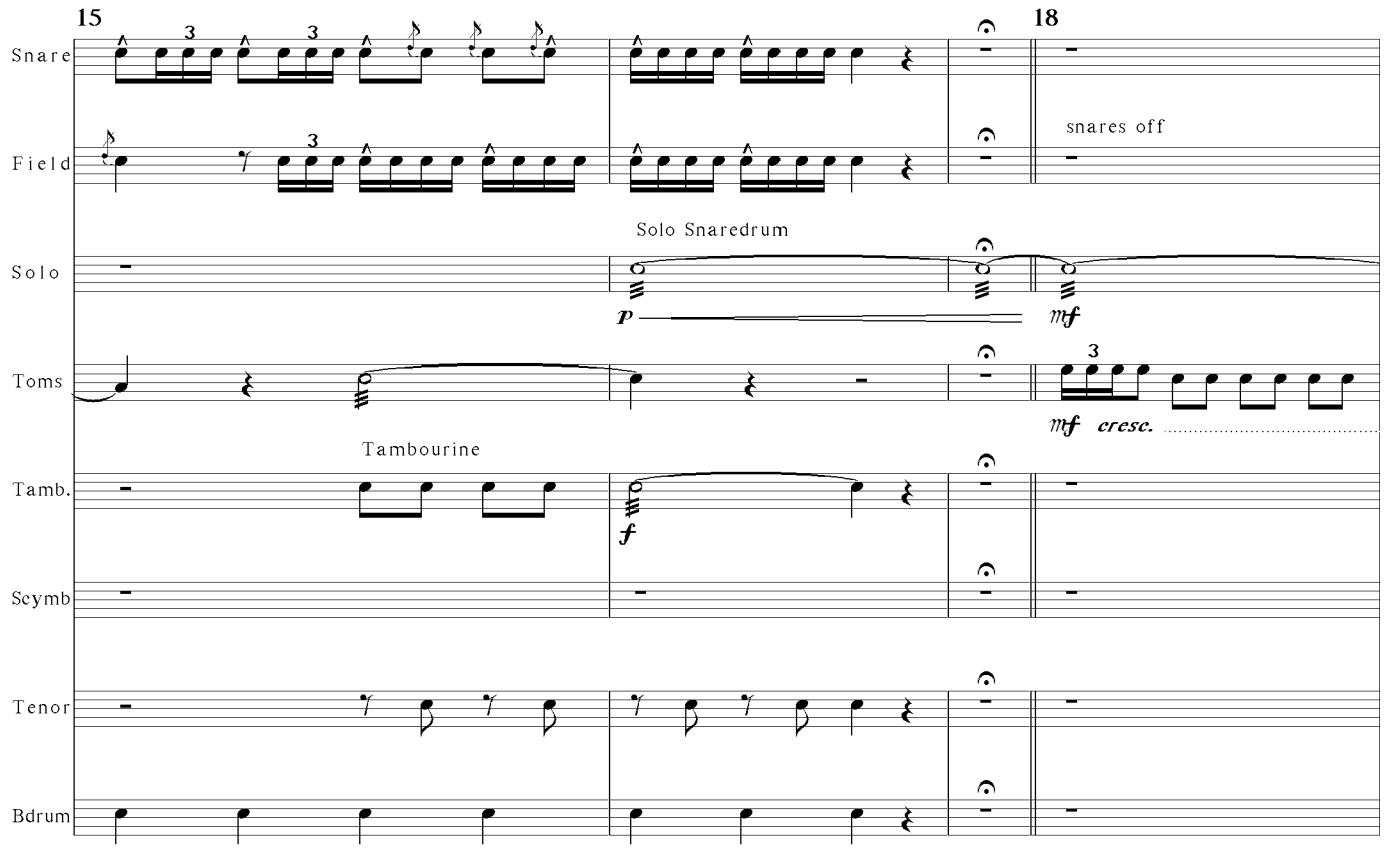
15
18
Snare
Field
snares off
Solo
Solo Snaredrum
p
mf
Toms
mf cresc.
Tamb.
Tambourine
f
Scymb
Tenor
Bdrum

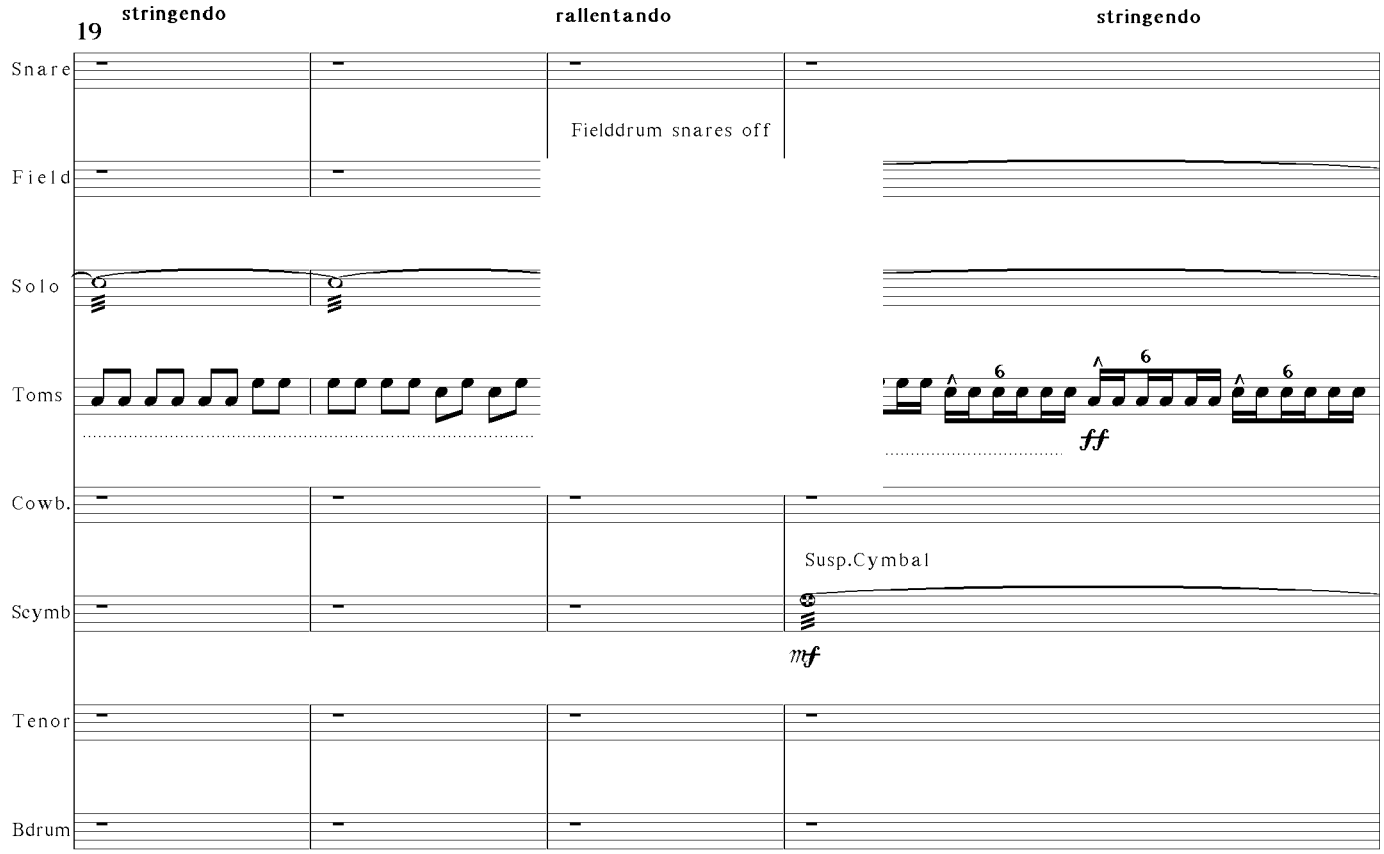
19
stringendo
rallentando
stringendo
Snare
Fielddrum snares off
Field
Solo
Toms
ff
Cowb.
Susp.Cymbal
Scymb
mf
Tenor
Bdrum

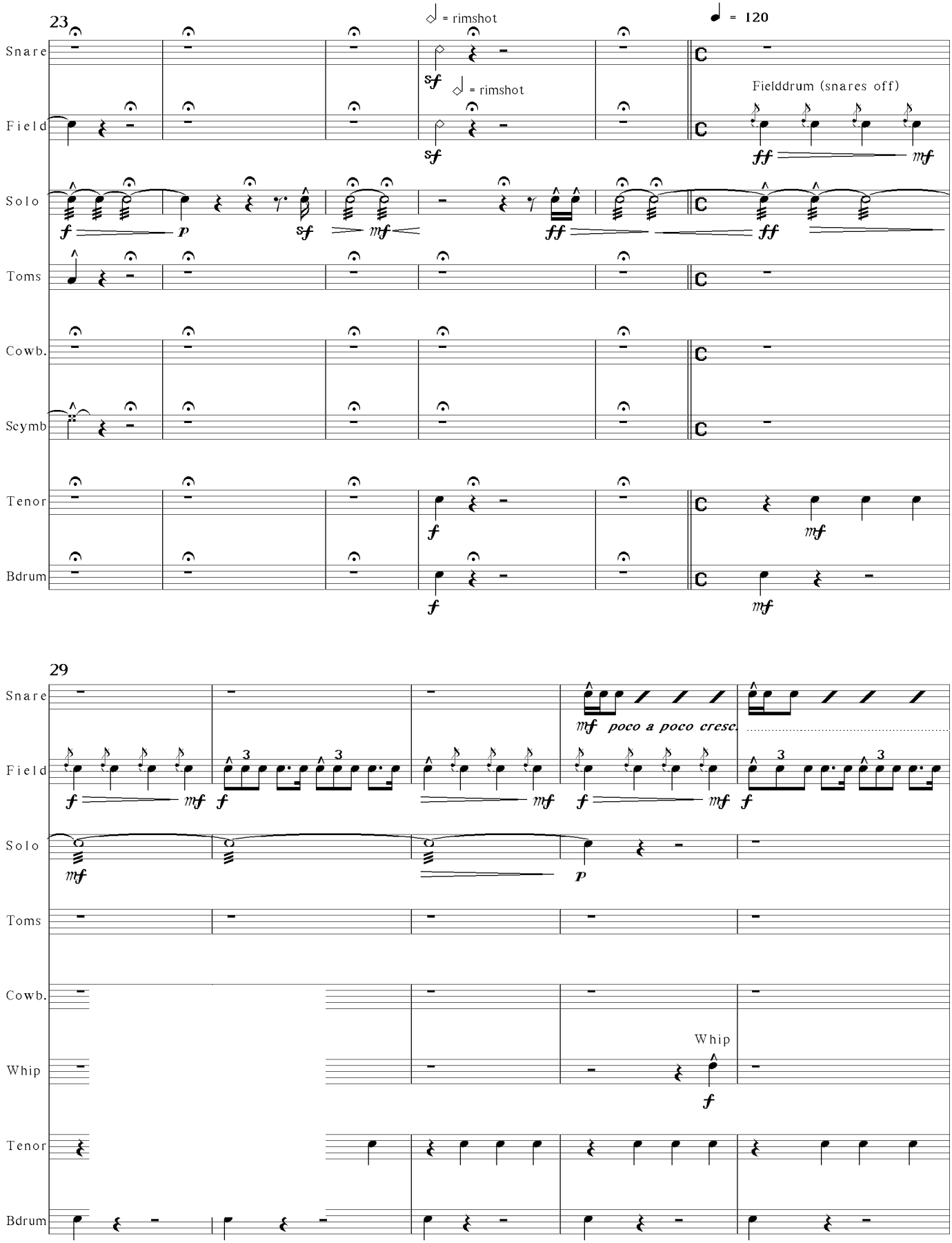
23
= rimshot
= rimshot
= 120
Snare
Field
Fielddrum (snares off)
Solo
Toms
Cowb.
Scymb
Tenor
Bdrum
29
poco a poco cresc.
Whip

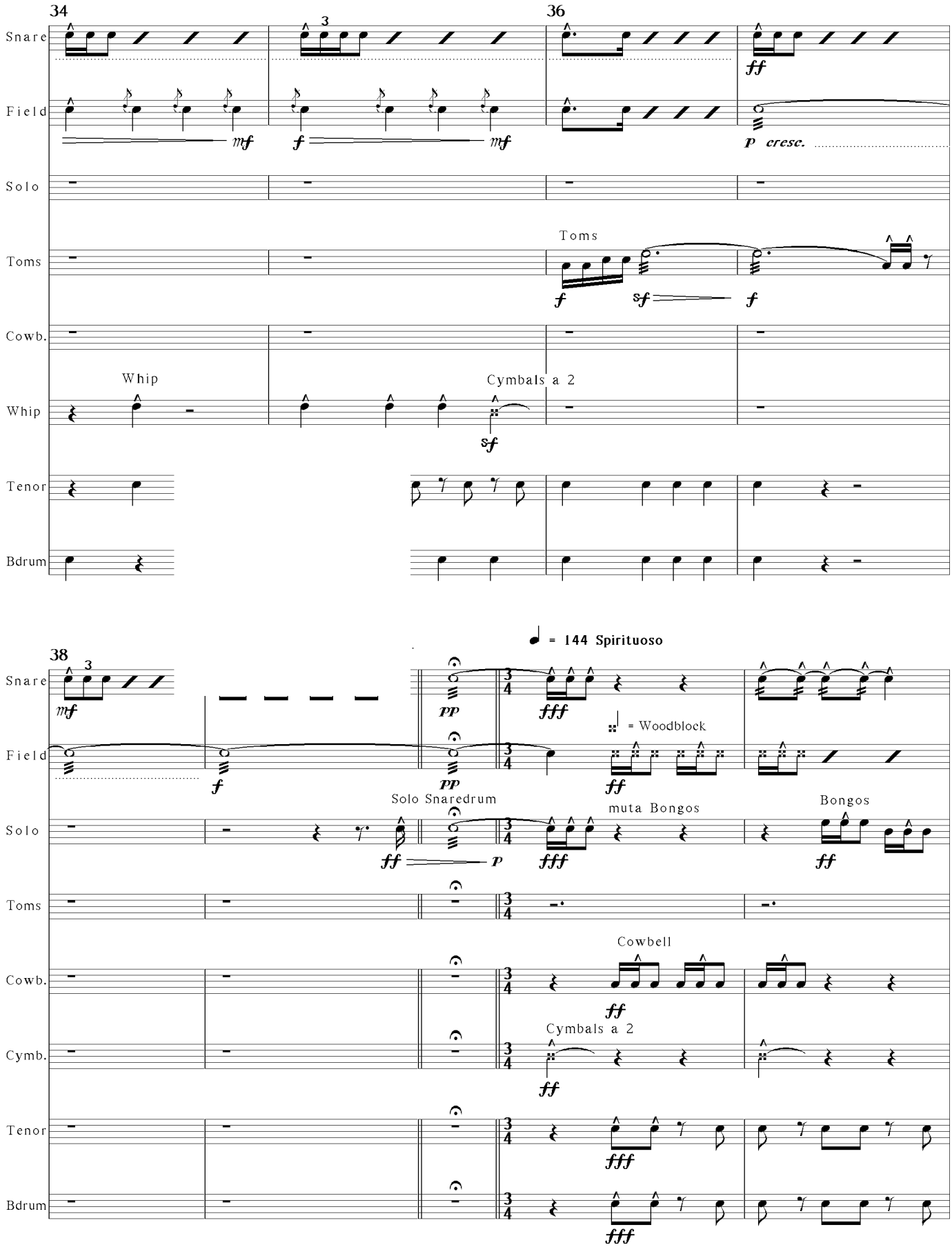
34
36
Snare
Field
Solo
Toms
Cowb.
Whip
Tenor
Bdrum
Toms
Whip
Cymbals a 2
p cresc.
38
♩ = 144 Spirituoso
♩ = Woodblock
Solo Snaredrum
muta Bongos
Bongos
Cowbell
Cymbals a 2
Cymb.

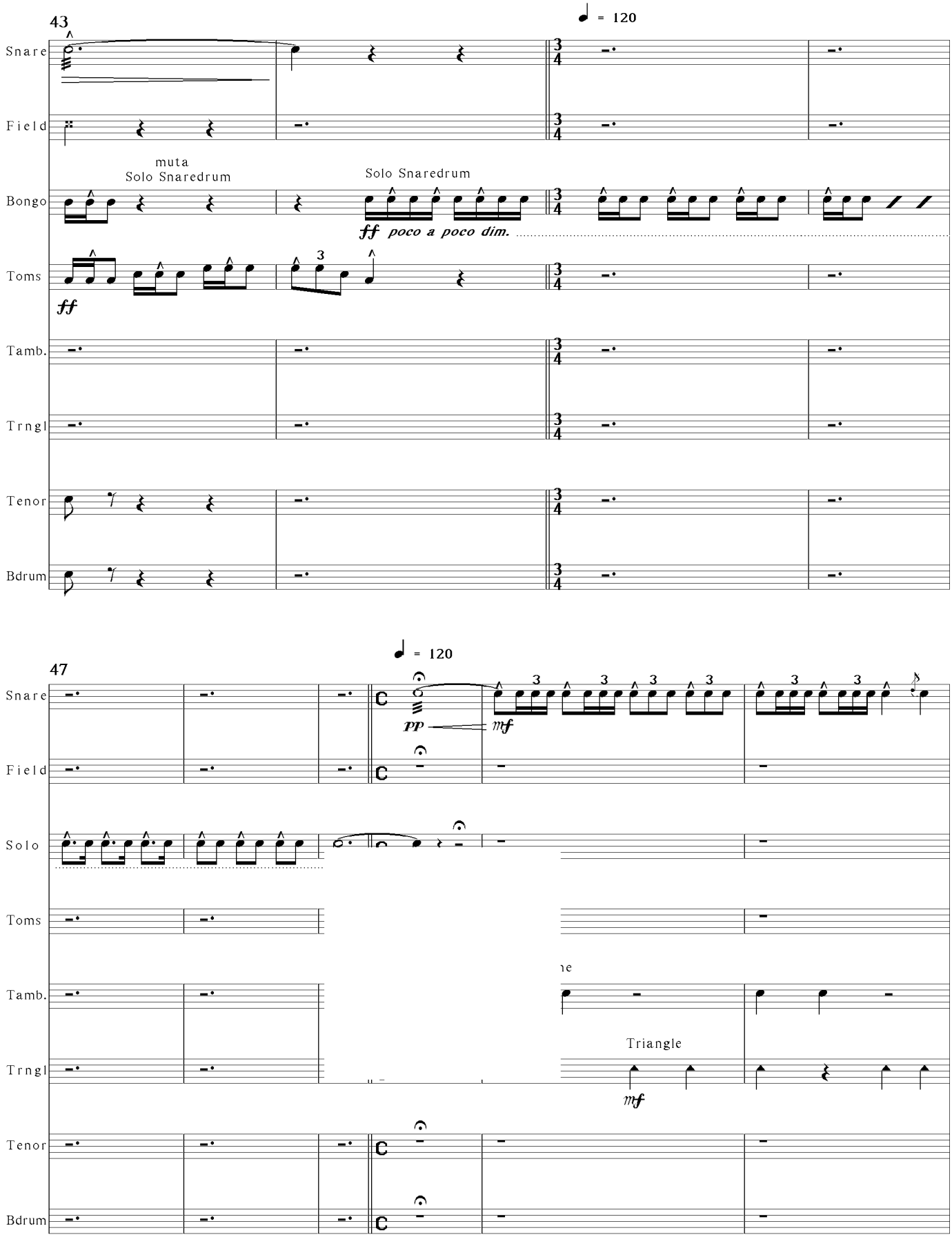
43
♩ = 120
Snare
Field
muta
Solo Snaredrum
Solo Snaredrum
Bongo
ff poco a poco dim.
Toms
ff
Tamb.
Trngl
Tenor
Bdrum
47
♩ = 120
Snare
pp
mf
Field
Solo
Toms
Tamb.
Triangle
Trngl
mf
Tenor
Bdrum

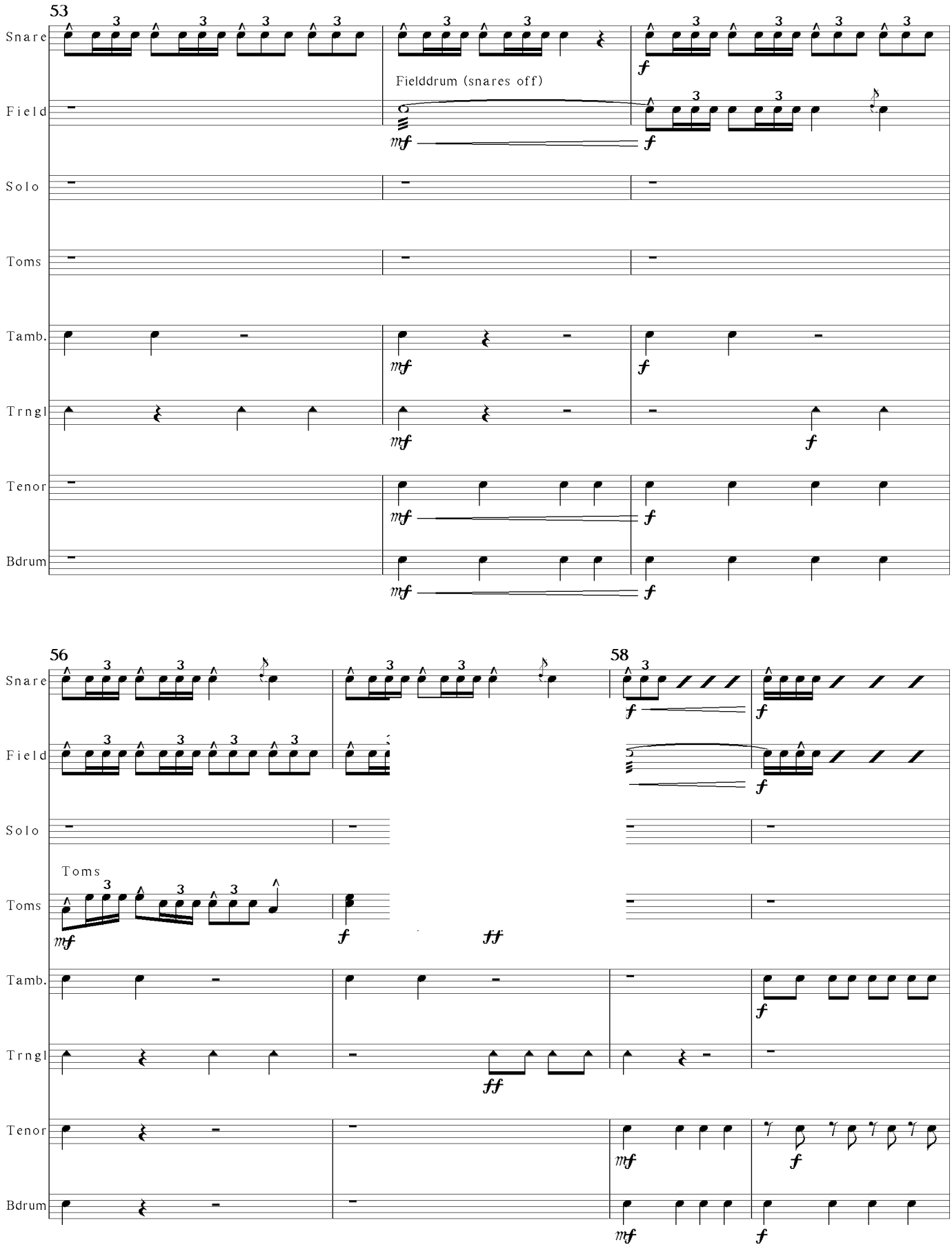
53
Snare
Field
Solo
Toms
Tamb.
Trngl
Tenor
Bdrum
Fielddrum (snares off)
56
58
Toms

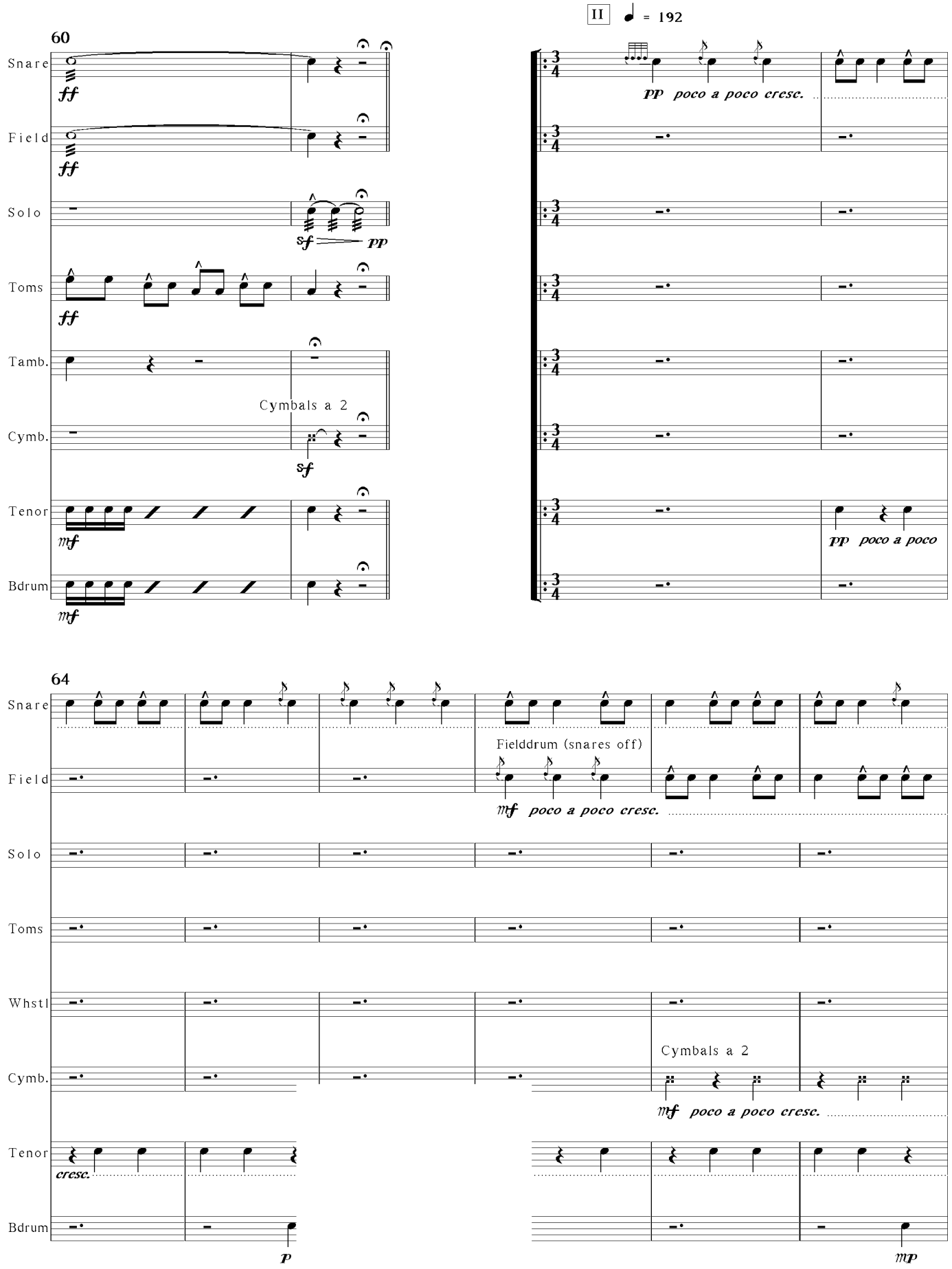
II
= 192
60
Snare
Field
Solo
Toms
Tamb.
Cymb.
Tenor
Bdrum
ff
sf
pp
mf
Cymbals a 2
pp poco a poco cresc.
pp poco a poco
64
Fielddrum (snares off)
mf poco a poco cresc.
Whstl
Cymbals a 2
cresc.
p
mp

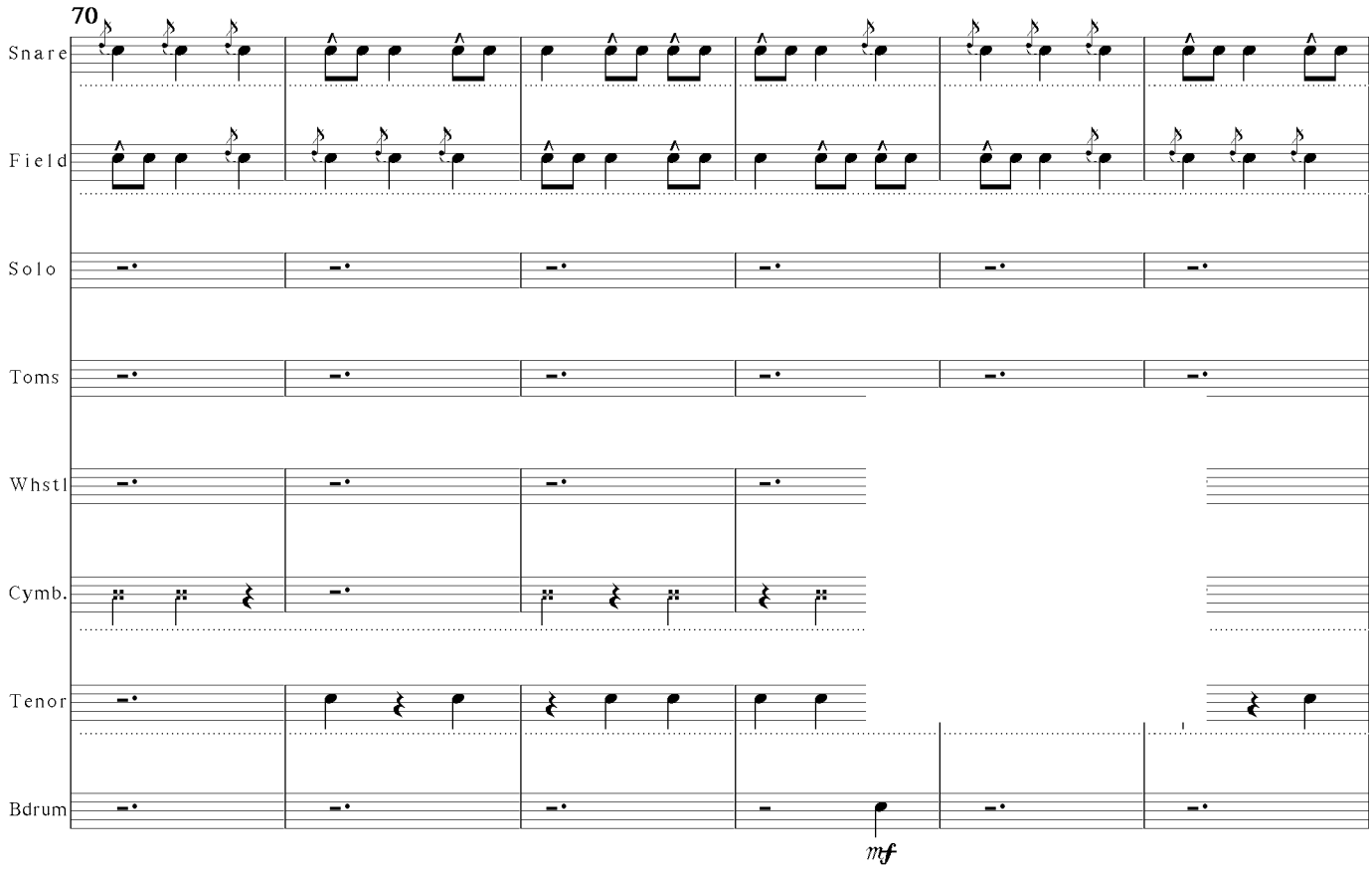
70
Snare
Field
Solo
Toms
Whstl
Cymb.
Tenor
Bdrum
mf

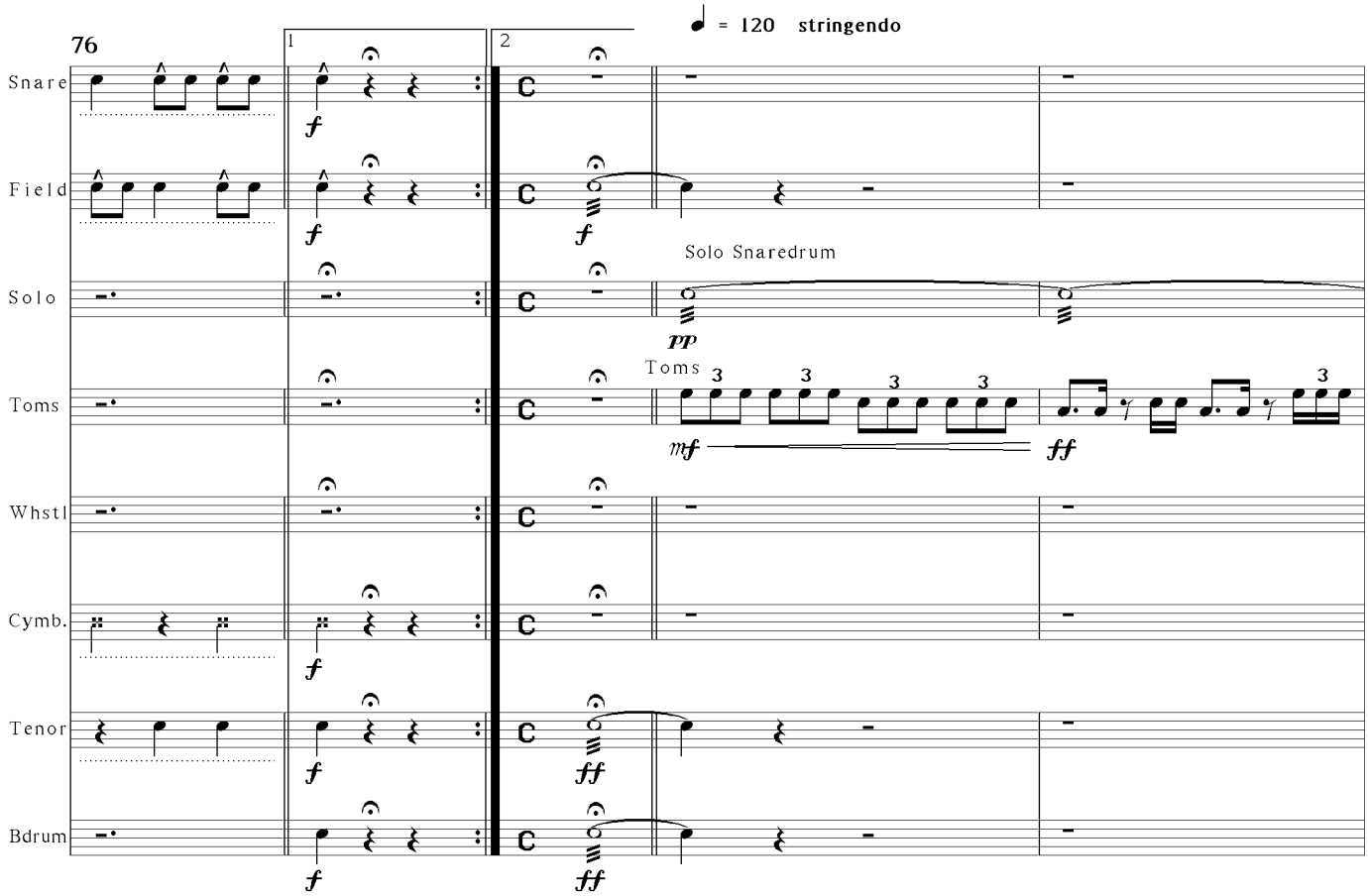
76
1
2
♩ = 120 stringendo
Snare
Field
Solo
Toms
Whstl
Cymb.
Tenor
Bdrum
f
ff
Solo Snaredrum
pp
Toms
3
mf
ff

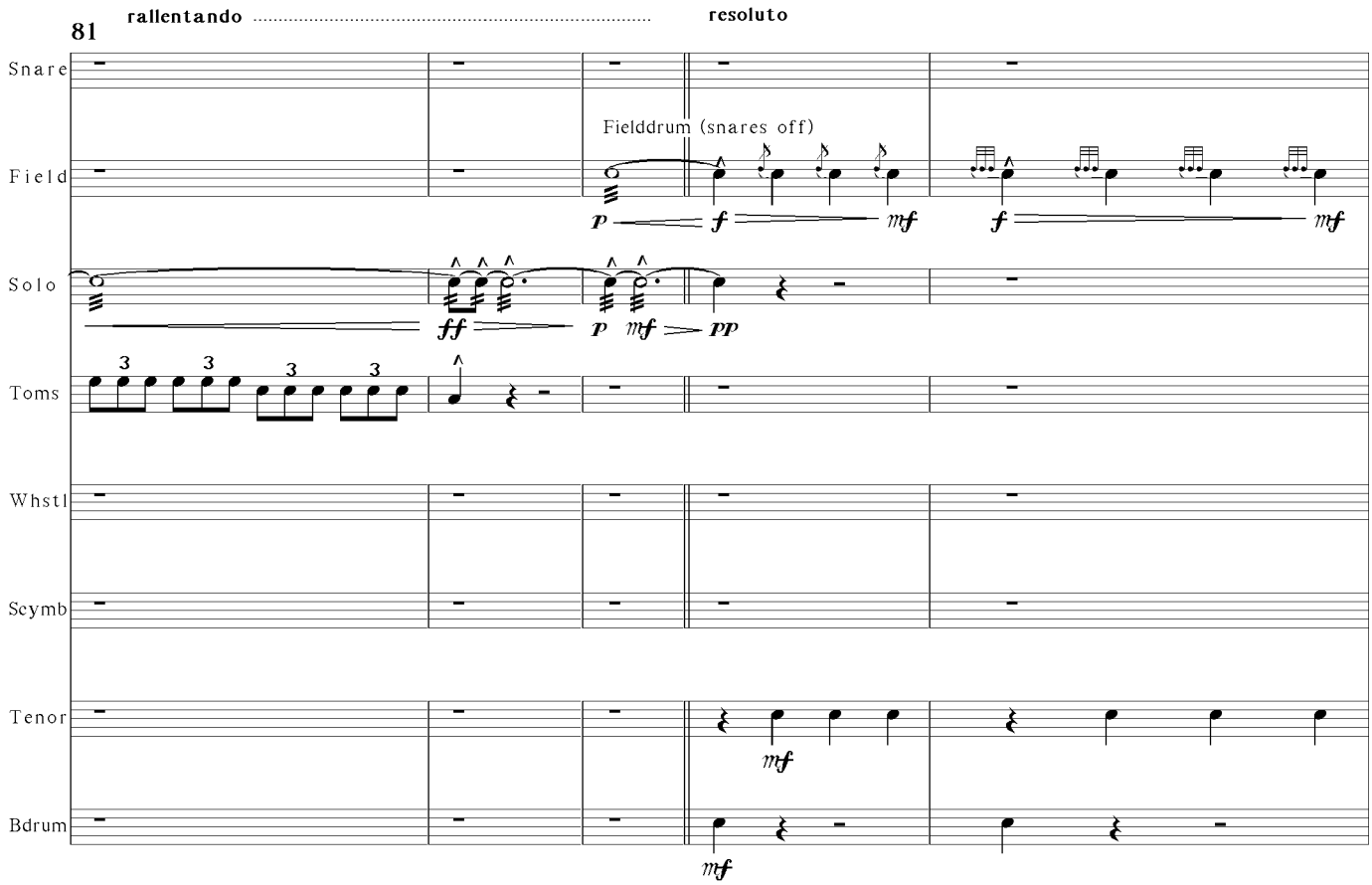
81
rallentando
resoluto
Snare
Field
Fielddrum (snares off)
Solo
Toms
Whstl
Scymb
Tenor
Bdrum

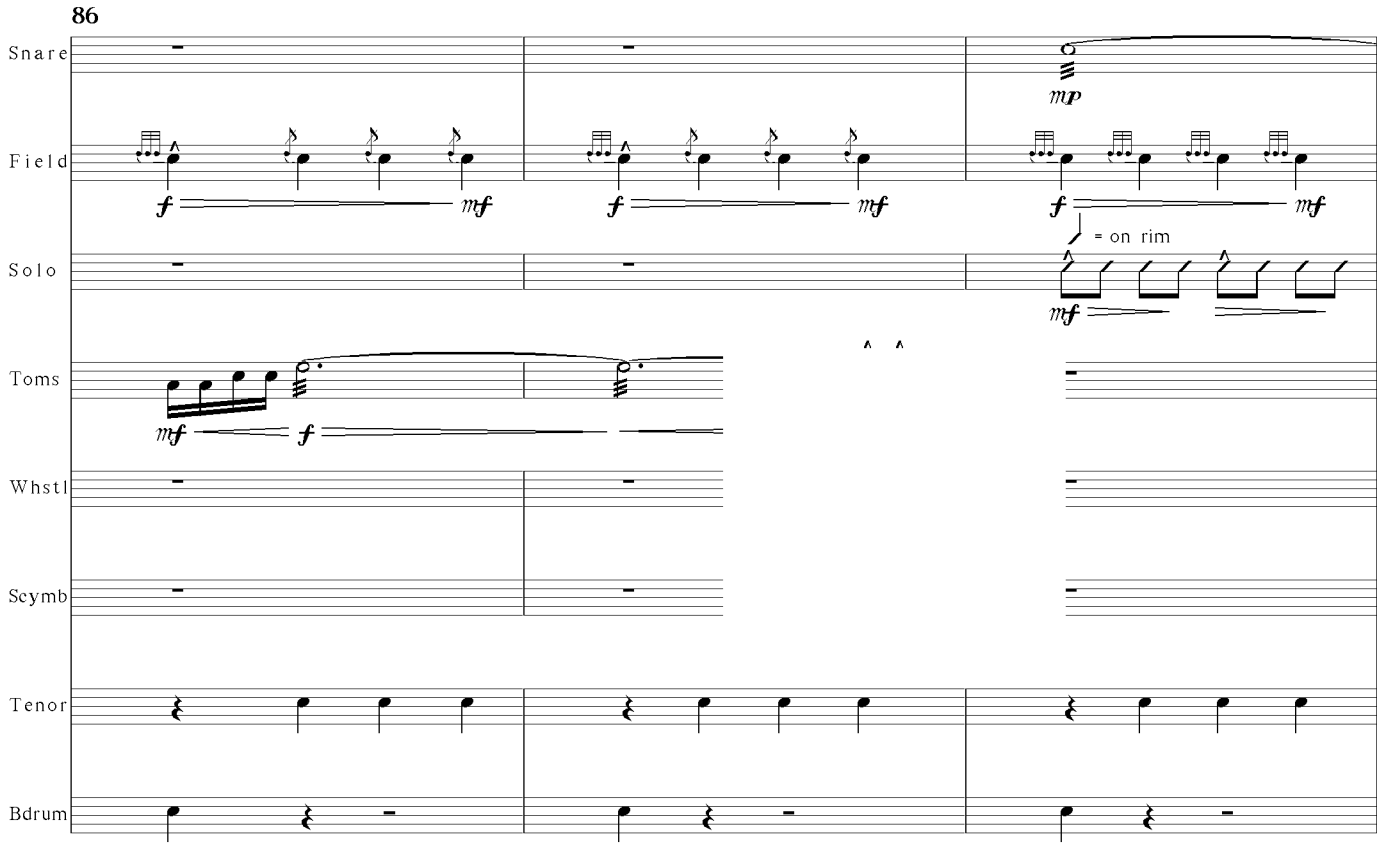
86
Snare
Field
Solo
= on rim
Toms
Whstl
Scymb
Tenor
Bdrum

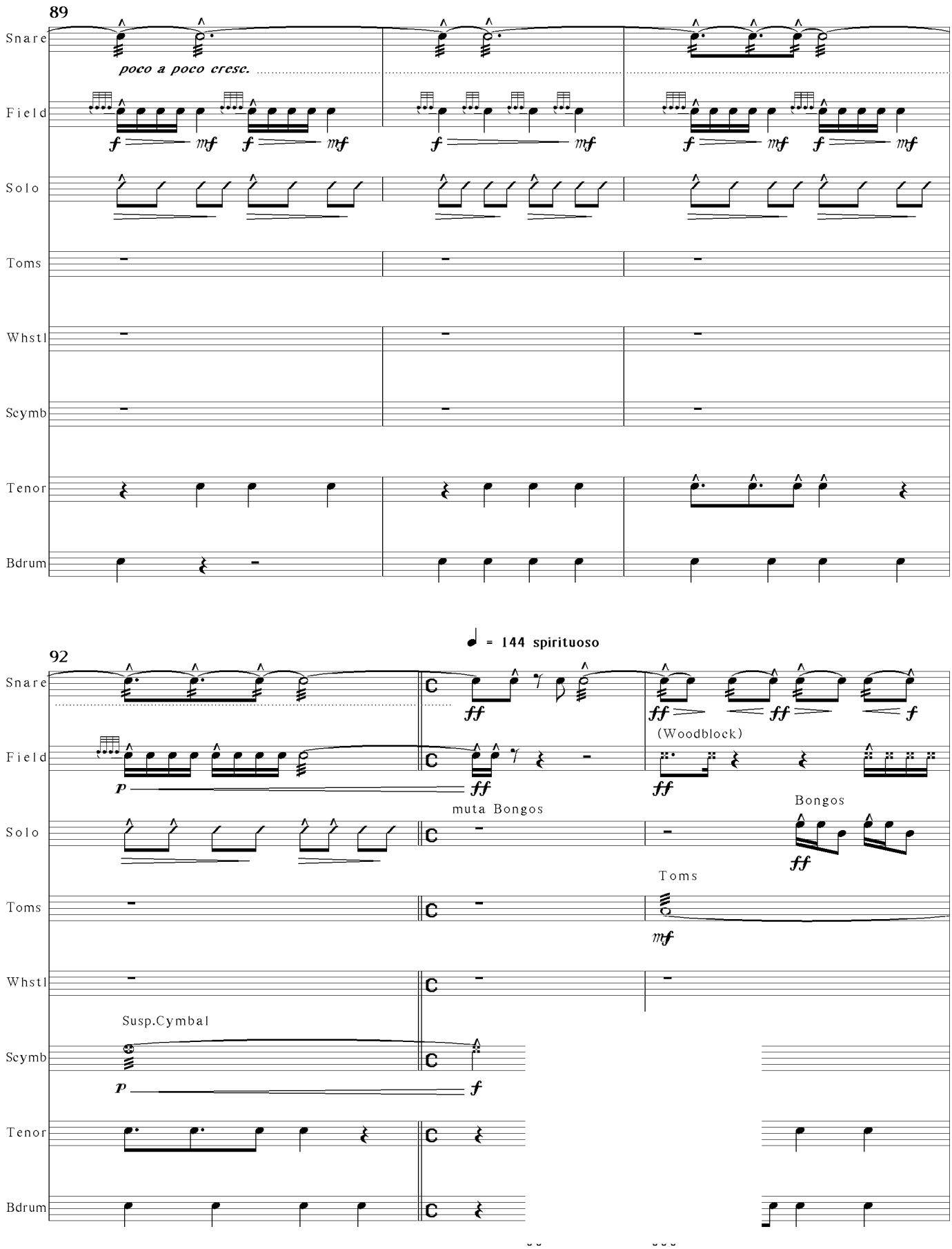
89
Snare
poco a poco cresc.
Field
f
mf
Solo
Toms
Whstl
Scymb
Tenor
Bdrum
92
♩ = 144 spirituoso
ff
(Woodblock)
p
muta Bongos
Bongos
Toms
mf
Susp.Cymbal

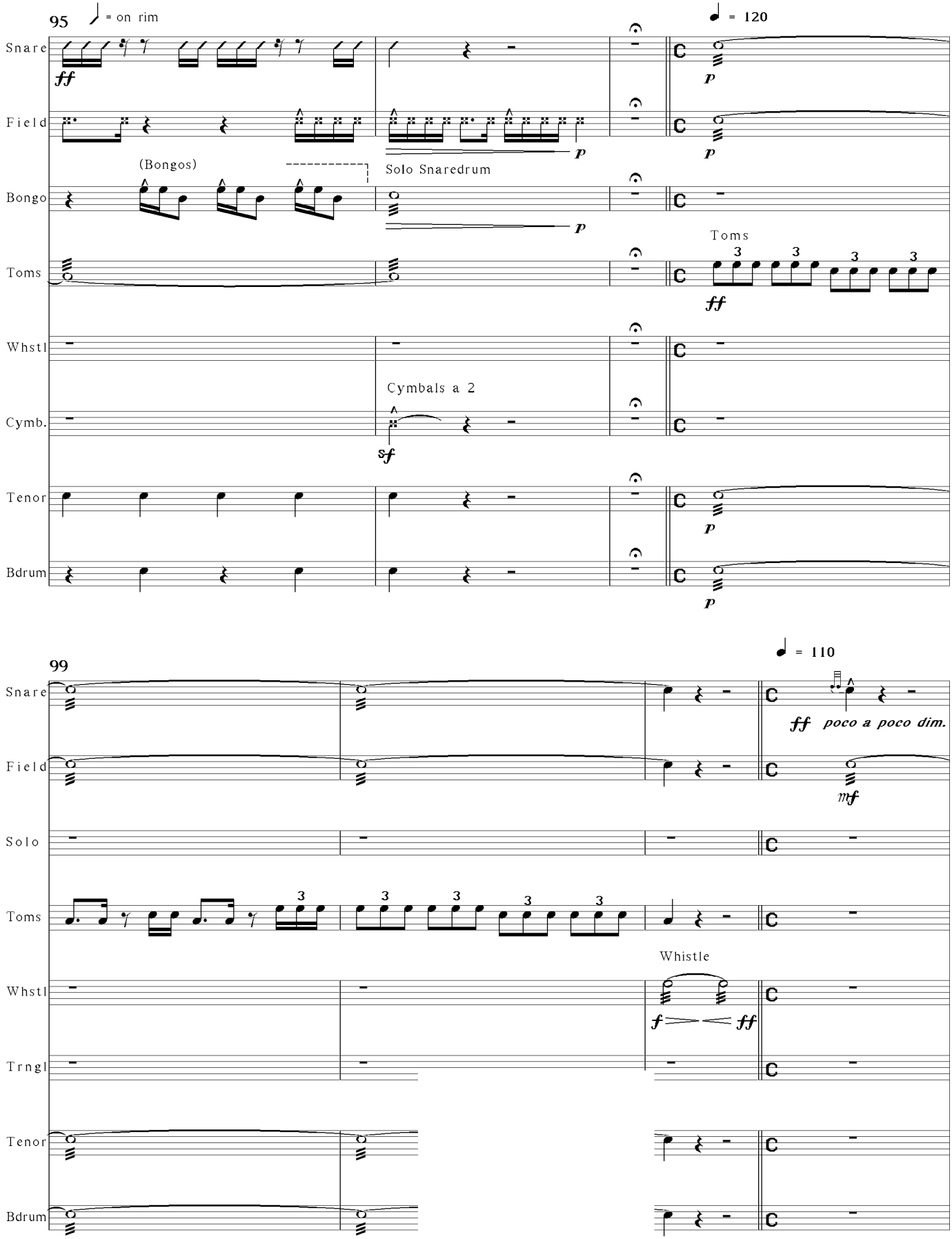
95
= on rim
= 120
Snare
ff
p
Field
p
p
(Bongos)
Solo Snaredrum
Bongo
p
Toms
Toms
3
ff
Whstl
Cymbals a 2
Cymb.
sf
Tenor
p
Bdrum
p
99
= 110
Snare
ff poco a poco dim.
Field
mf
Solo
Toms
3
Whistle
Whstl
f
ff
Trngl
Tenor
Bdrum

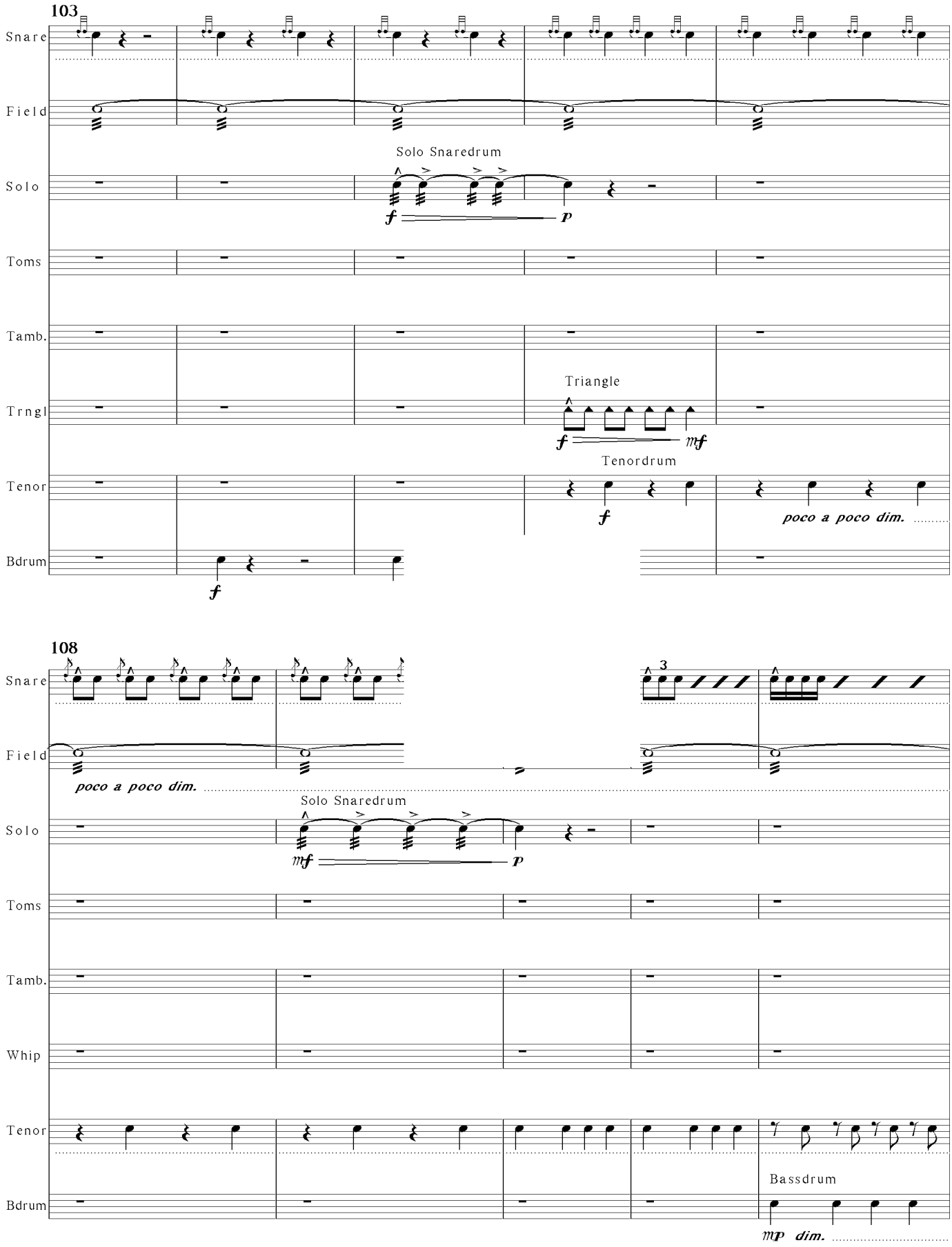
103
Snare
Field
Solo
Solo Snaredrum
f
p
Toms
Tamb.
Trngl
Triangle
f
mf
Tenor
Tenordrum
f
poco a poco dim.
Bdrum
f
108
Snare
3
Field
poco a poco dim.
Solo
Solo Snaredrum
mf
p
Toms
Tamb.
Whip
Tenor
Bdrum
Bassdrum
mp dim.

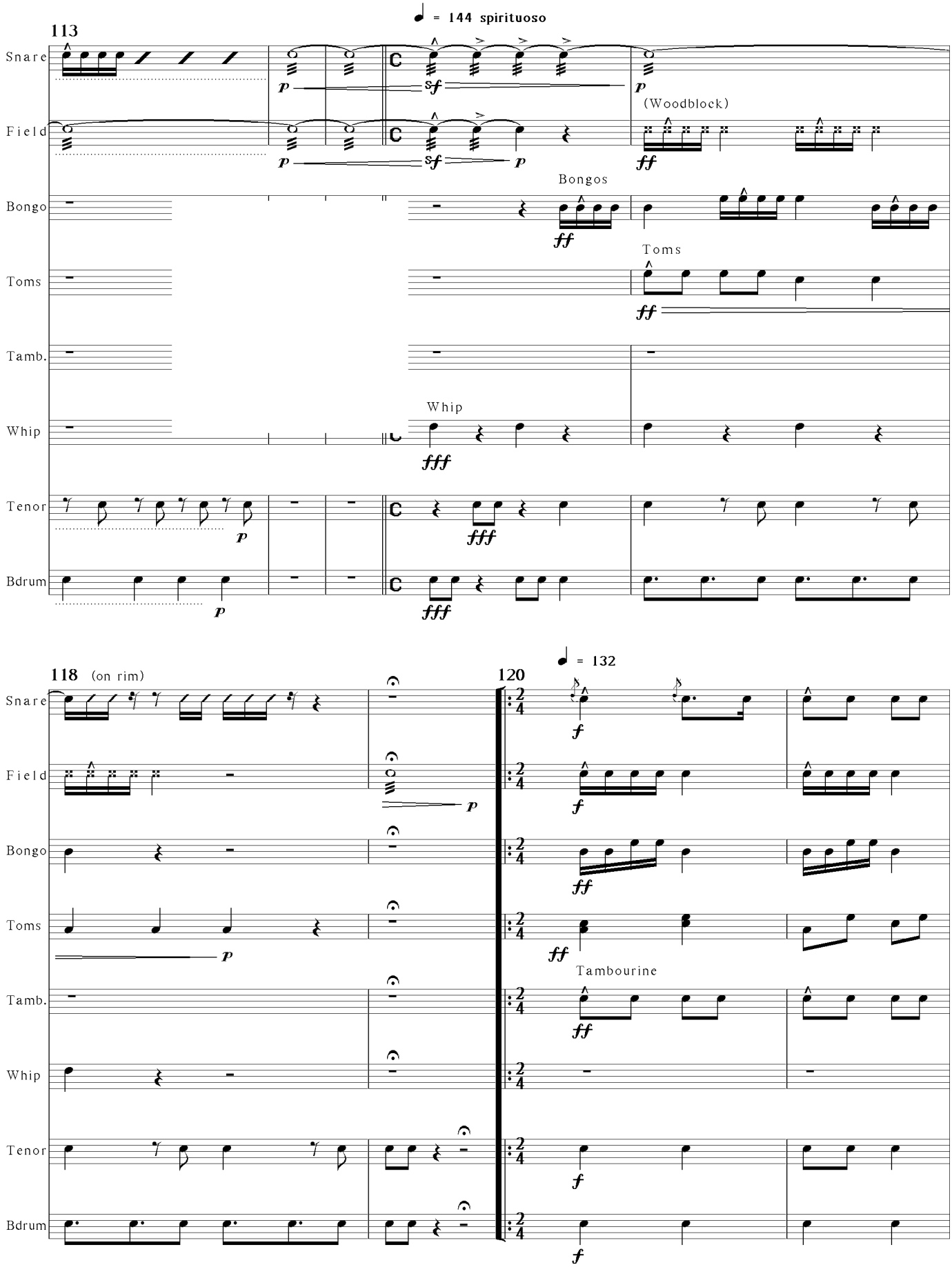
♩ = 144 spirituoso
113
Snare
Field
Bongo
Toms
Tamb.
Whip
Tenor
Bdrum
(Woodblock)
Bongos
Toms
Whip
118 (on rim)
120
♩ = 132
Tambourine

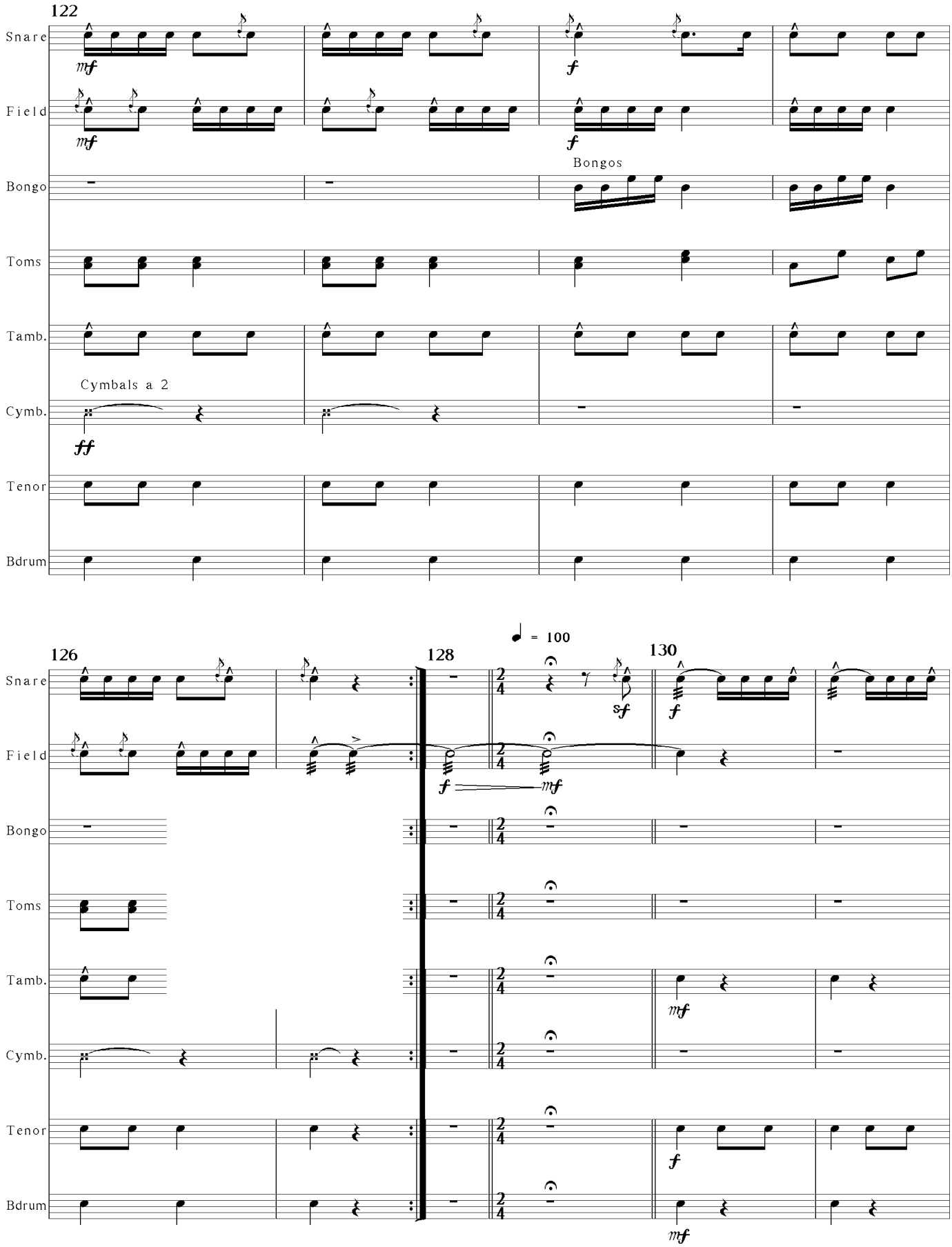
122
Snare
mf
f
Field
mf
f
Bongos
Bongo
Toms
Tamb.
Cymbals a 2
Cymb.
ff
Tenor
Bdrum
126
128
♩ = 100
130
Snare
sf
f
Field
f
mf
Bongo
Toms
Tamb.
mf
Cymb.
Tenor
f
Bdrum
mf

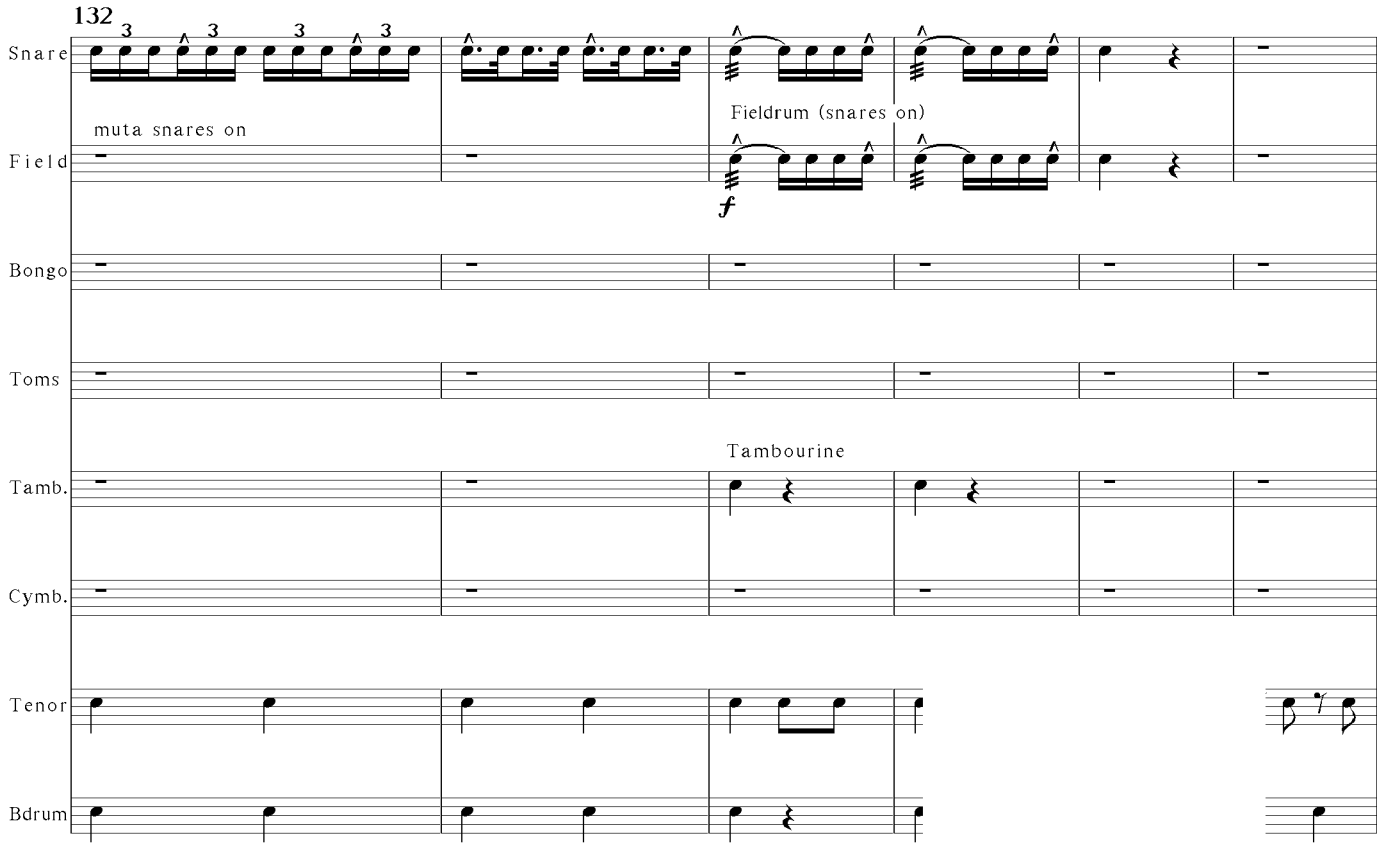
132
Snare
Field
Bongo
Toms
Tamb.
Cymb.
Tenor
Bdrum
muta snares on
Fieldrum (snares on)
f
Tambourine

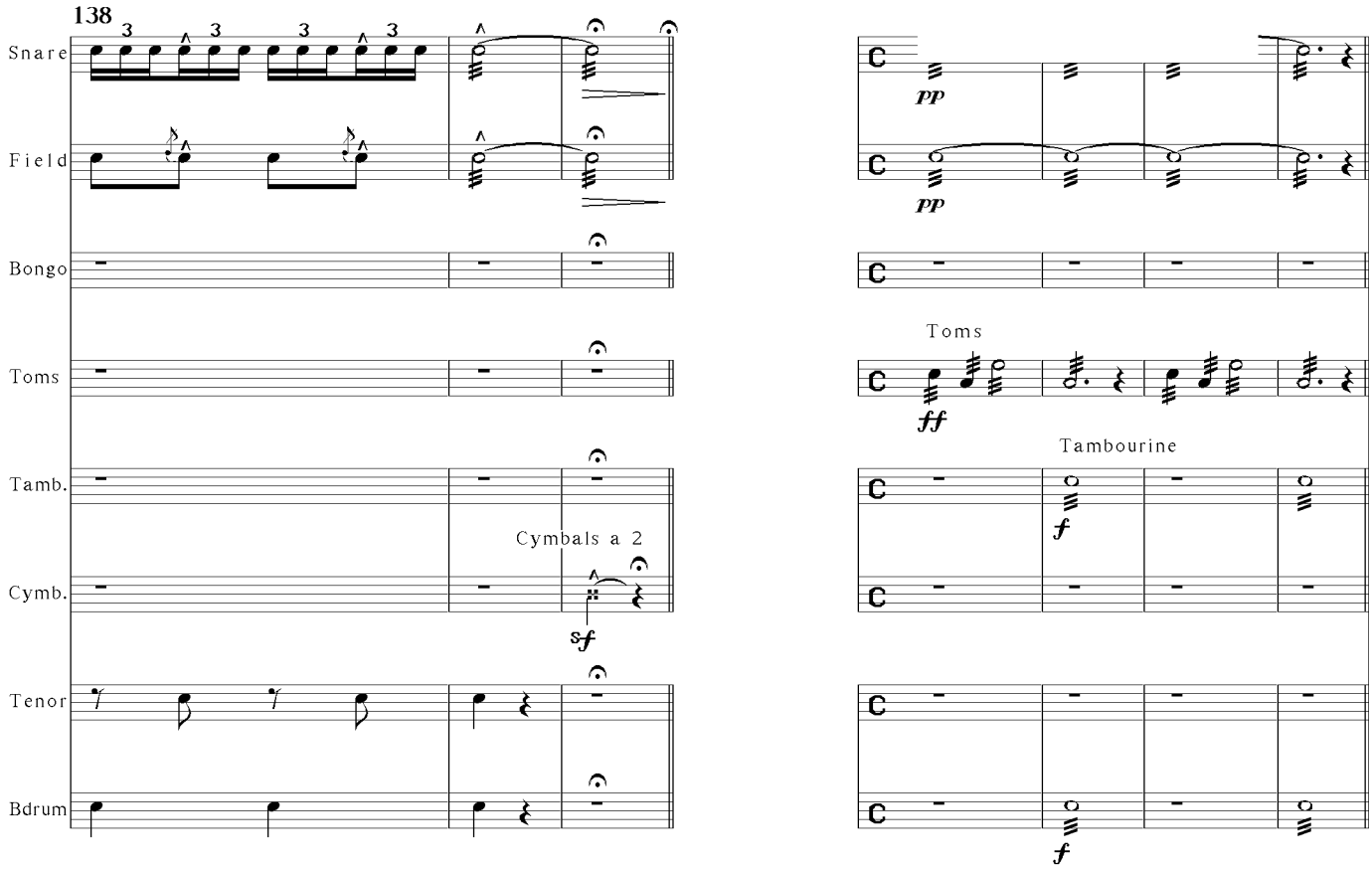
138
Snare
Field
Bongo
Toms
Tamb.
Cymb.
Tenor
Bdrum
Cymbals a 2
sf
pp
pp
Toms
ff
Tambourine
f
f

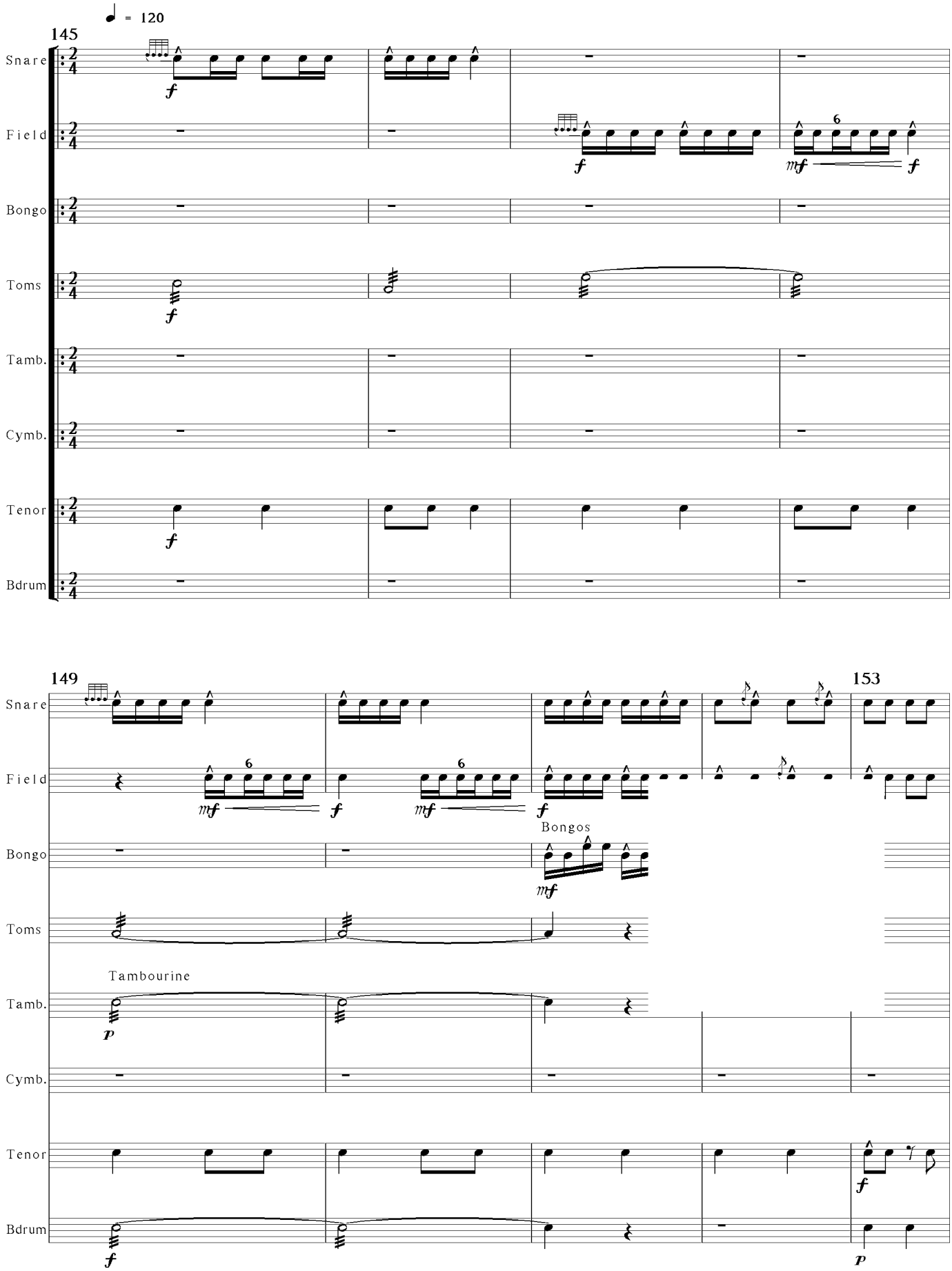
♩ = 120
145
Snare
Field
Bongo
Toms
Tamb.
Cymb.
Tenor
Bdrum
149
153
Bongos
Tambourine

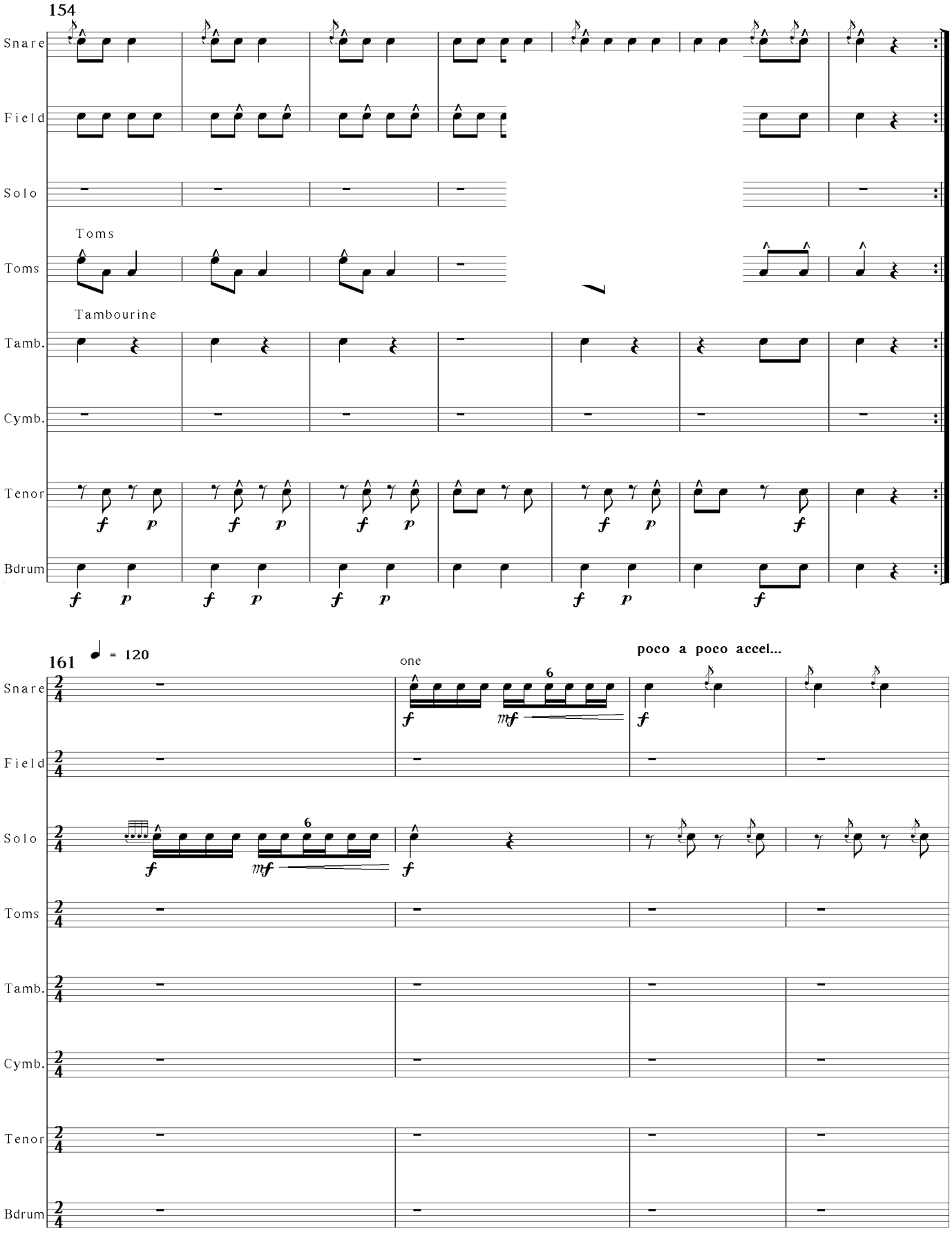
154
Snare
Field
Solo
Toms
Toms
Tambourine
Tamb.
Cymb.
Tenor
Bdrum
161
= 120
one
6
poco a poco accel...

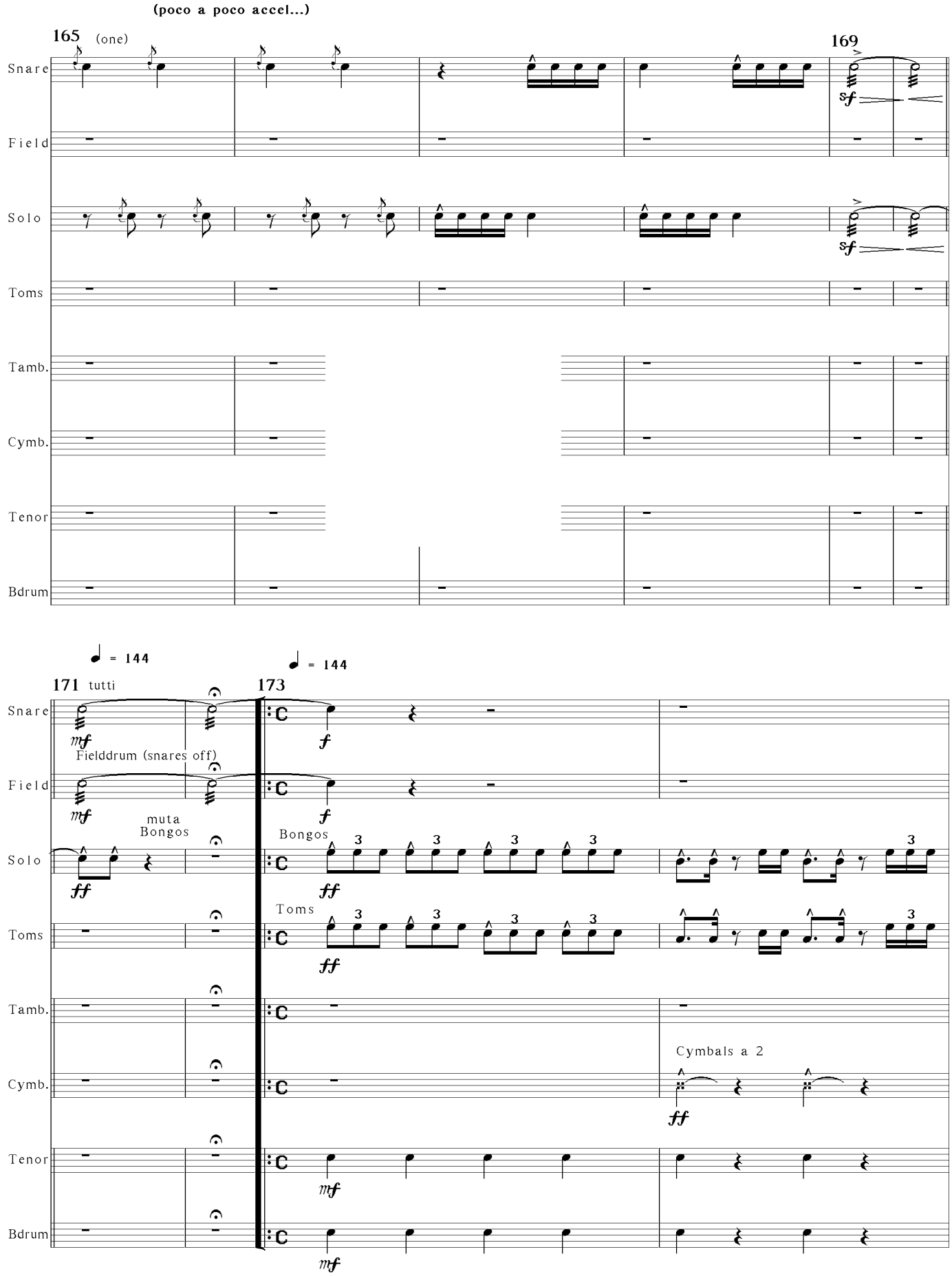
(poco a poco accel...)
165
(one)
169
Snare
Field
Solo
Toms
Tamb.
Cymb.
Tenor
Bdrum
sf
♩ = 144
171
tutti
173
mf
f
Fielddrum (snares off)
muta
Bongos
ff
3
Toms
Cymbals a 2

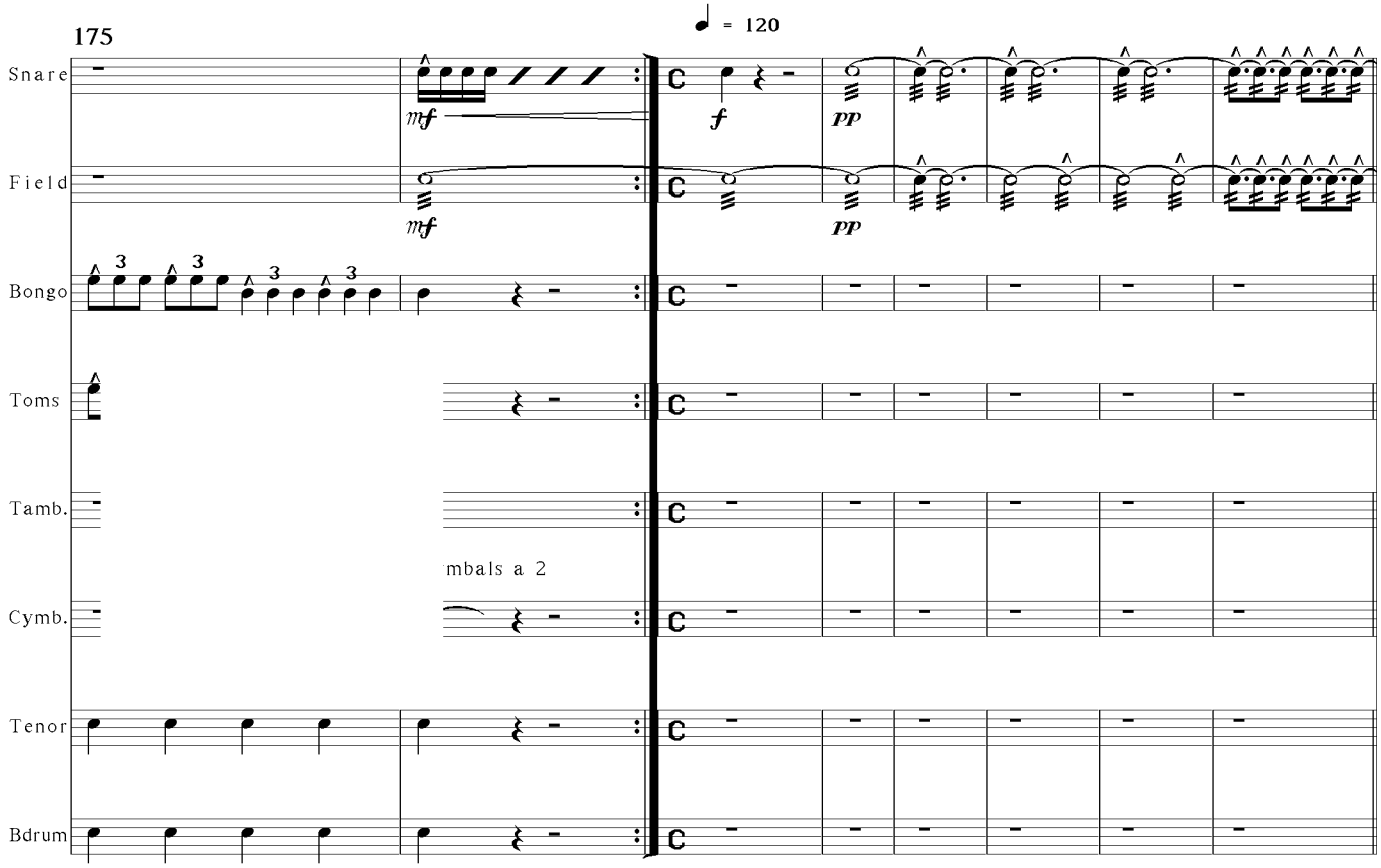
175
♩ = 120
Snare
Field
Bongo
Toms
Tamb.
mbals a 2
Cymb.
Tenor
Bdrum
mf
f
pp

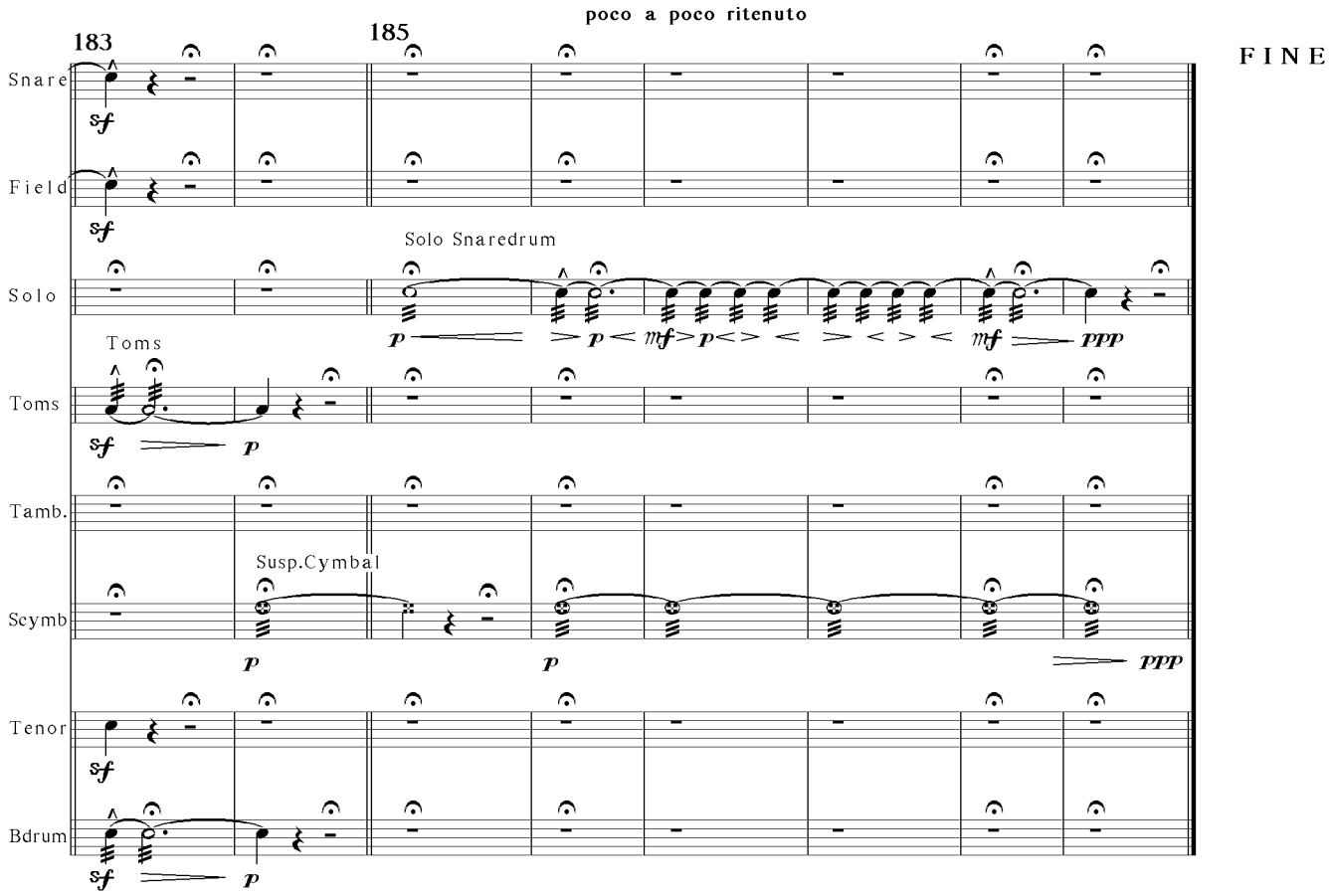
poco a poco ritenuto
183
185
FINE
Snare
Field
Solo Snaredrum
Solo
Toms
Tamb.
Susp.Cymbal
Scymb
Tenor
Bdrum
sf
p
mf
ppp