LUST FOR LIFE

Duration: ± 5' 31"

John Maassen

Allegro Vivace ♩ ± 152

Snaredrum
Sleighbells

Fielddrum (snares off)
Bassdrum (large)

Fielddrum

Bongos
Barchimes

Bongos

Toms

Toms

Timpani
Crash Cymbal

D - A

Templeblocks (4)
Cymbals a 2

Tubular Chimes
Claves

Whip / Tambourine / Congas
Cabasa / Fingercymbals

Cowbell

Gong / Hi-hat
Rainmaker(s)

Susp.cymbal

Bassdrum small
(or ad lib. Tenordrum)

Bassdrum

Worldcopyright © Schroën Muziekcentrale - Tel.: 0475-491989 - schroen@tref.nl
Postbus 3014 - 6093 ZG Heythuysen (Holland)

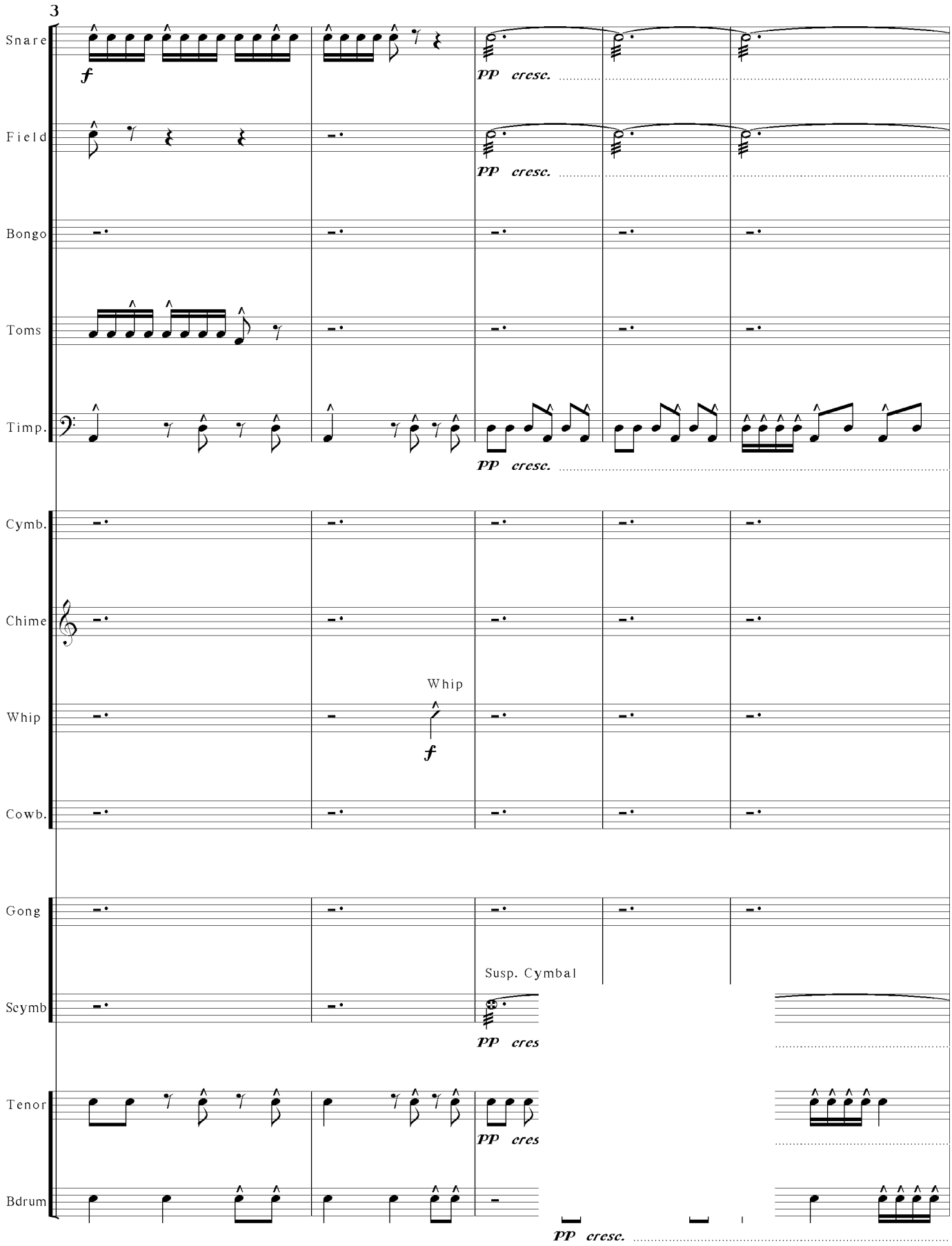
3
Snare
f
pp cresc.
Field
pp cresc.
Bongo
Toms
Timp.
pp cresc.
Cymb.
Chime
Whip
Whip
f
Cowb.
Gong
Susp. Cymbal
Scymb
pp cres
Tenor
pp cres
Bdrum
pp cresc.

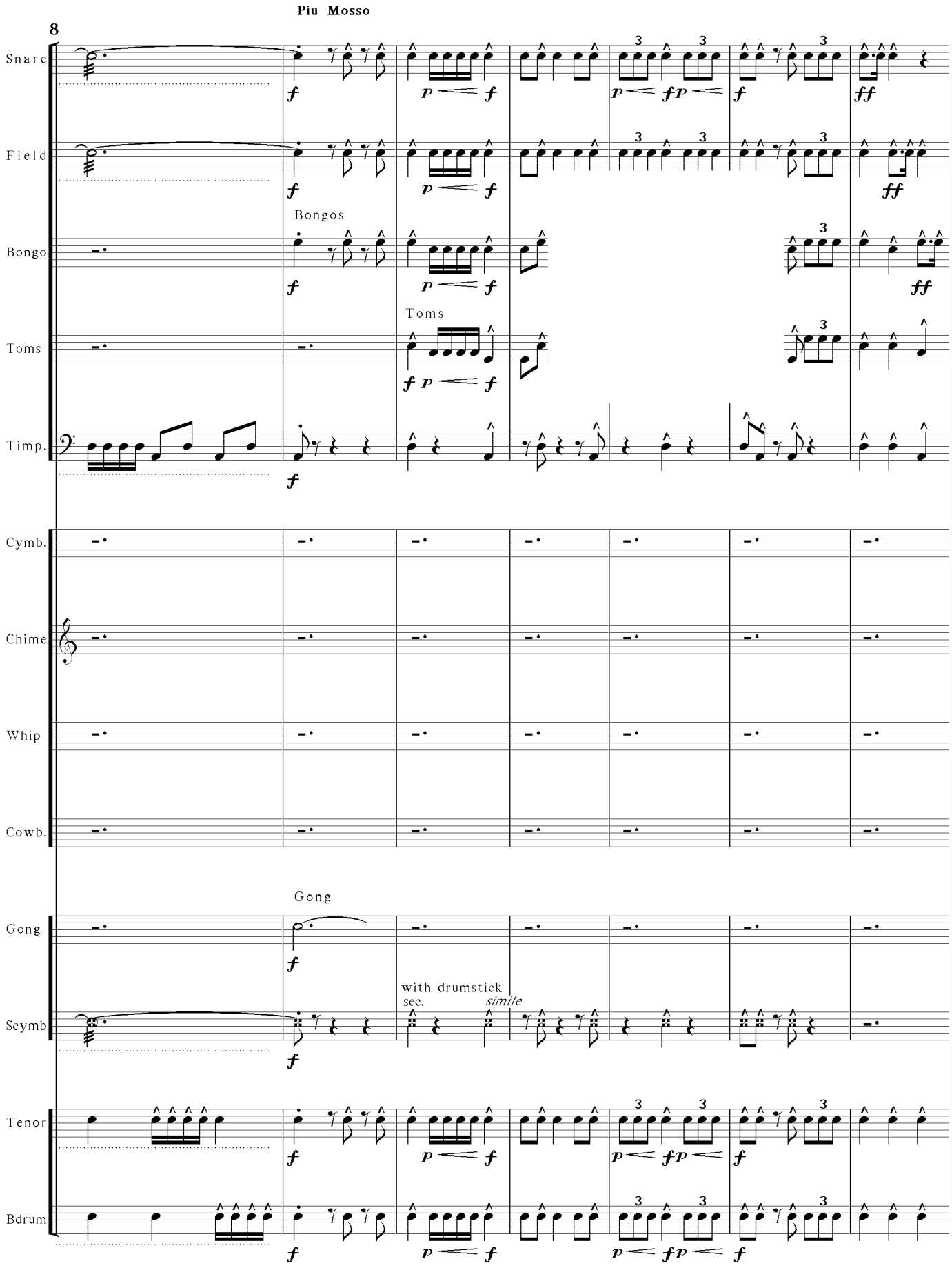
Piu Mosso
8
Snare
Field
Bongos
Bongo
Toms
Toms
Timp.
Cymb.
Chime
Whip
Cowb.
Gong
Gong
with drumstick
sec.
simile
Scymb
Tenor
Bdrum

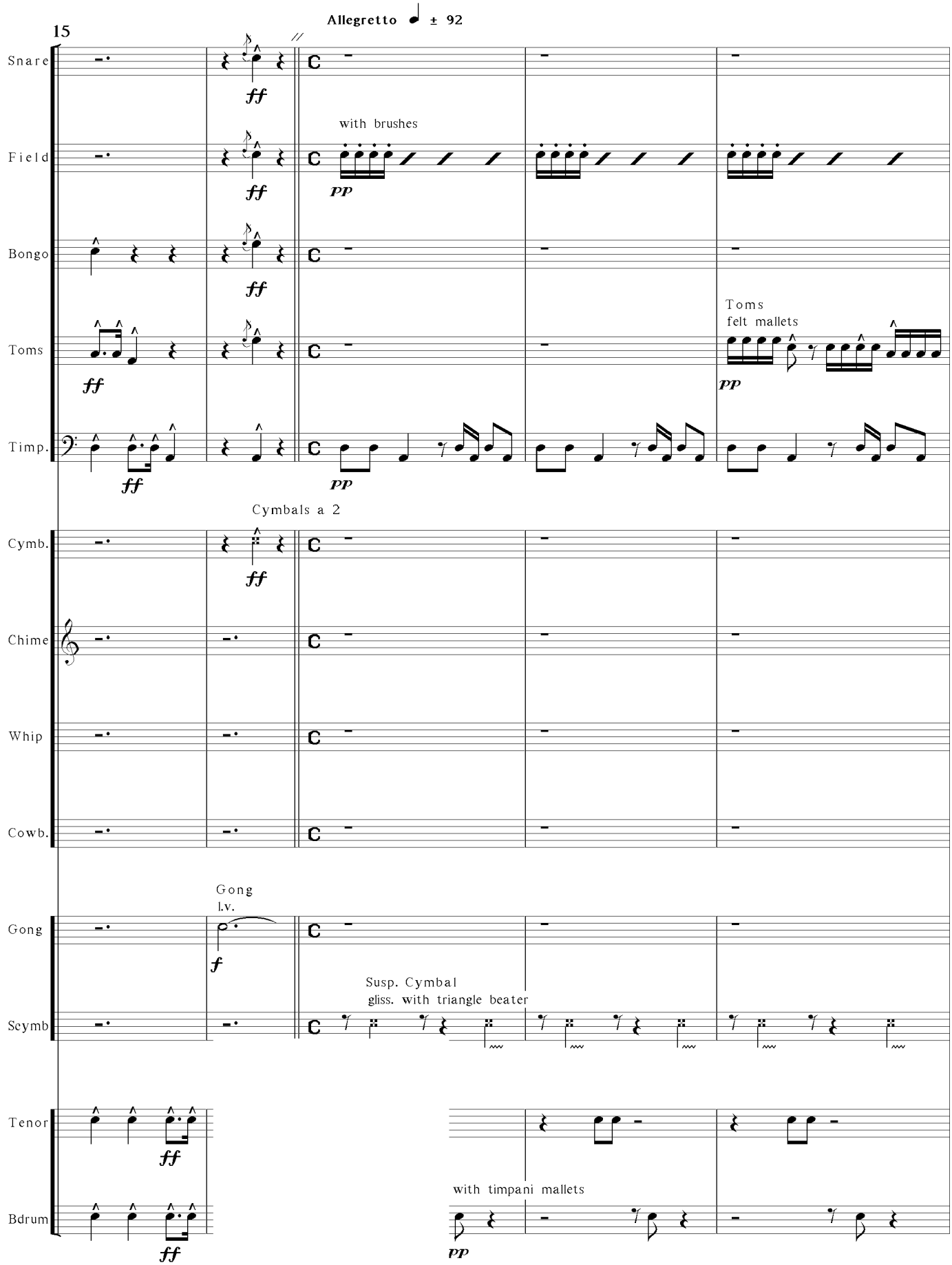
15
Allegretto ± 92
Snare
Field
with brushes
Bongo
Toms
Toms
felt mallets
Timp.
Cymbals a 2
Cymb.
Chime
Whip
Cowb.
Gong
l.v.
Gong
Susp. Cymbal
gliss. with triangle beater
Scymb
Tenor
with timpani mallets
Bdrum

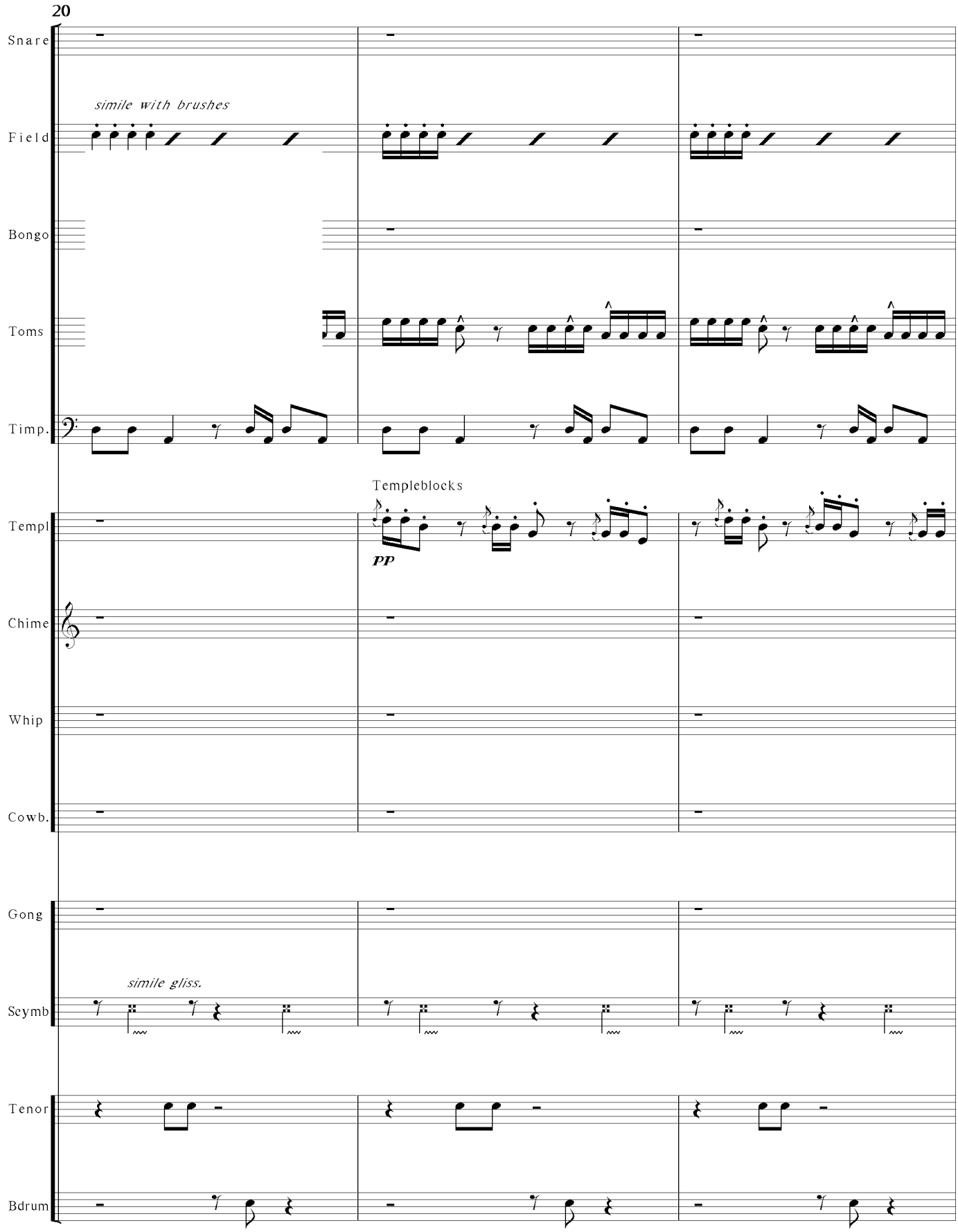
20
Snare
simile with brushes
Field
Bongo
Toms
Timp.
Templeblocks
Templ
pp
Chime
Whip
Cowb.
Gong
simile gliss.
Scymb
Tenor
Bdrum

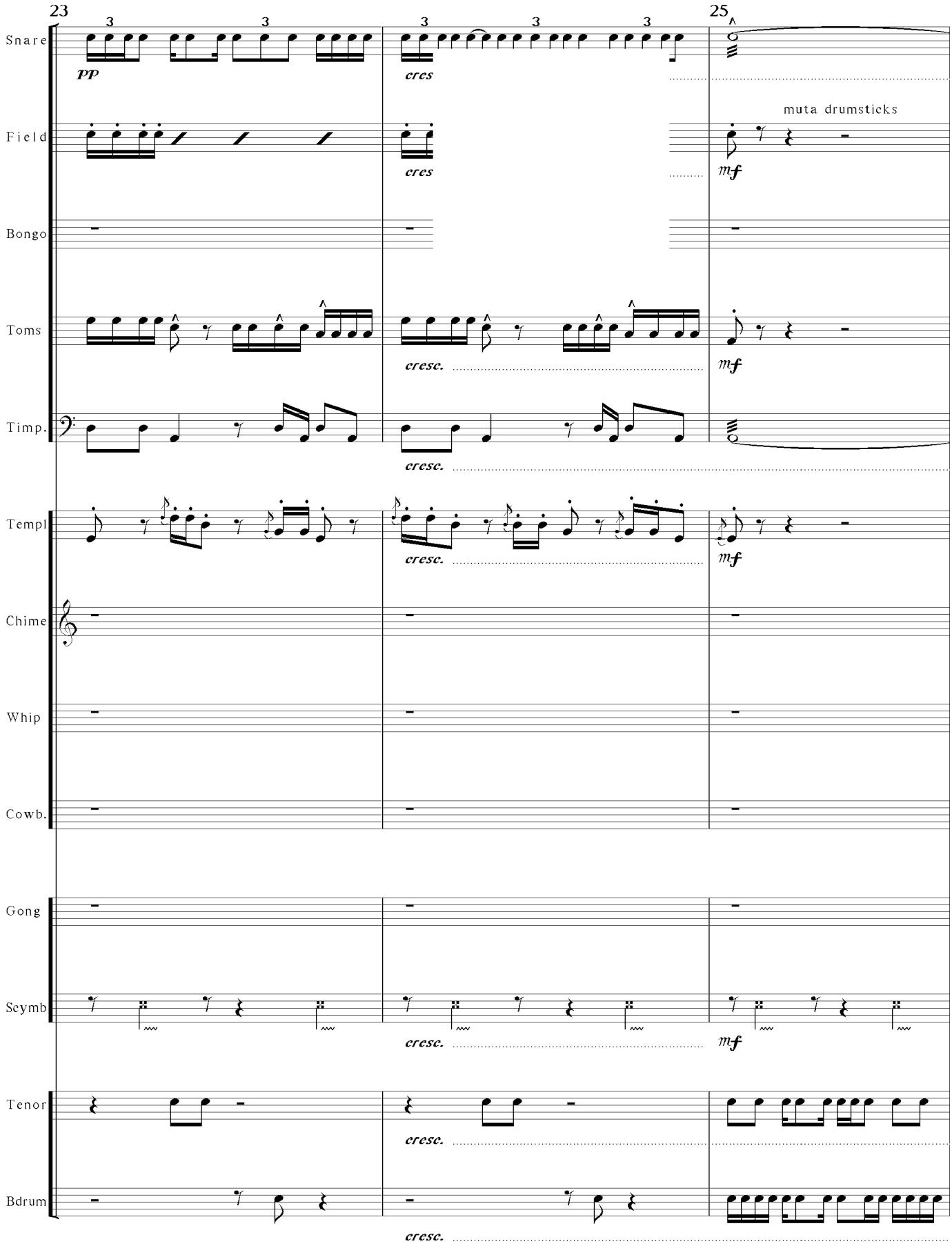
23
25
Snare
pp
cres
Field
cres
muta drumsticks
mf
Bongo
Toms
cresc.
mf
Timp.
cresc.
Templ
cresc.
mf
Chime
Whip
Cowb.
Gong
Scymb
cresc.
mf
Tenor
cresc.
Bdrum
cresc.

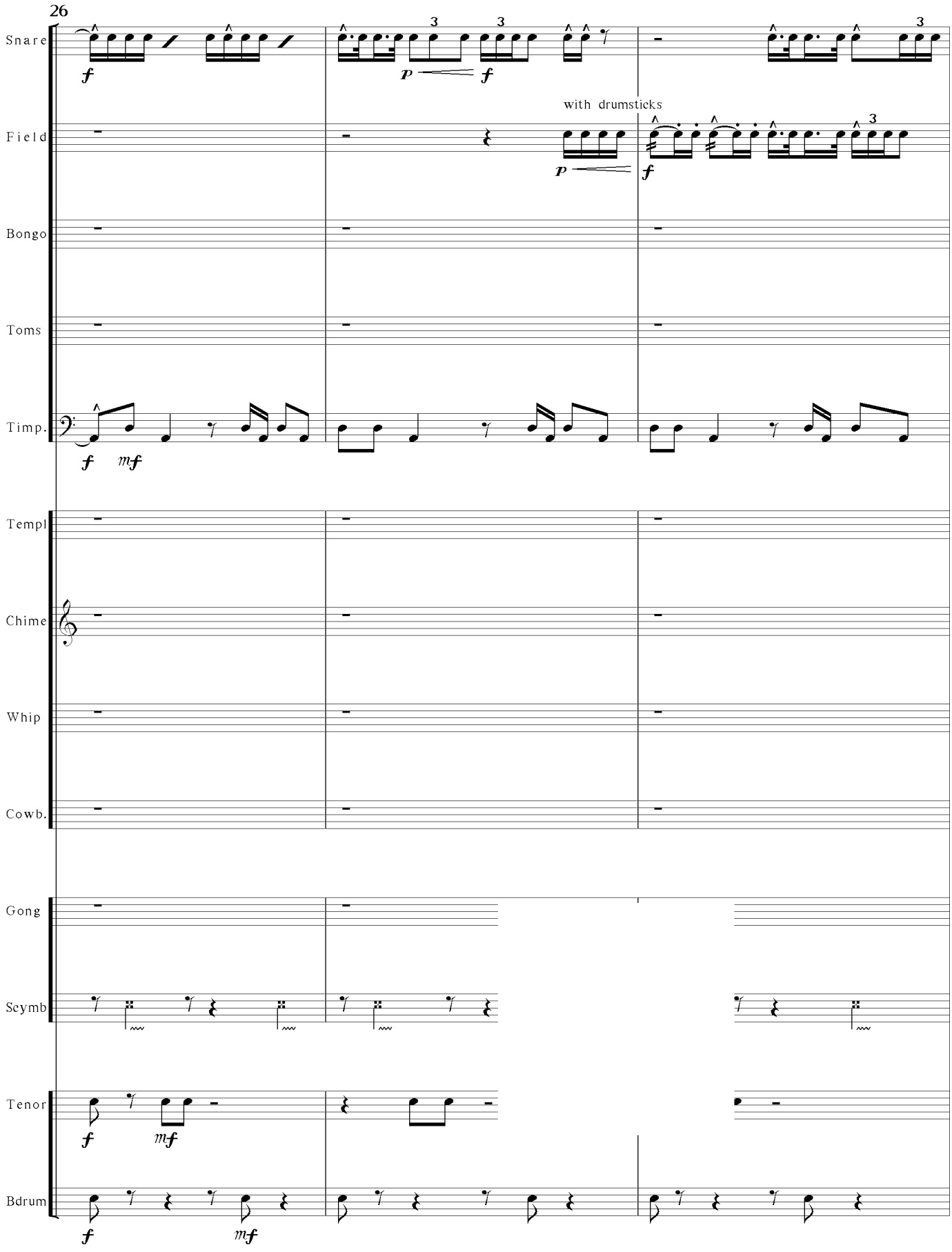
26
Snare
Field
with drumsticks
Bongo
Toms
Timp.
Templ
Chime
Whip
Cowb.
Gong
Scymb
Tenor
Bdrum

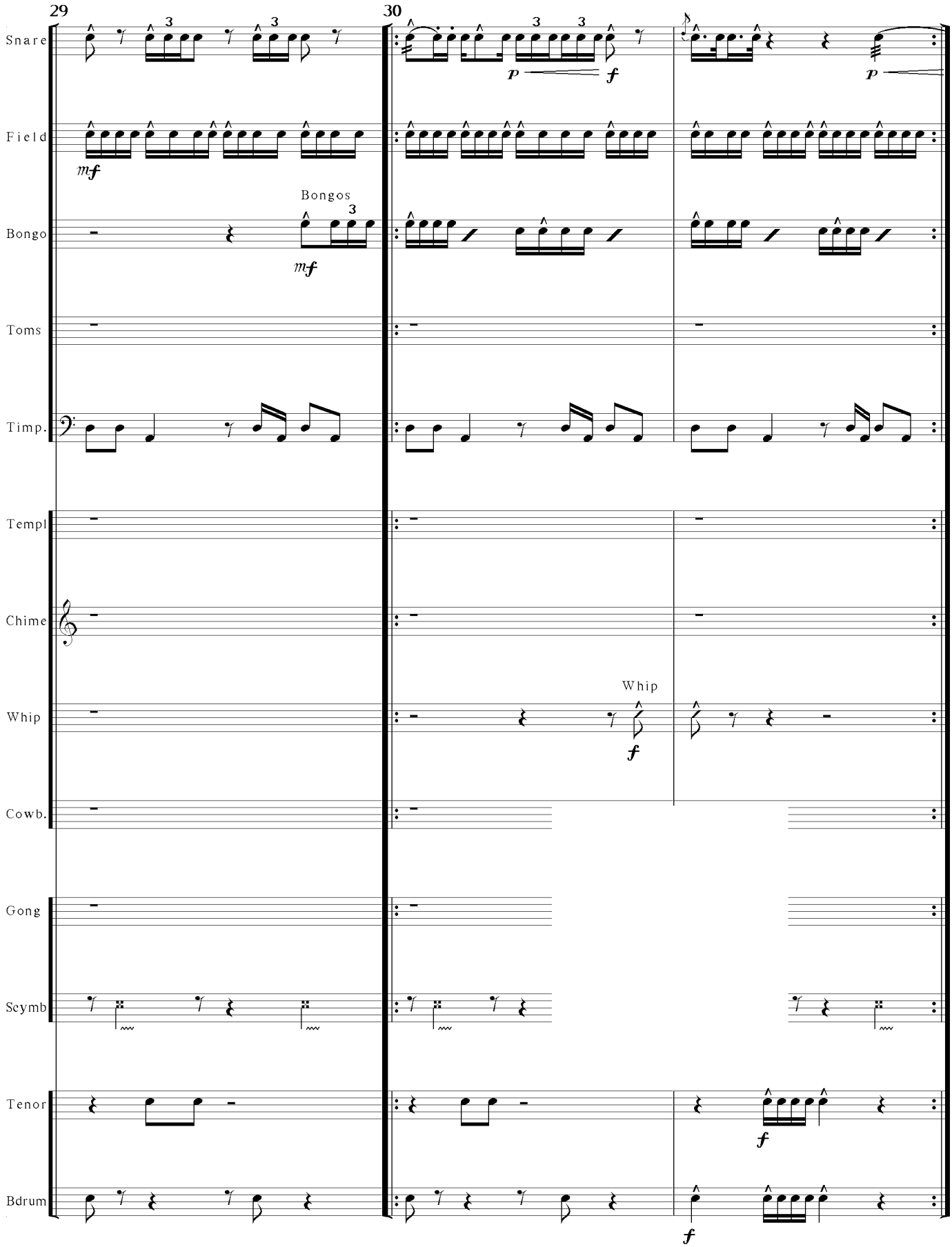
29
30
Snare
Field
Bongo
Bongos
Toms
Timp.
Templ
Chime
Whip
Cowb.
Gong
Scymb
Tenor
Bdrum

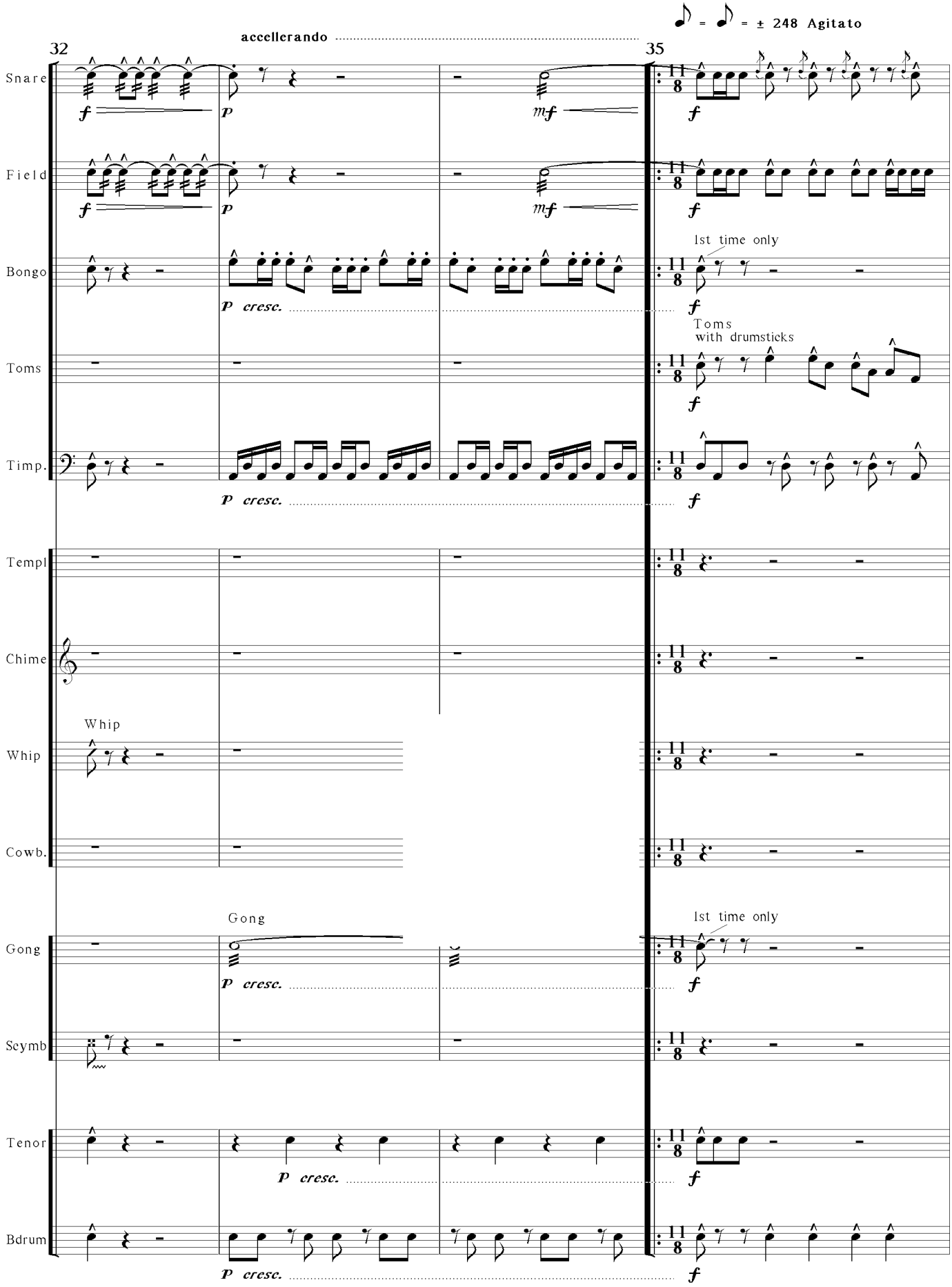
32
accellerando
35
♪ = ♪ = ± 248 Agitato
Snare
Field
Bongo
p cresc.
1st time only
Toms
with drumsticks
Timp.
Templ
Chime
Whip
Cowb.
Gong
Scymb
Tenor
Bdrum

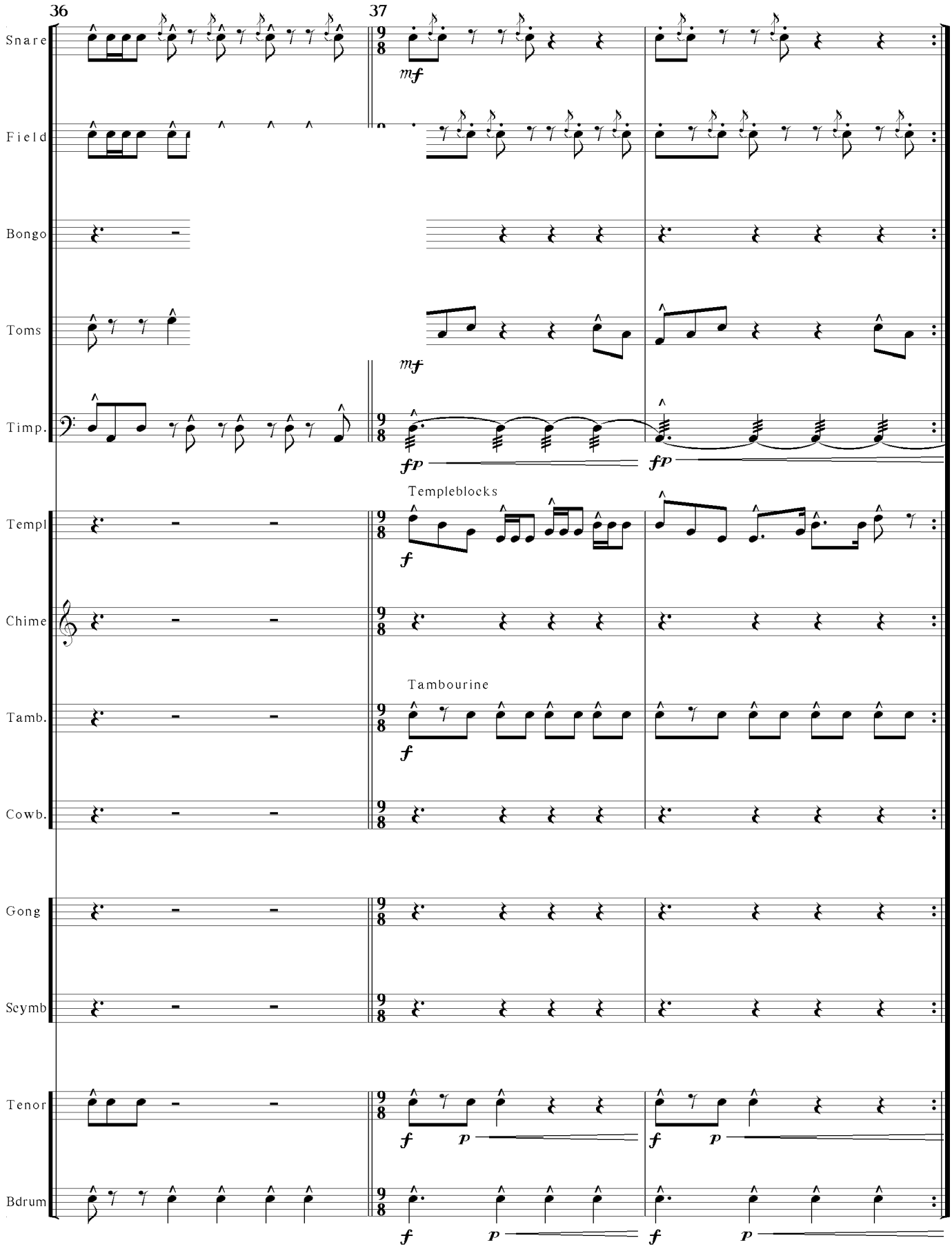
36
37
Snare
Field
Bongo
Toms
Timp.
Templ
Chime
Tamb.
Cowb.
Gong
Scymb
Tenor
Bdrum
mf
fp
Templeblocks
f
Tambourine
p

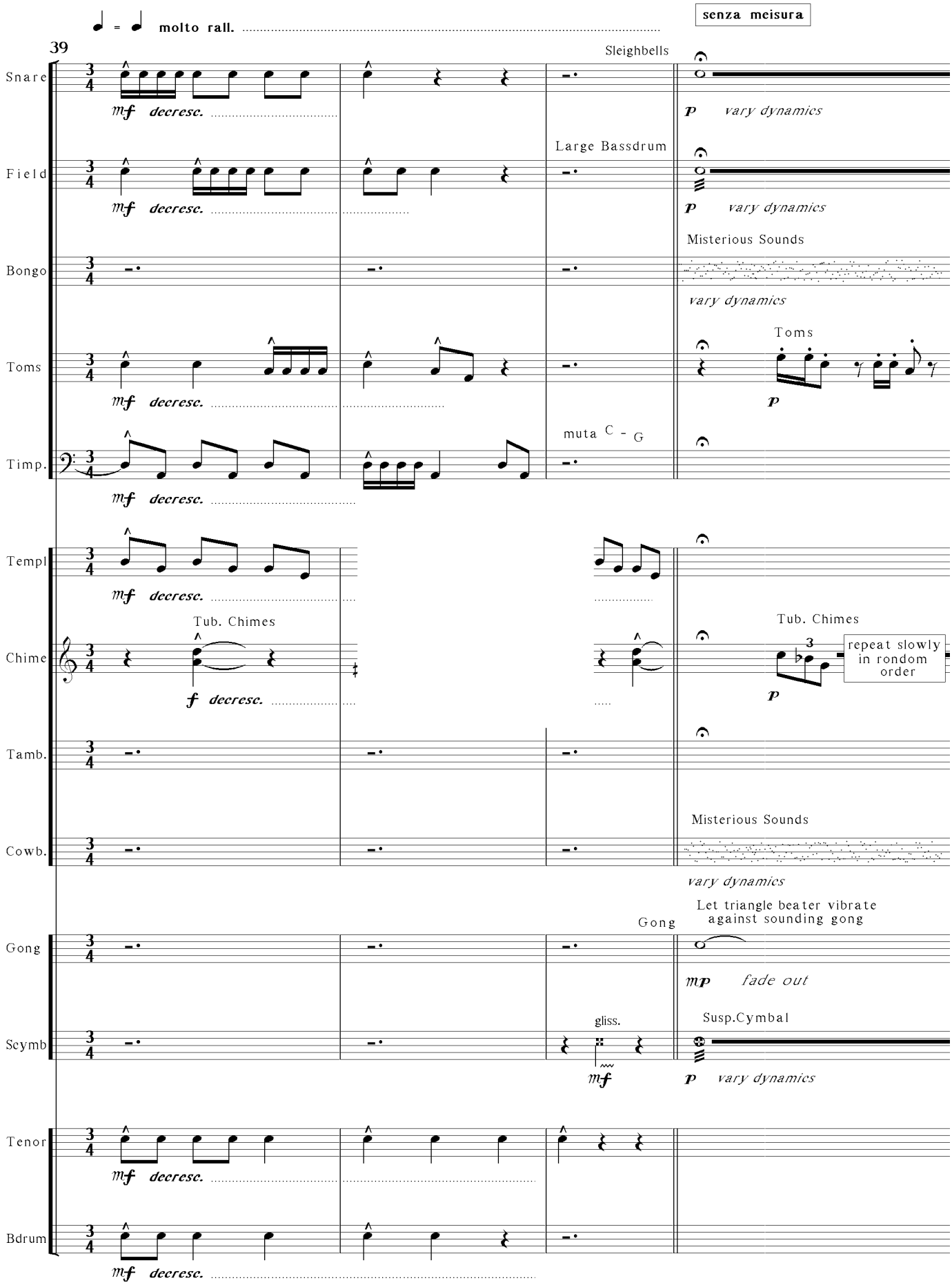
♩ = ♩ molto rall.
senza meisura
39
Snare
mf decresc.
Sleighbells
p vary dynamics
Field
mf decresc.
Large Bassdrum
p vary dynamics
Bongo
Misterious Sounds
vary dynamics
Toms
mf decresc.
Toms
p
Timp.
mf decresc.
muta C - G
Templ
mf decresc.
Chime
Tub. Chimes
f decresc.
Tub. Chimes
3
repeat slowly in rondom order
p
Tamb.
Cowb.
Misterious Sounds
vary dynamics
Gong
Gong
Let triangle beater vibrate against sounding gong
mp fade out
Scymb
gliss.
mf
Susp.Cymbal
p vary dynamics
Tenor
mf decresc.
Bdrum
mf decresc.

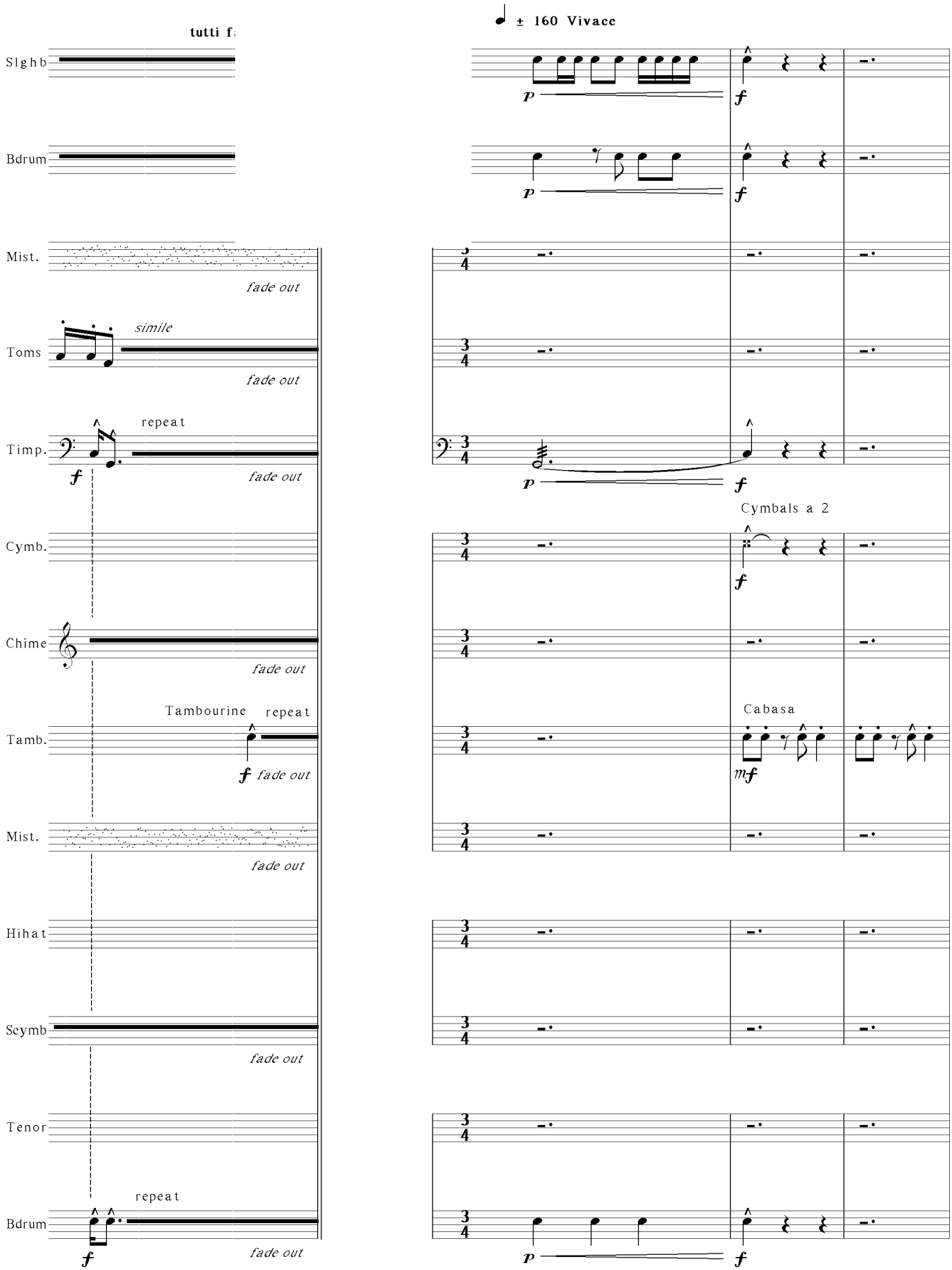
tutti f
Slghb
Bdrum
Mist.
fade out
Toms
simile
fade out
Timp.
repeat
f
fade out
Cymb.
Chime
fade out
Tamb.
Tambourine
repeat
f
fade out
Mist.
fade out
Hihat
Scymb
fade out
Tenor
Bdrum
repeat
f
fade out
± 160 Vivace
p
f
Cymbals a 2
Cabasa
mf

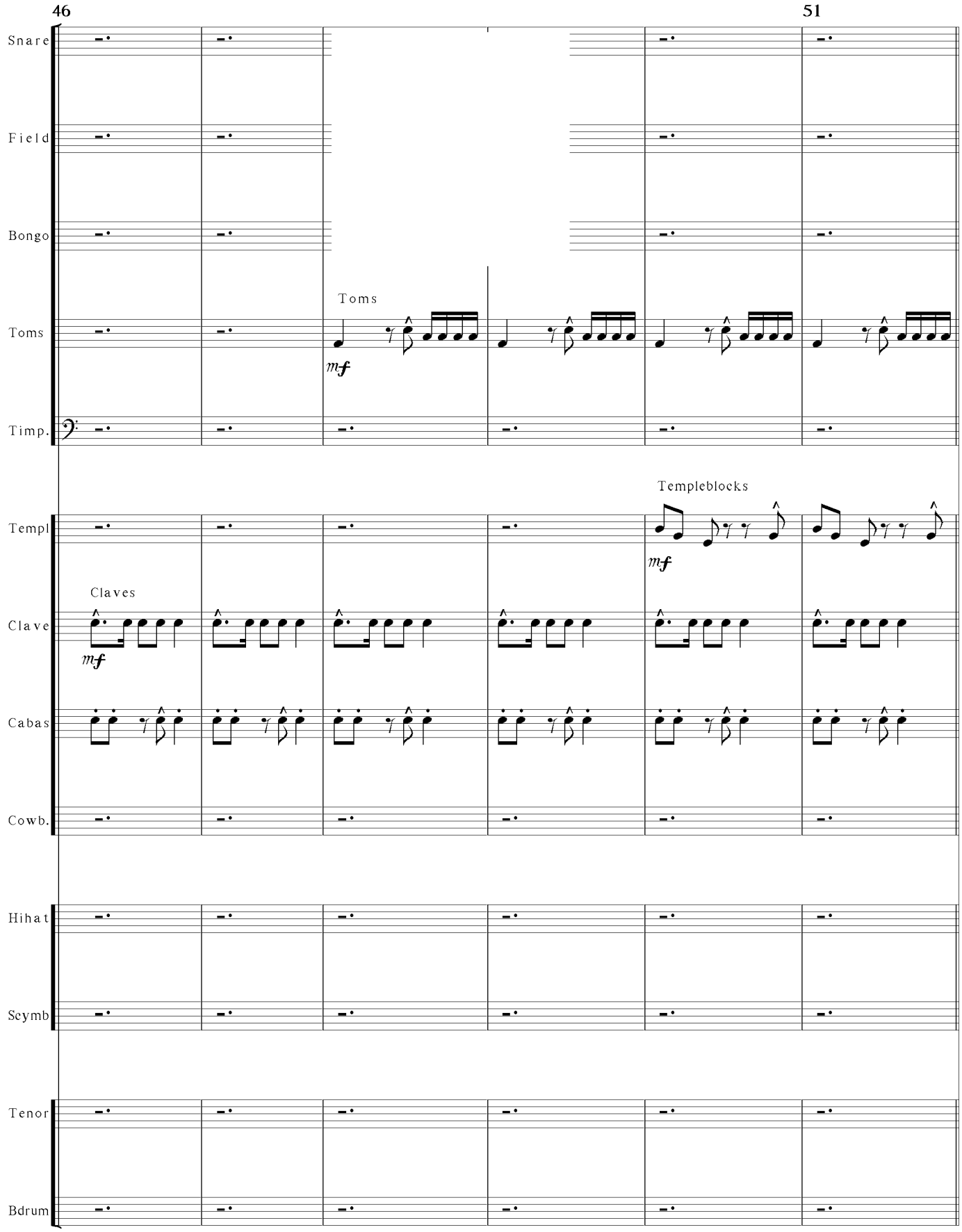
46
51
Snare
Field
Bongo
Toms
Toms
mf
Timp.
Templ
Templeblocks
mf
Claves
Clave
mf
Cabas
Cowb.
Hihat
Scymb
Tenor
Bdrum

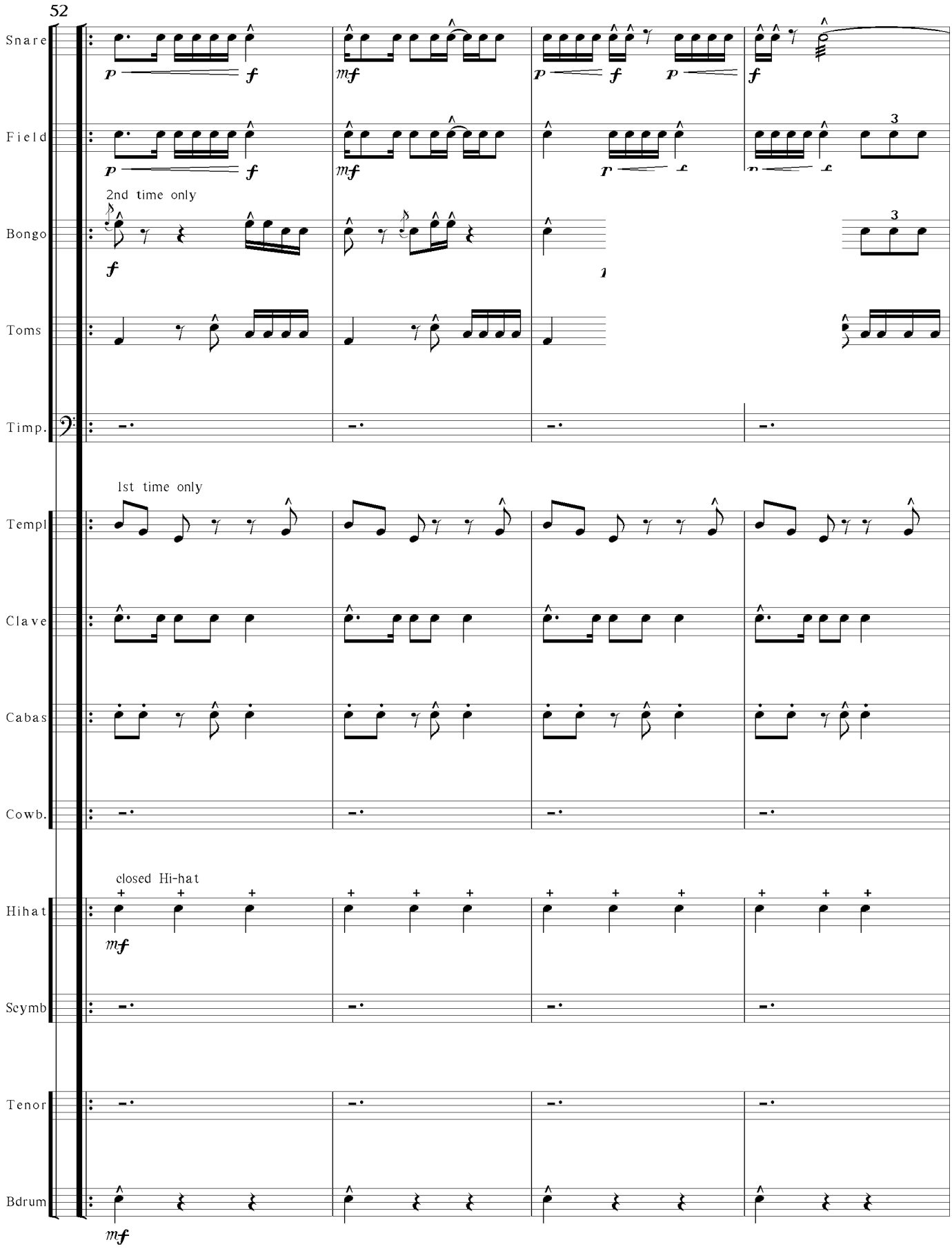
52
Snare
Field
2nd time only
Bongo
Toms
Timp.
1st time only
Templ
Clave
Cabas
Cowb.
closed Hi-hat
Hihat
Scymb
Tenor
Bdrum

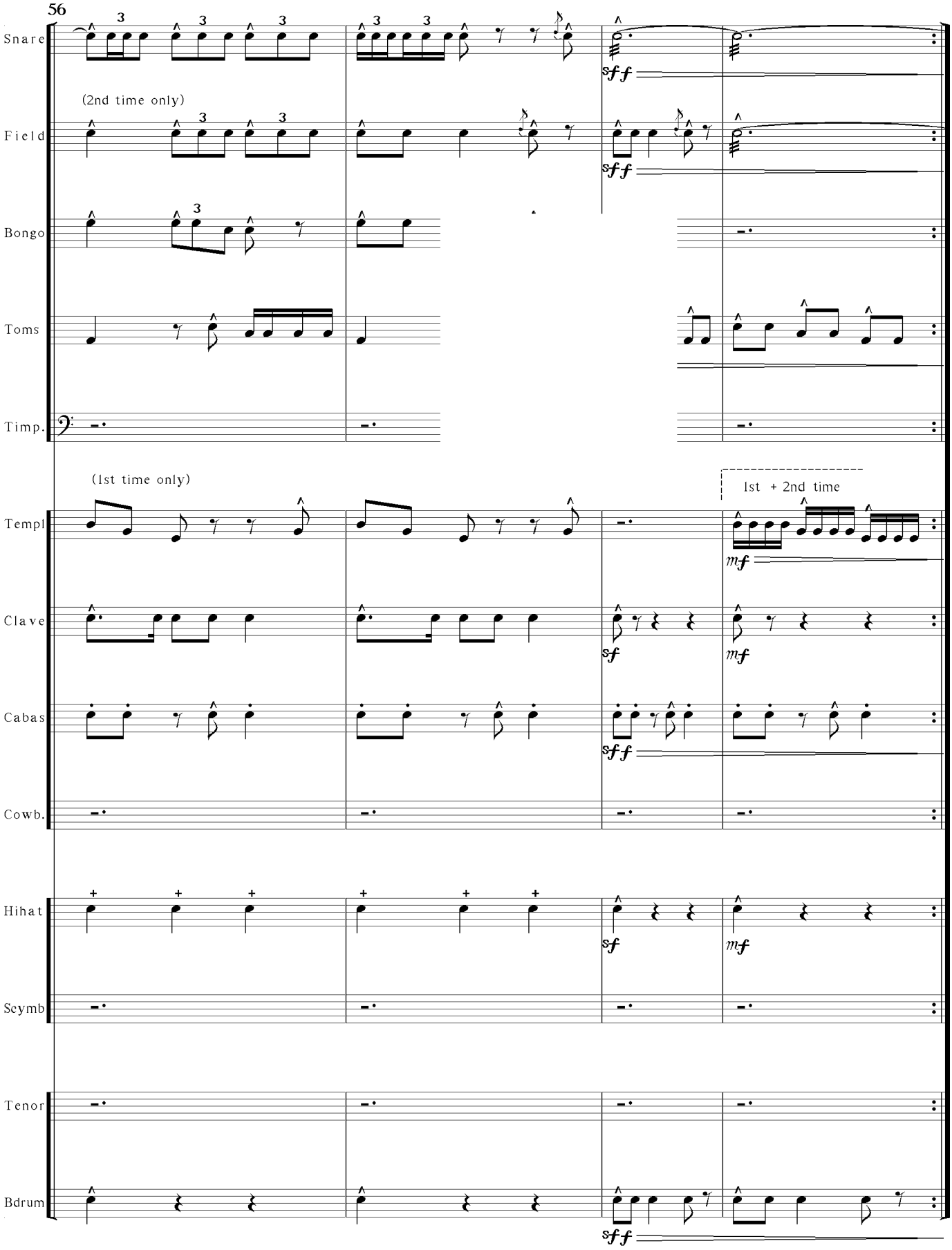
56
Snare
(2nd time only)
Field
Bongo
Toms
Timp.
(1st time only)
1st + 2nd time
Templ
Clave
Cabas
Cowb.
Hihat
Scymb
Tenor
Bdrum

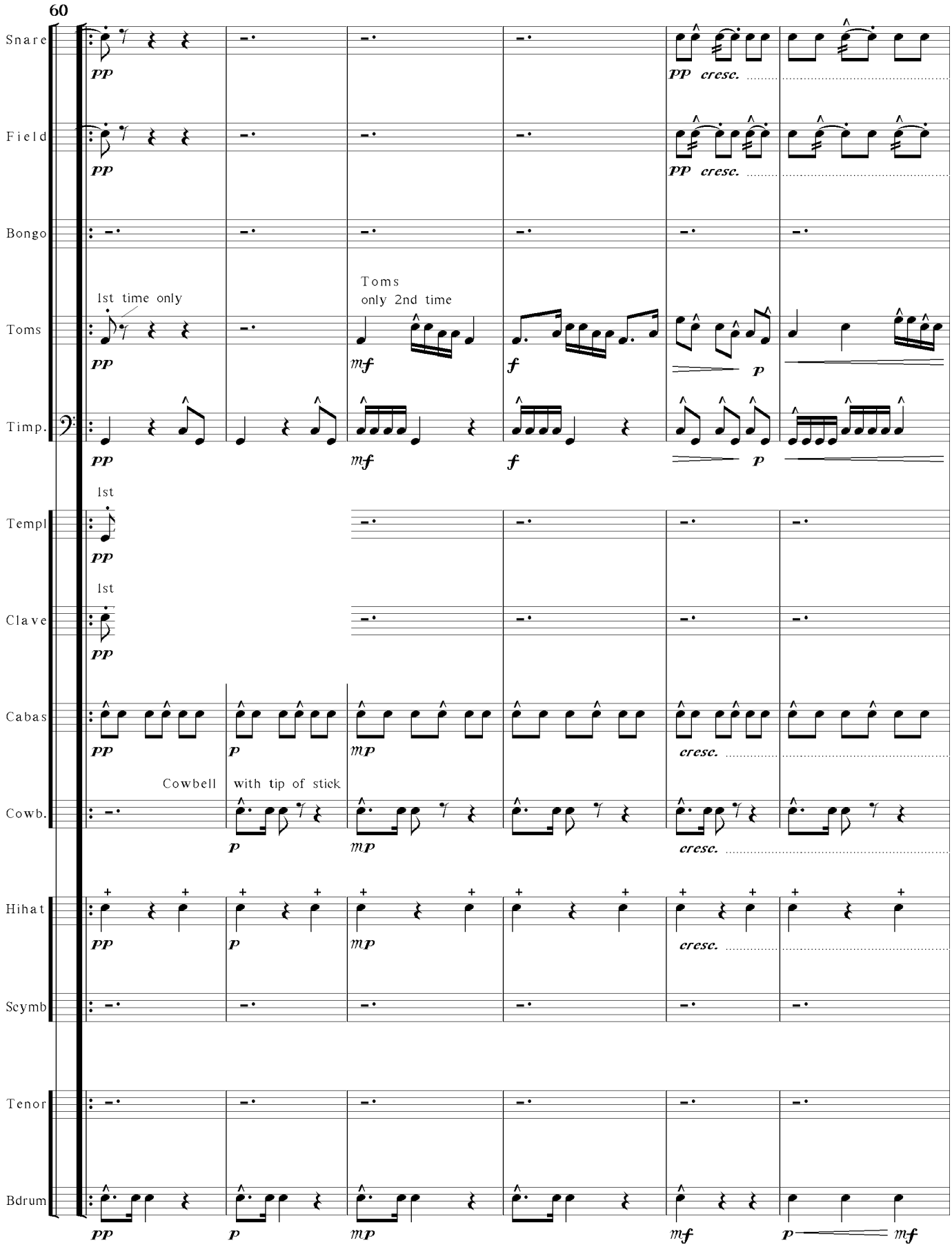
60
Snare
pp
pp cresc.
Field
pp
pp cresc.
Bongo
Toms
1st time only
Toms
only 2nd time
pp
mf
f
p
Timp.
pp
mf
f
p
Templ
1st
pp
Clave
1st
pp
Cabas
pp
p
mp
cresc.
Cowbell
with tip of stick
Cowb.
p
mp
cresc.
Hihat
pp
p
mp
cresc.
Scymb
Tenor
Bdrum
pp
p
mp
mf
p
mf

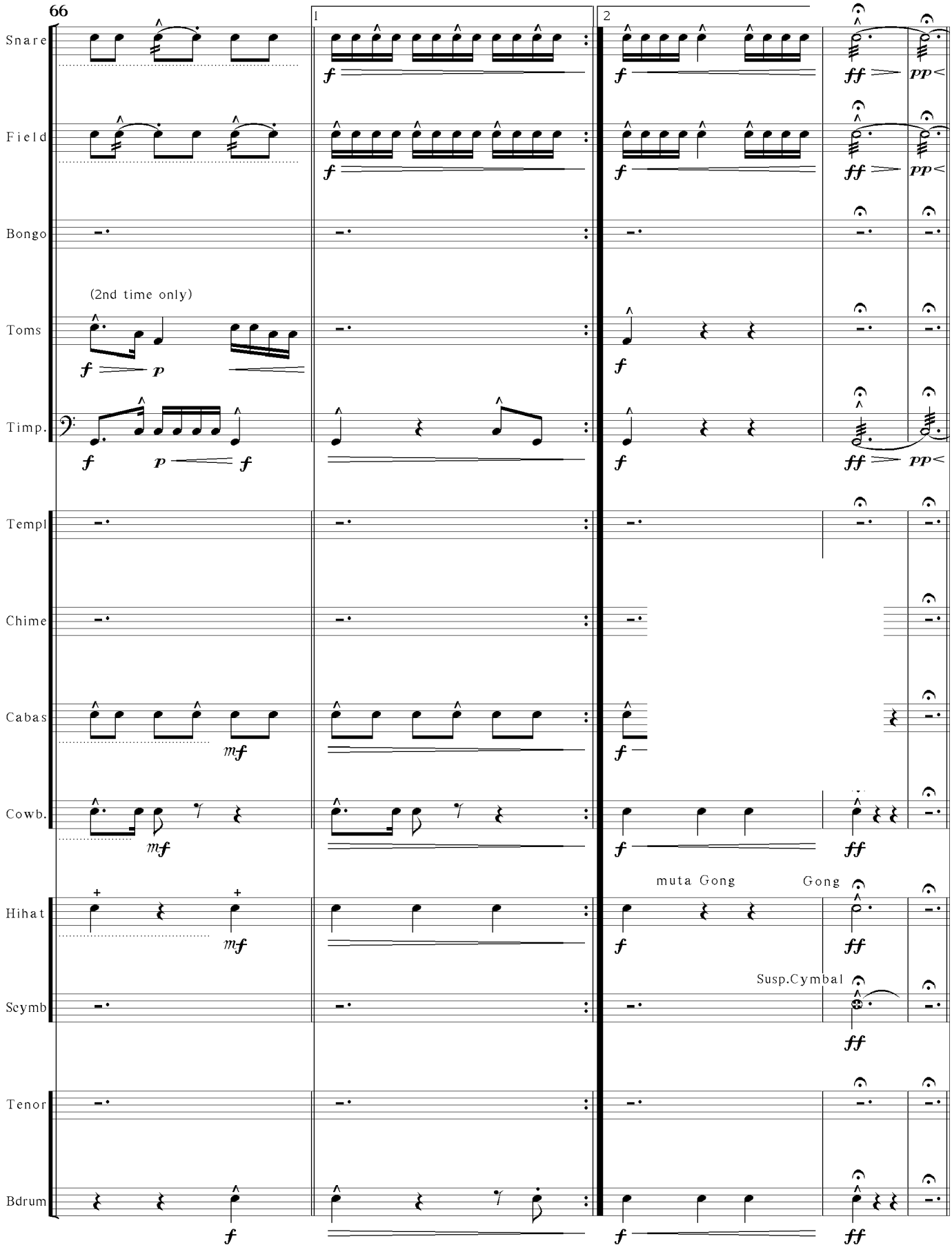
66
1
2
Snare
Field
Bongo
(2nd time only)
Toms
Timp.
Templ
Chime
Cabas
Cowb.
Hihat
muta Gong
Gong
Scymb
Susp.Cymbal
Tenor
Bdrum

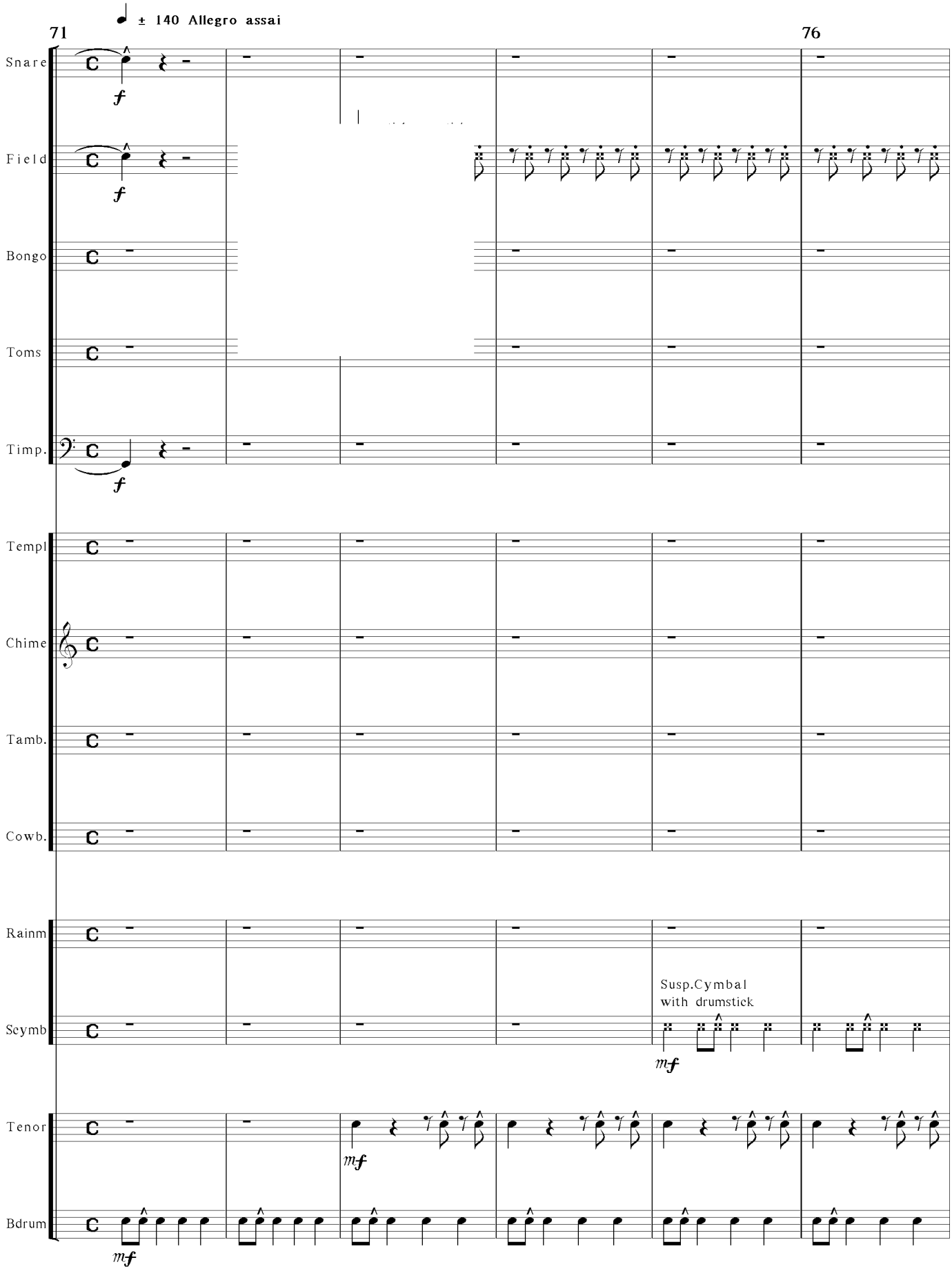
71
♩ ± 140 Allegro assai
76
Snare
f
Field
f
Bongo
Toms
Timp.
f
Templ
Chime
Tamb.
Cowb.
Rainm
Scymb
Susp.Cymbal
with drumstick
mf
Tenor
mf
Bdrum
mf

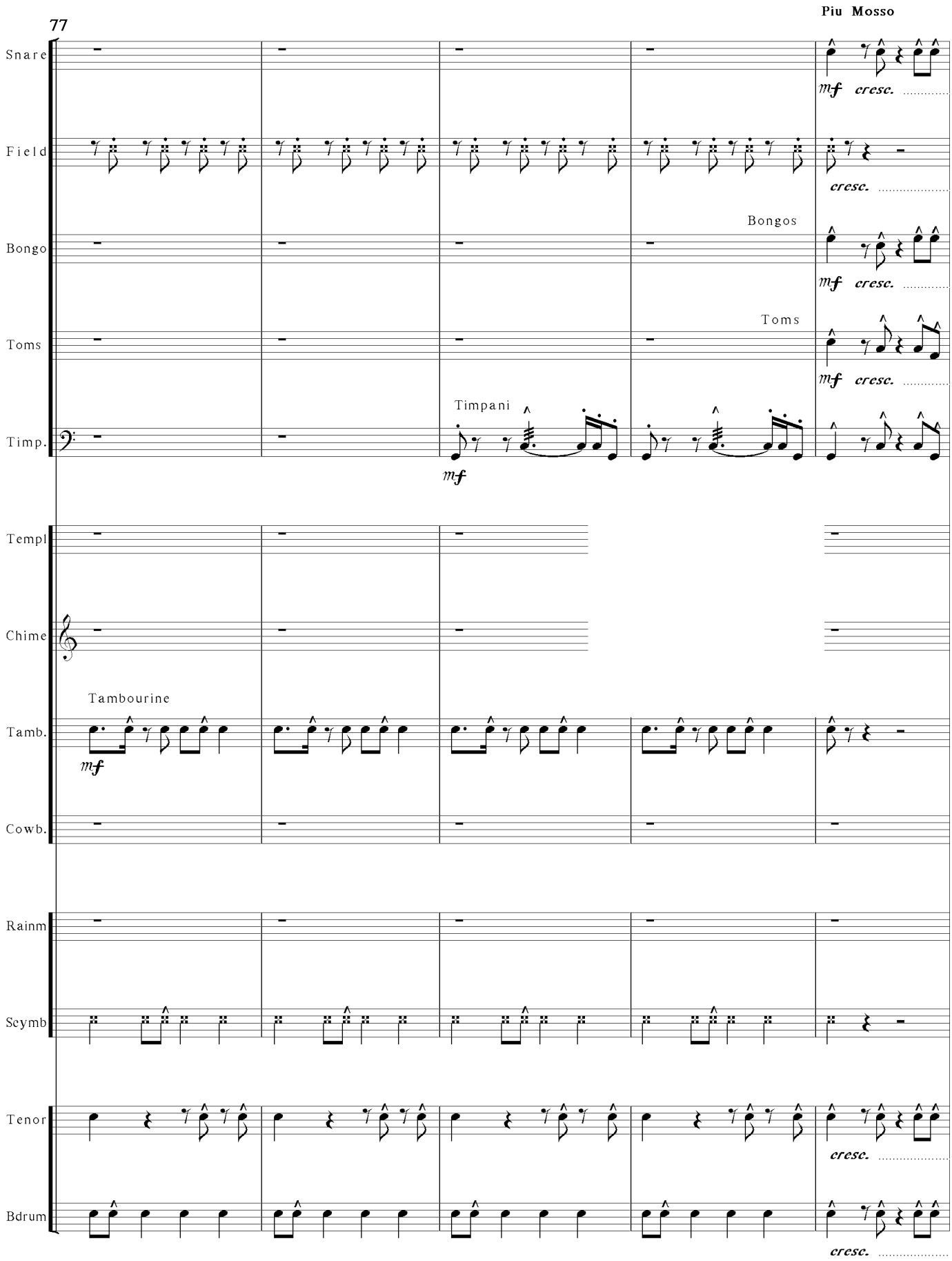
77
Piu Mosso
Snare
mf cresc.
Field
cresc.
Bongos
Bongo
mf cresc.
Toms
Toms
mf cresc.
Timpani
Timp.
mf
Templ
Chime
Tambourine
Tamb.
mf
Cowb.
Rainm
Scymb
Tenor
cresc.
Bdrum
cresc.

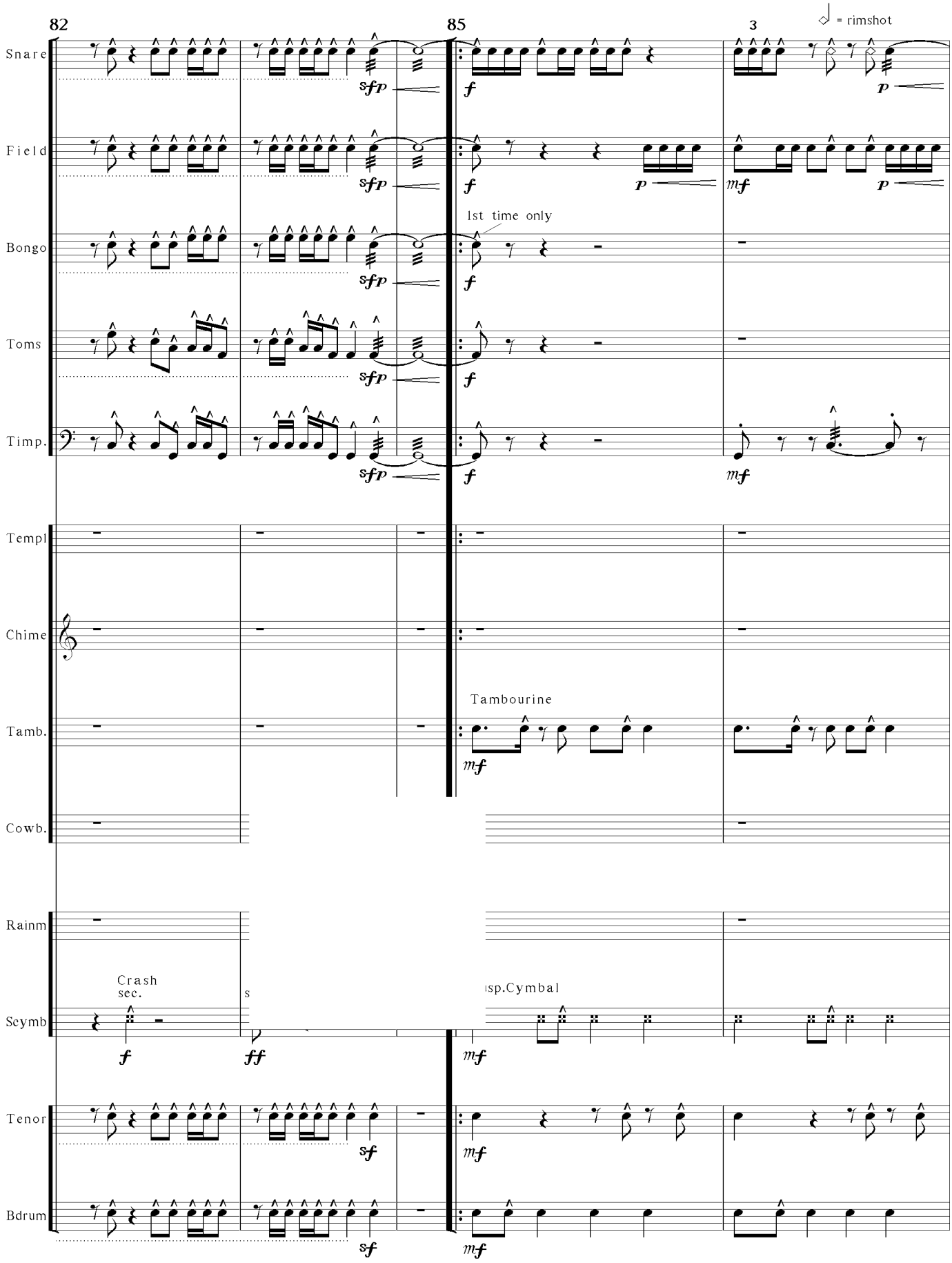
82
85
3
= rimshot
Snare
Field
Bongo
1st time only
Toms
Timp.
Templ
Chime
Tambourine
Tamb.
Cowb.
Rainm
Crash
sec.
Scymb
Tenor
Bdrum

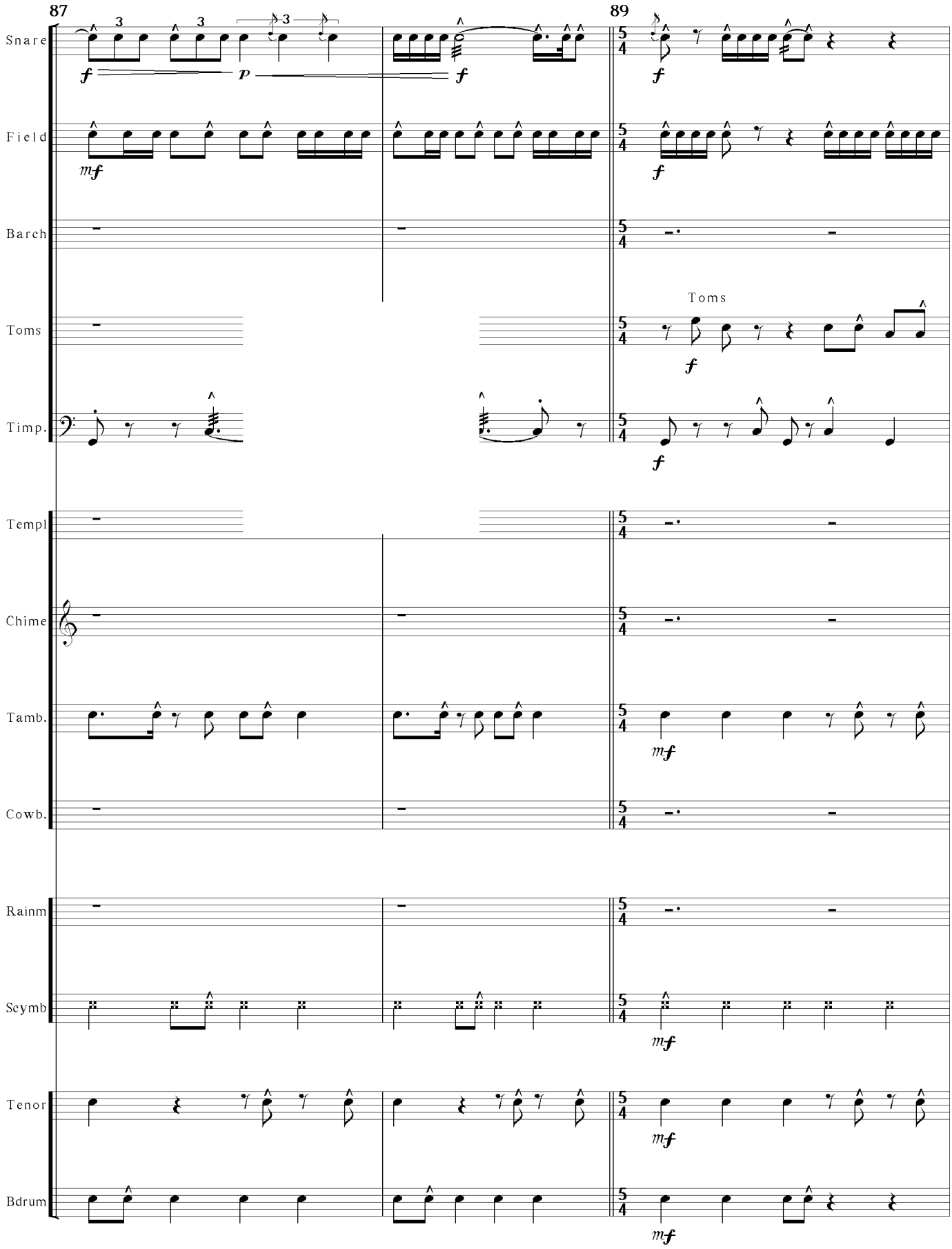
87
89
Snare
Field
Barch
Toms
Timp.
Templ
Chime
Tamb.
Cowb.
Rainm
Scymb
Tenor
Bdrum
Toms

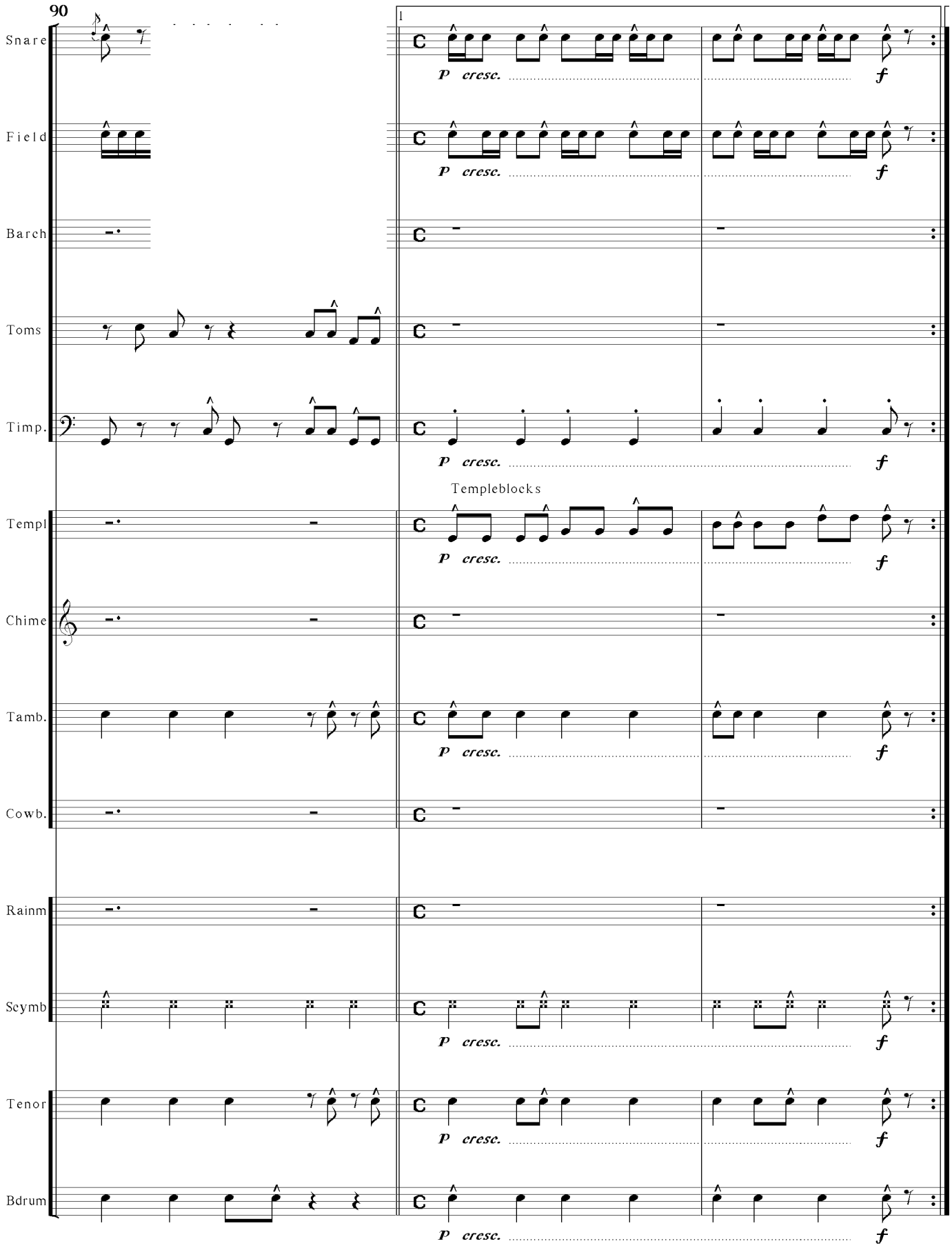
90
1
Snare
Field
Barch
Toms
Timp.
Templeblocks
Templ
Chime
Tamb.
Cowb.
Rainm
Scymb
Tenor
Bdrum
p cresc.
f

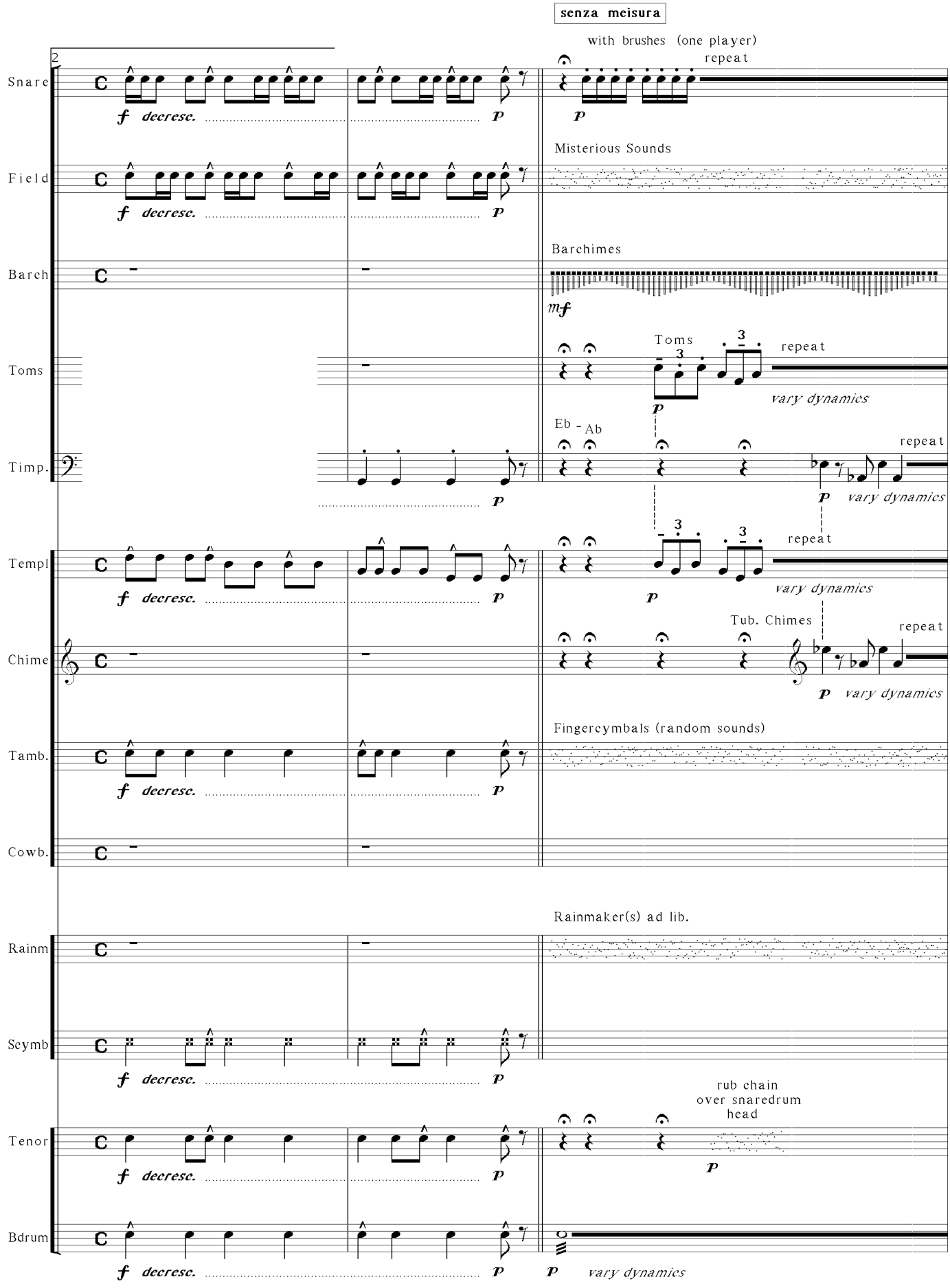
senza meisura
with brushes (one player)
repeat
2
Snare
f decresc.
p
Field
Misterious Sounds
Barch
Barchimes
mf
Toms
repeat
vary dynamics
Timp.
Eb - Ab
Templ
Chime
Tub. Chimes
Tamb.
Fingercymbals (random sounds)
Cowb.
Rainm
Rainmaker(s) ad lib.
Scymb
Tenor
rub chain
over snaredrum
head
Bdrum

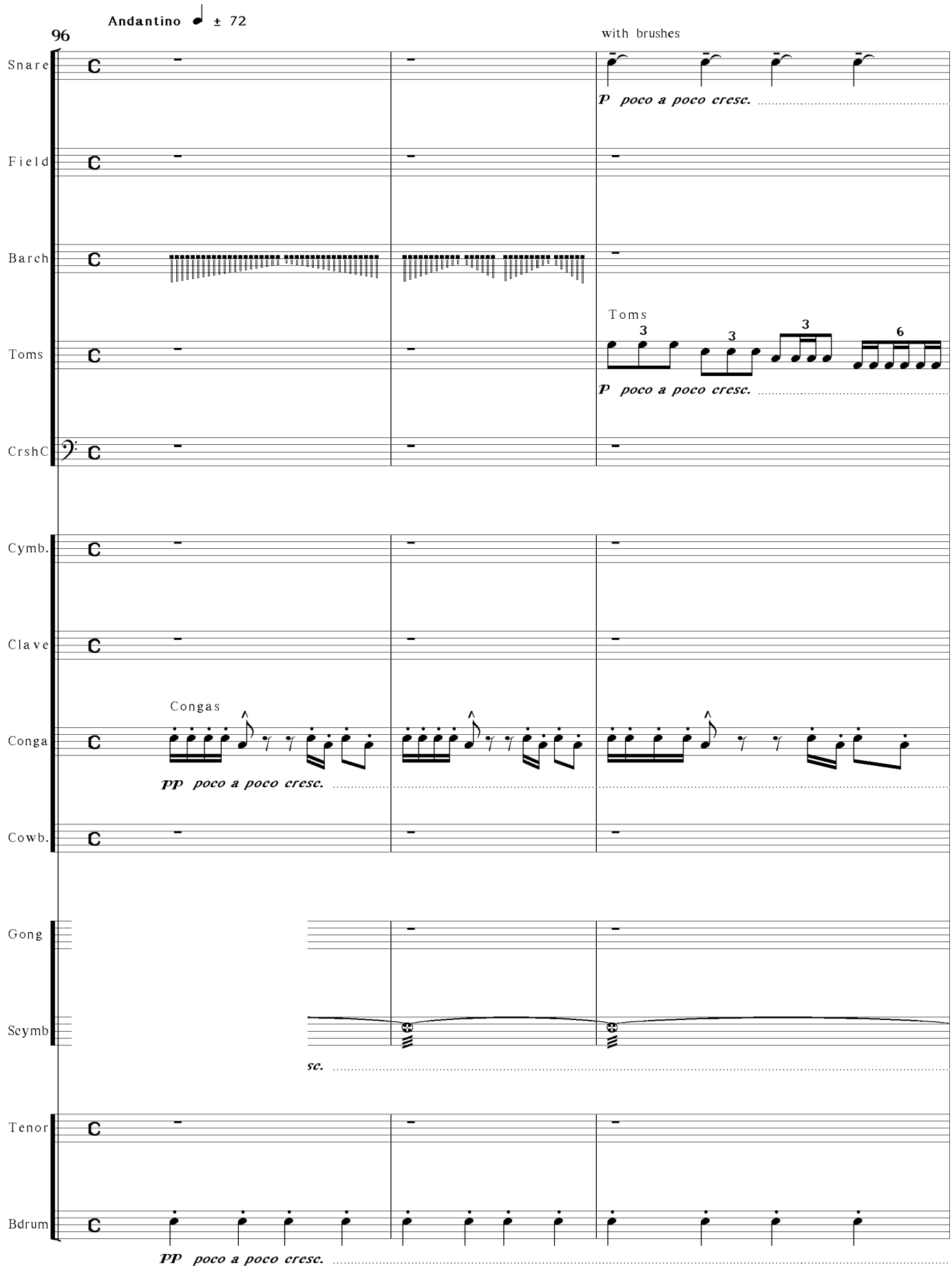
96
Andantino ♩ ± 72
with brushes
Snare
p poco a poco cresc.
Field
Barch
Toms
Toms
3
3
3
6
p poco a poco cresc.
CrshC
Cymb.
Clave
Congas
Conga
pp poco a poco cresc.
Cowb.
Gong
Scymb
sc.
Tenor
Bdrum
pp poco a poco cresc.

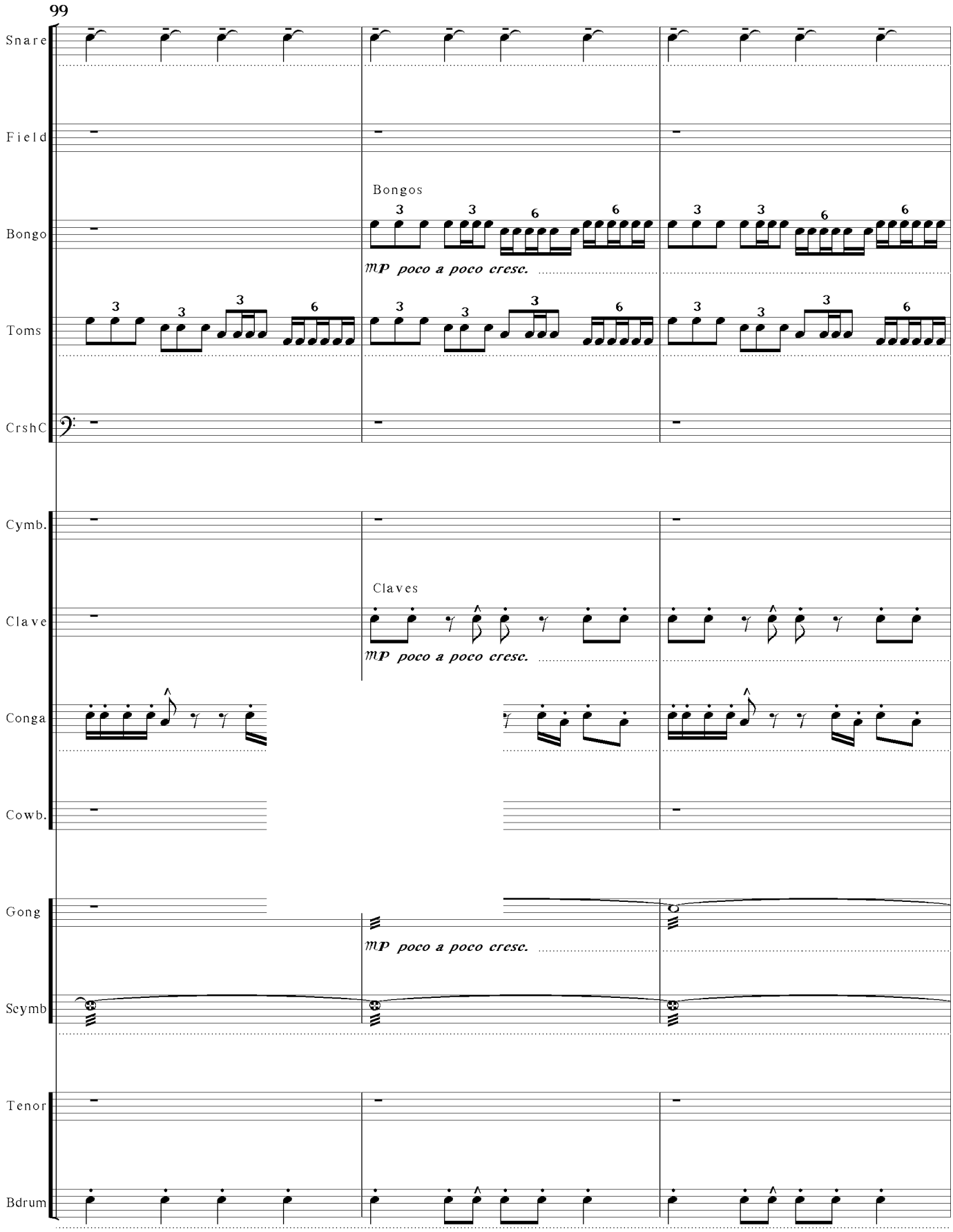
99
Snare
Field
Bongos
Bongo
mp poco a poco cresc.
Toms
CrshC
Cymb.
Claves
Clave
mp poco a poco cresc.
Conga
Cowb.
Gong
mp poco a poco cresc.
Scymb
Tenor
Bdrum

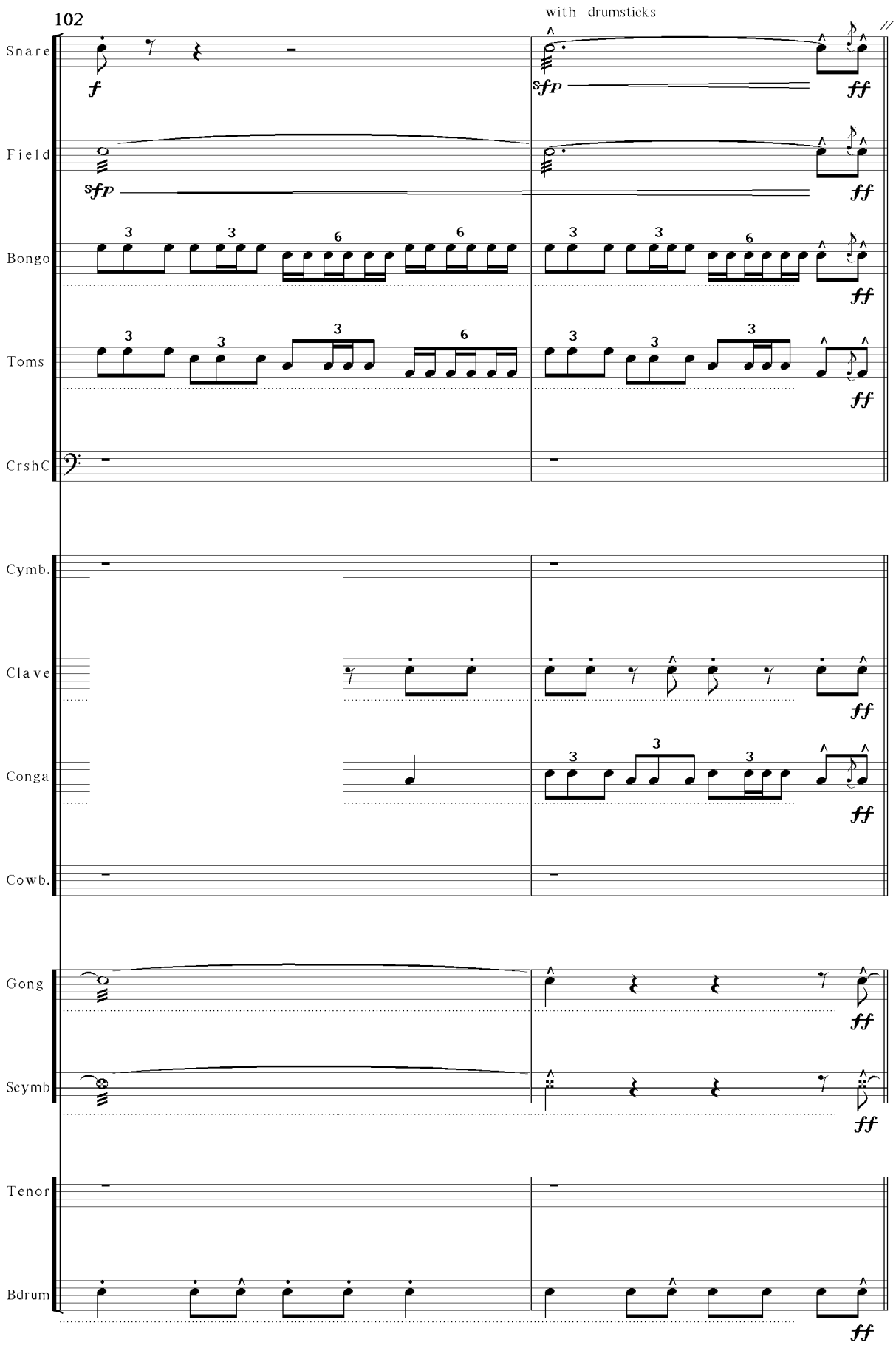
102
with drumsticks
Snare
Field
Bongo
Toms
CrshC
Cymb.
Clave
Conga
Cowb.
Gong
Scymb
Tenor
Bdrum

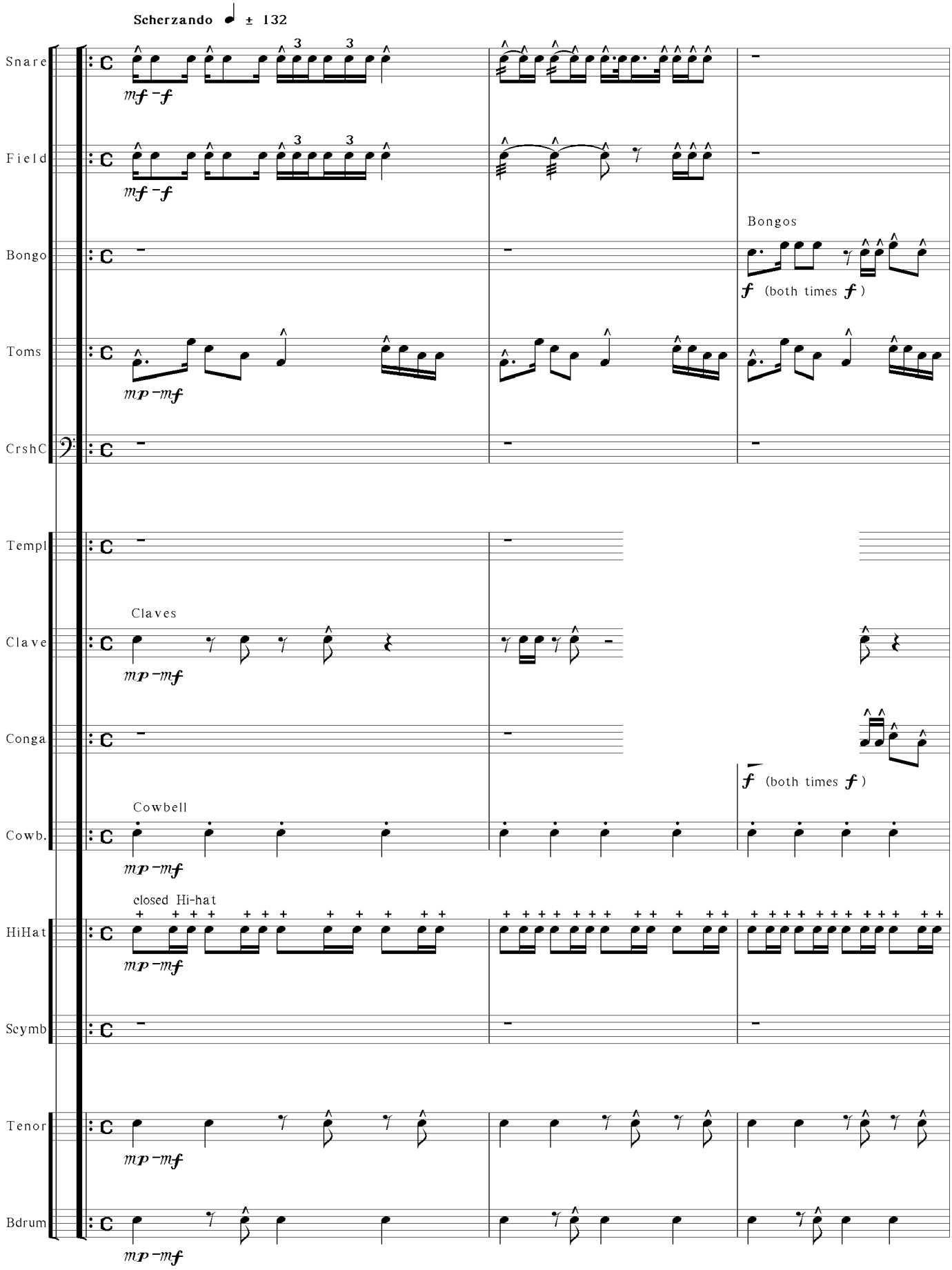
Scherzando ♩ ± 132
Snare
mf - f
Field
mf - f
Bongo
Bongos
f (both times f)
Toms
mp - mf
CrshC
Templ
Claves
Clave
mp - mf
Conga
f (both times f)
Cowbell
Cowb.
mp - mf
closed Hi-hat
HiHat
mp - mf
Scymb
Tenor
mp - mf
Bdrum
mp - mf

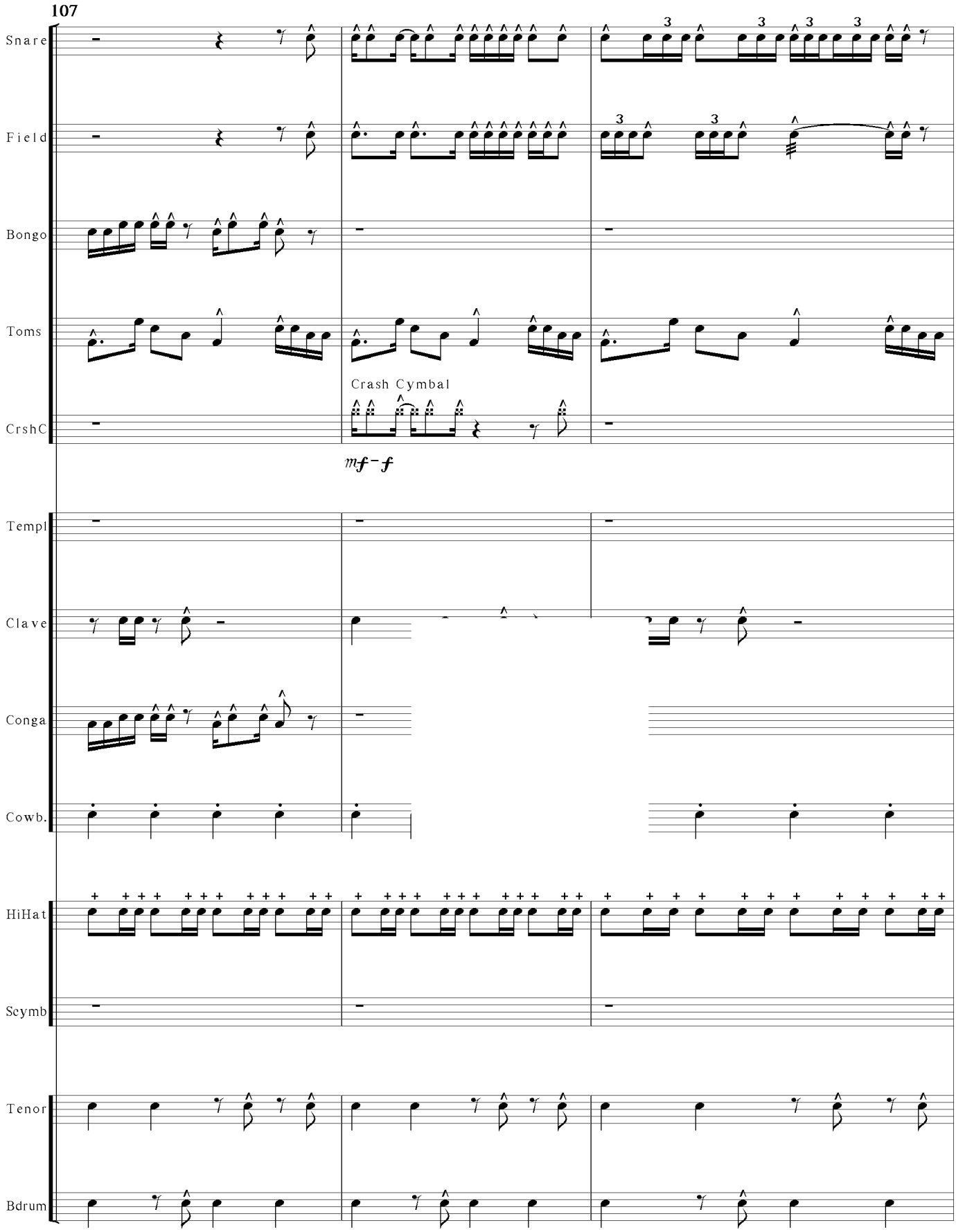
107
Snare
Field
Bongo
Toms
Crash Cymbal
CrshC
mf - f
Templ
Clave
Conga
Cowb.
HiHat
Scymb
Tenor
Bdrum

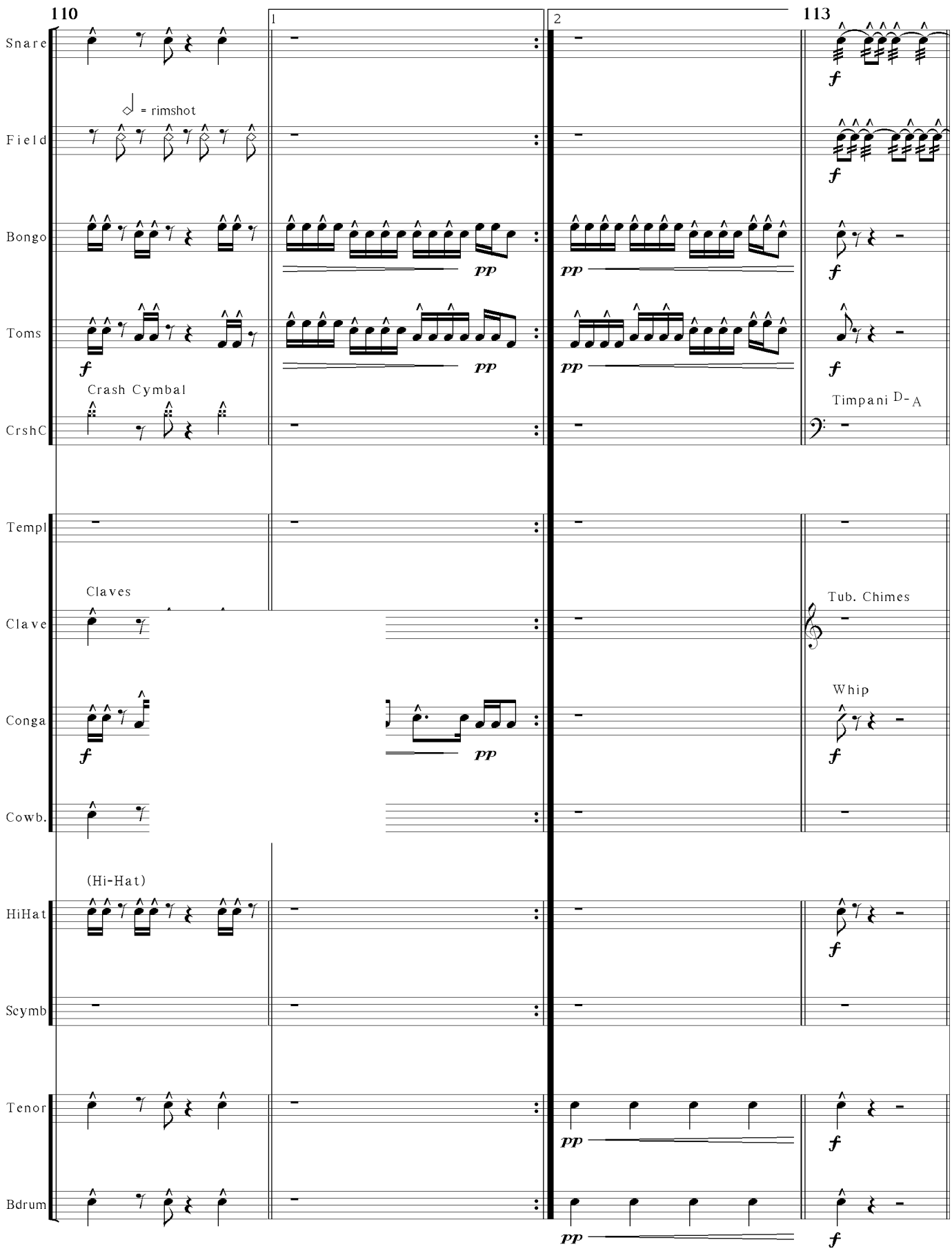
110
113
1
2
Snare
= rimshot
Field
Bongo
Toms
Crash Cymbal
CrshC
Timpani D-A
Templ
Claves
Clave
Tub. Chimes
Conga
Whip
Cowb.
(Hi-Hat)
HiHat
Scymb
Tenor
Bdrum
f
pp

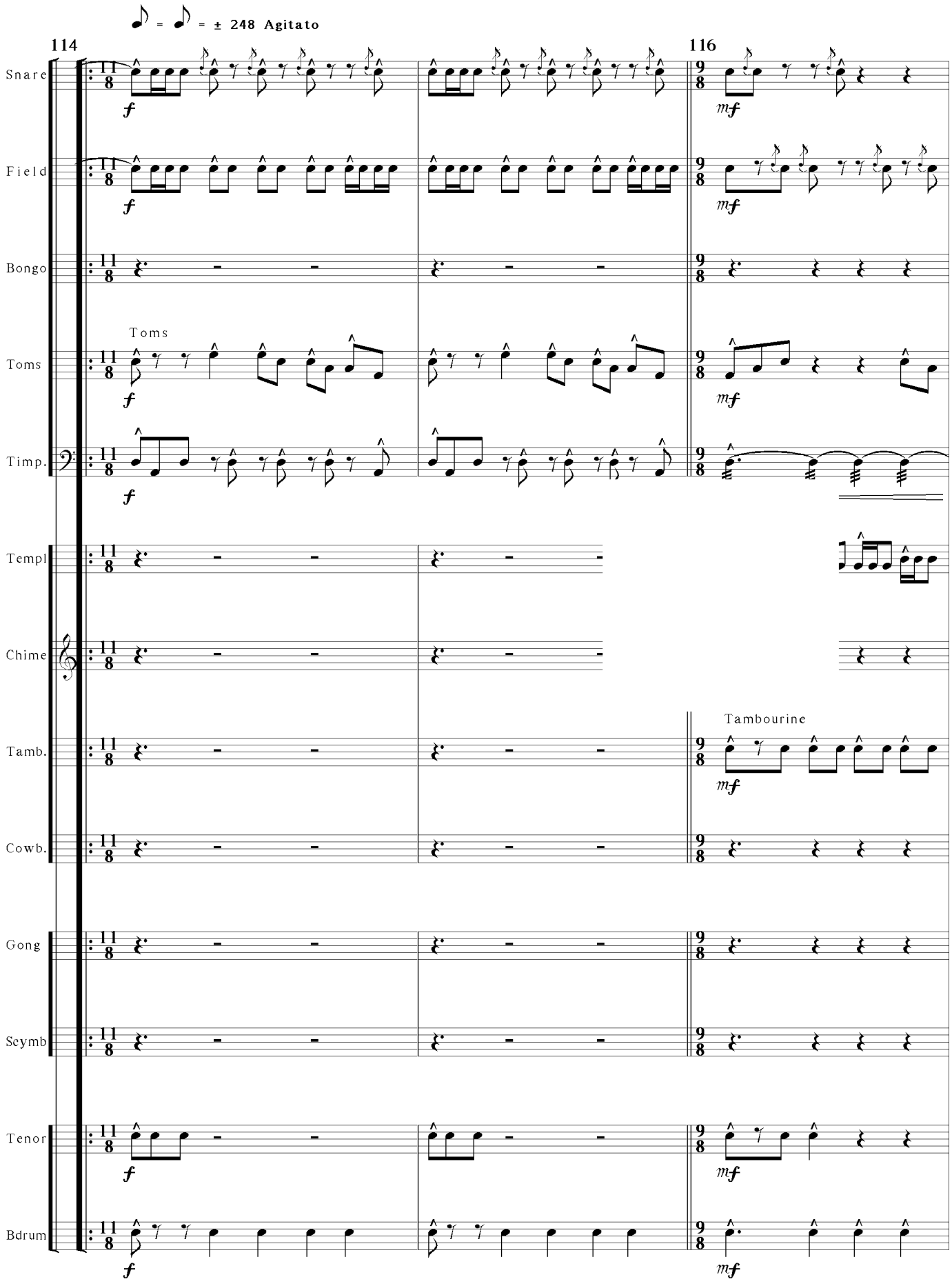
♪ = ♪ = ± 248 Agitato
114
116
Snare
Field
Bongo
Toms
Toms
Timp.
Templ
Chime
Tamb.
Tambourine
Cowb.
Gong
Scymb
Tenor
Bdrum
f
mf

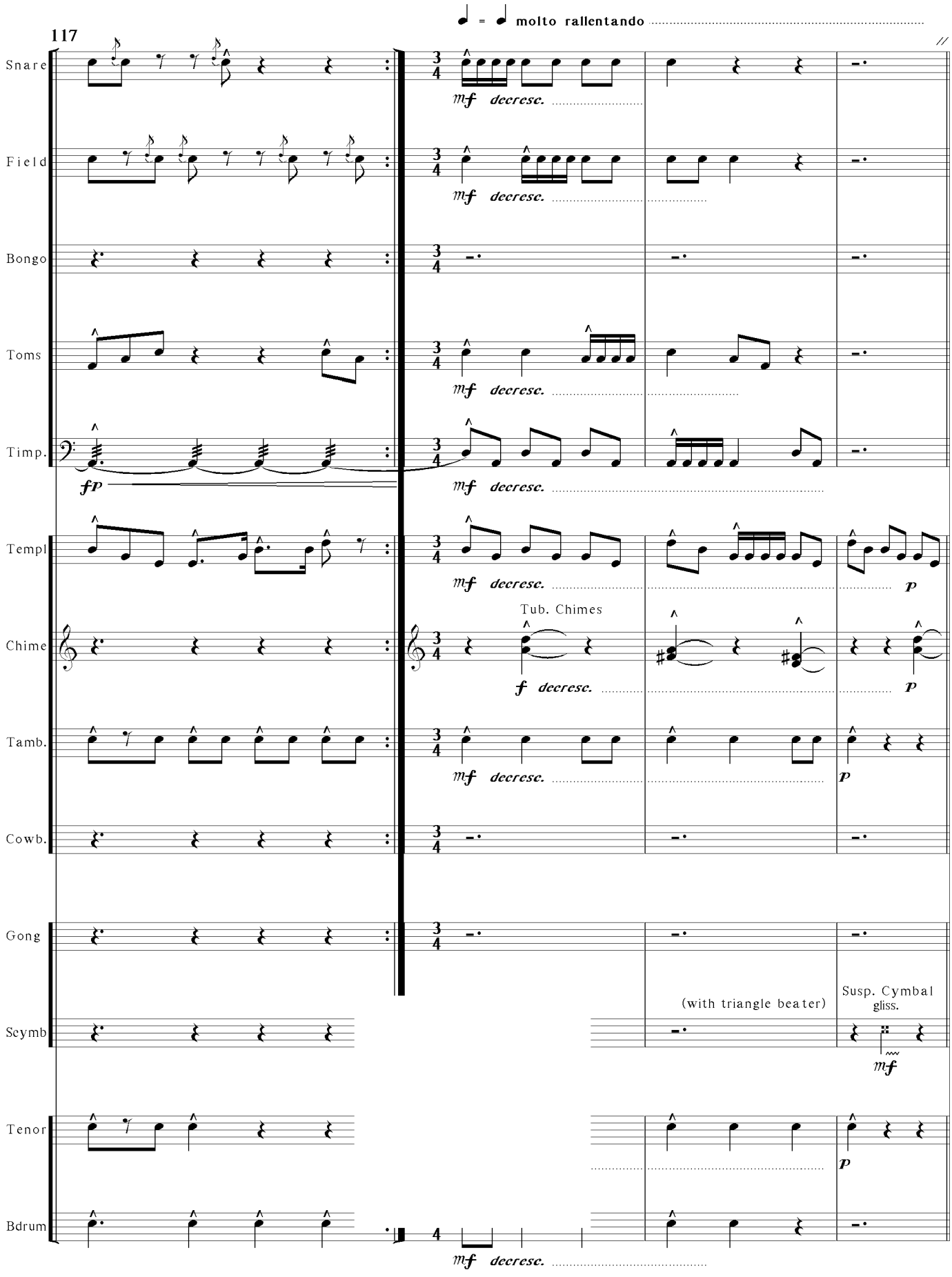
117
♩ = ♩ molto rallentando
Snare
Field
Bongo
Toms
Timp.
Templ
Chime
Tamb.
Cowb.
Gong
Scymb
Tenor
Bdrum
mf decresc.
fp
Tub. Chimes
f decresc.
p
(with triangle beater)
Susp. Cymbal
gliss.

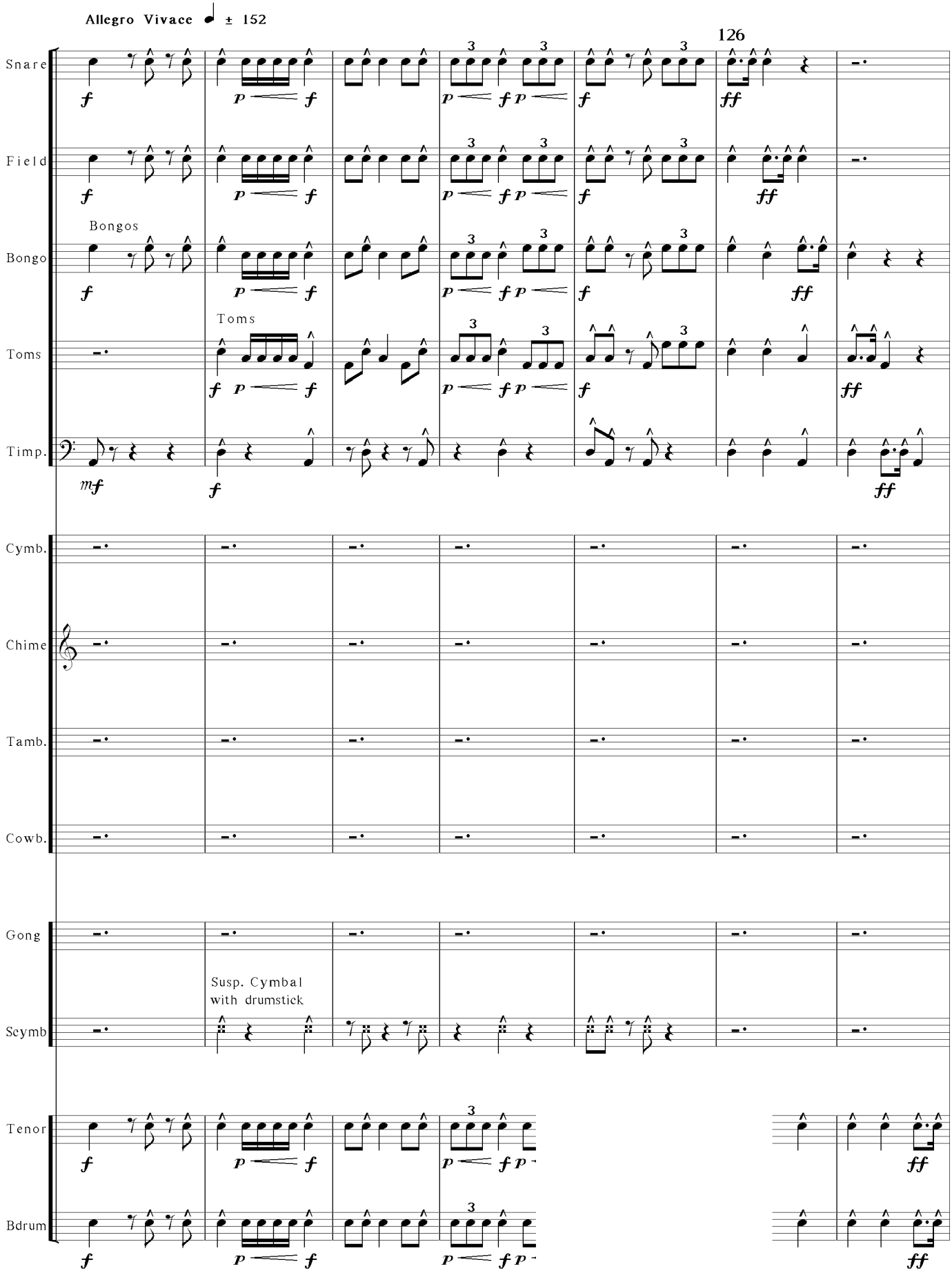
Allegro Vivace ♩ ± 152
126
Snare
Field
Bongos
Bongo
Toms
Toms
Timp.
Cymb.
Chime
Tamb.
Cowb.
Gong
Susp. Cymbal
with drumstick
Scymb
Tenor
Bdrum

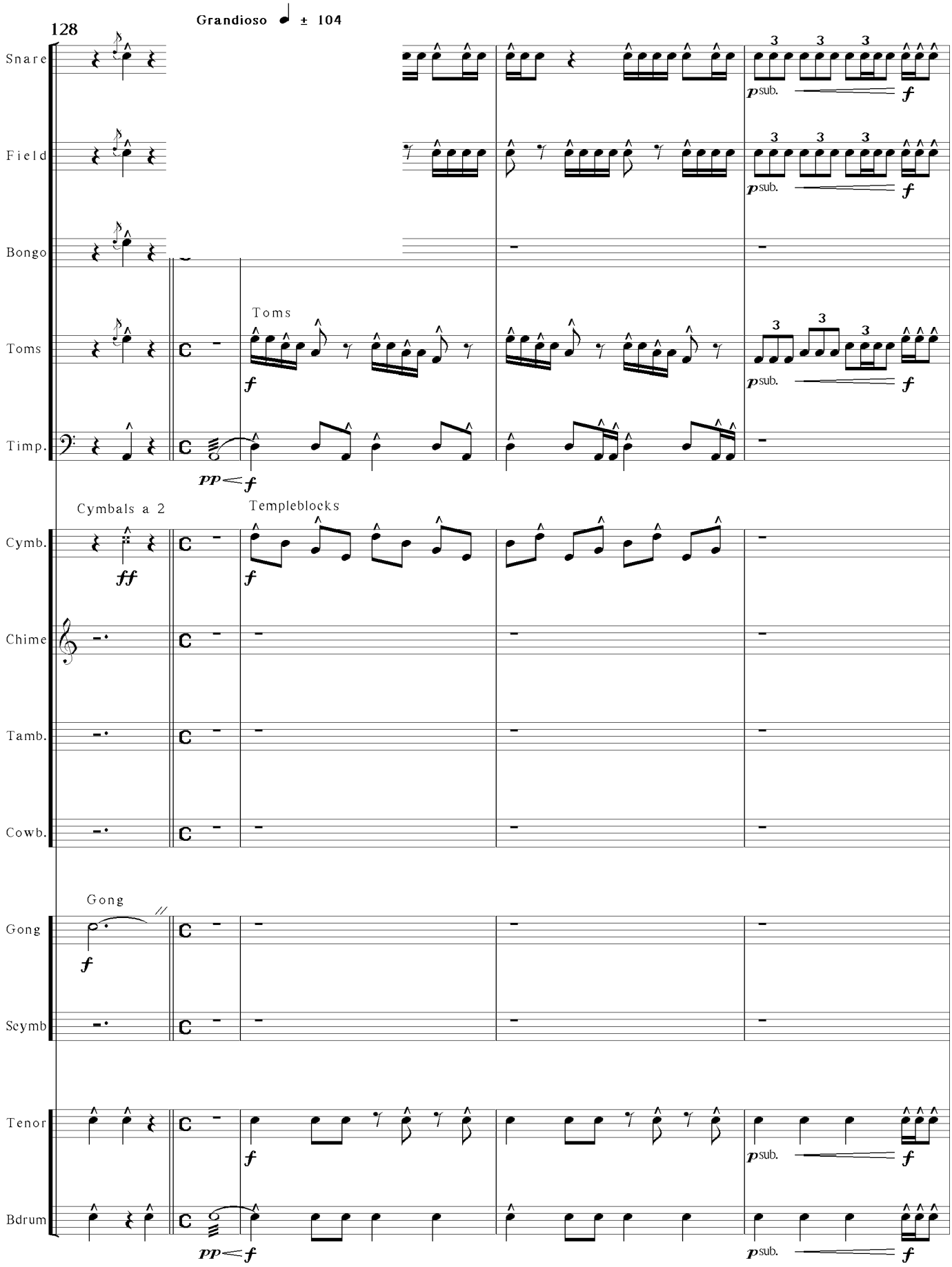
128
Grandioso ♩ ± 104
Snare
Field
Bongo
Toms
Toms
Timp.
Cymbals a 2
Templeblocks
Cymb.
Chime
Tamb.
Cowb.
Gong
Gong
Scymb
Tenor
Bdrum
psub.
f
pp
ff

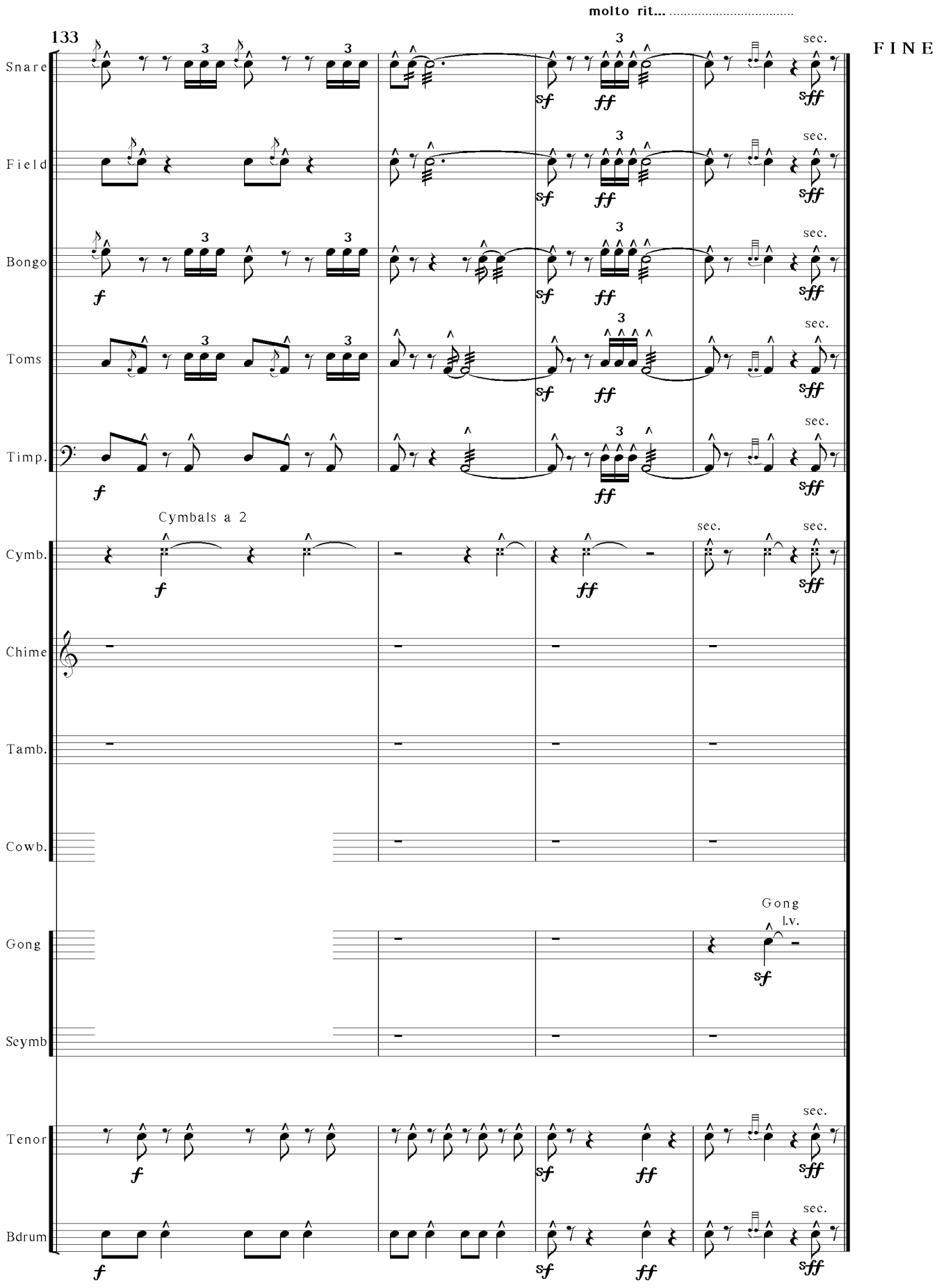
molto rit...
133
FINE
Snare
Field
Bongo
Toms
Timp.
Cymb.
Chime
Tamb.
Cowb.
Gong
Scymb
Tenor
Bdrum
Cymbals a 2
Gong
l.v.
sec.