Latin Sound for Pipes and Drums

J.G.Schroën

To di CHA CHA

Pyperfl./Piccolo 1+2
Pyperfl./Piccolo 3

Gr. Fluit

Lyra / Bells

Marimba / Basfluit ad.lib.

Snare drum

Guiro (ad lib.)
Claves

Cowbell
Gr.Trom

WORLDCOPYRIGHT © SCHROËN MUZIEKCENTRALE - Tel. 04749-1989
Postbox 3014 - 6093 ZG Heythuysen - Holland

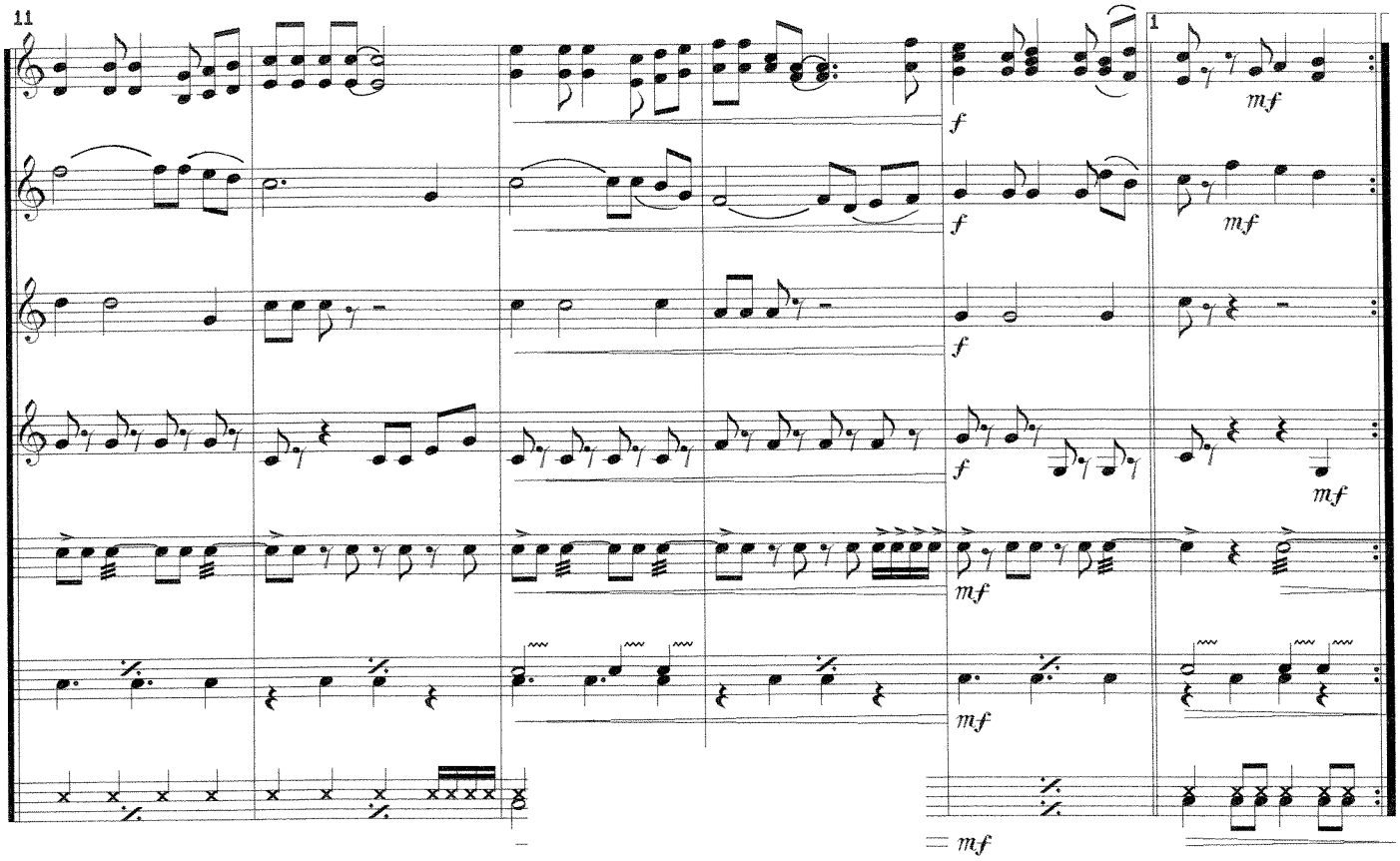
11
1
f
mf

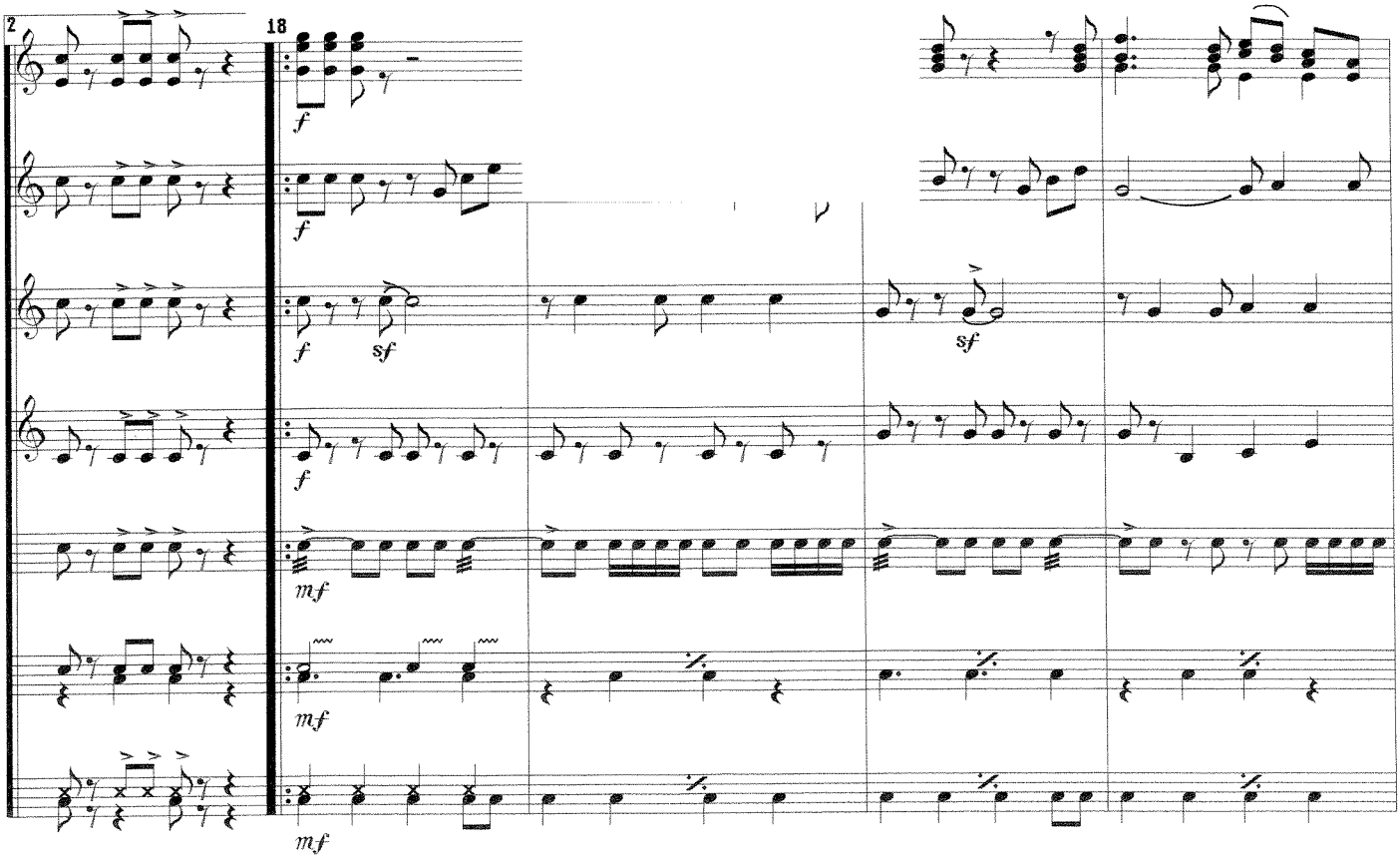
2
18
f
sf
mf

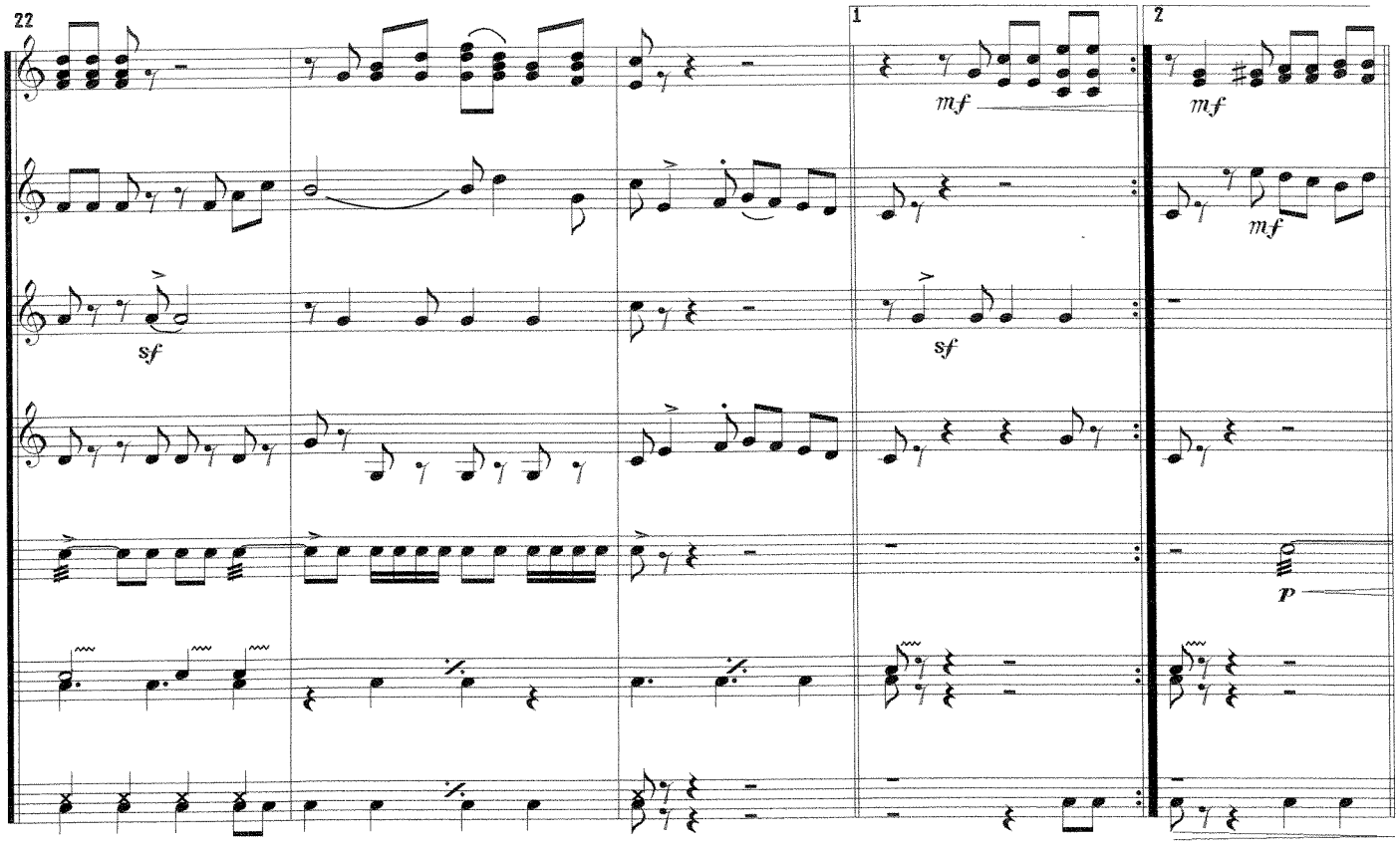
22
1
2
mf
mf
sf
sf
mf
p

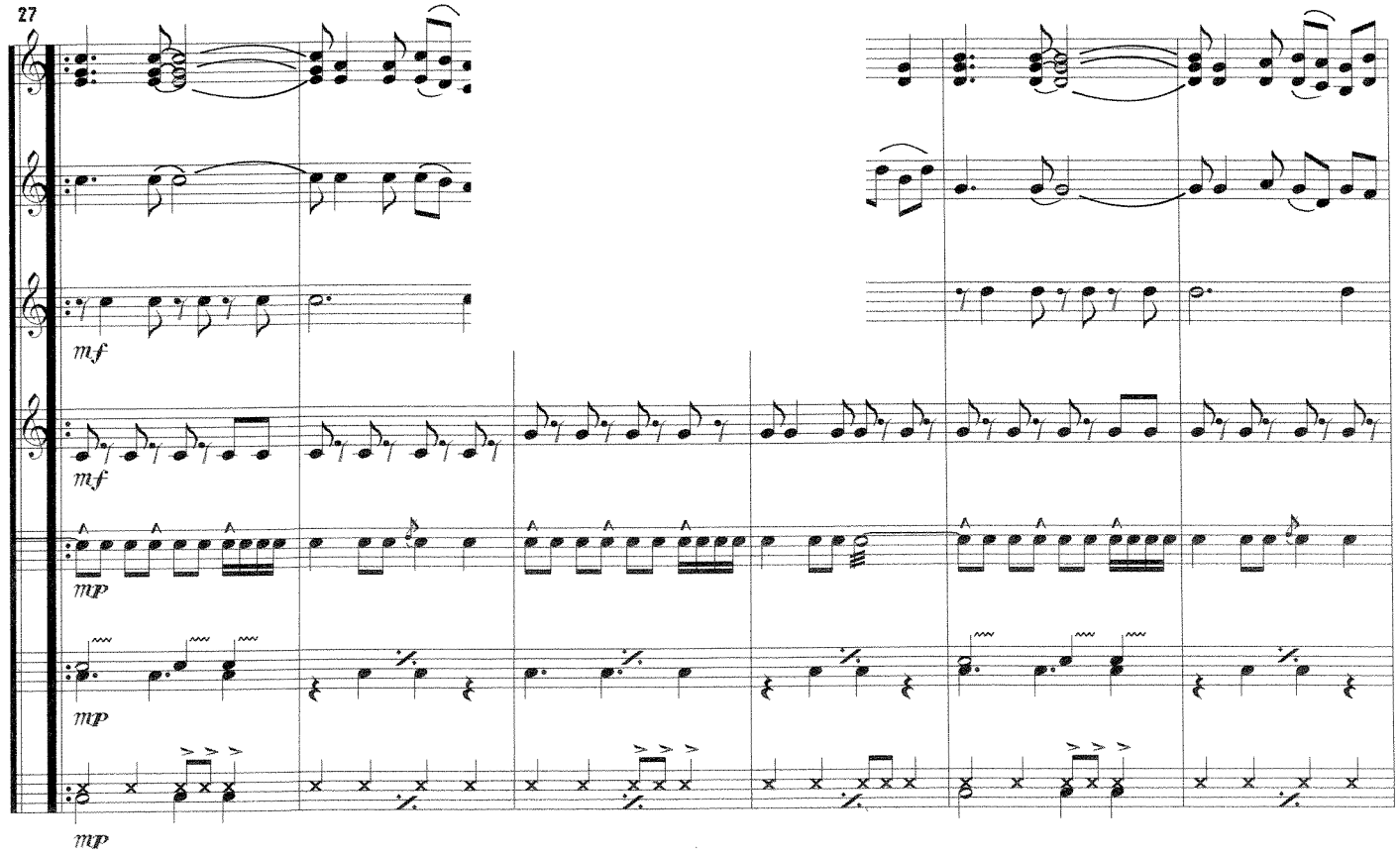
27
mf
mf
mp
mp
mp

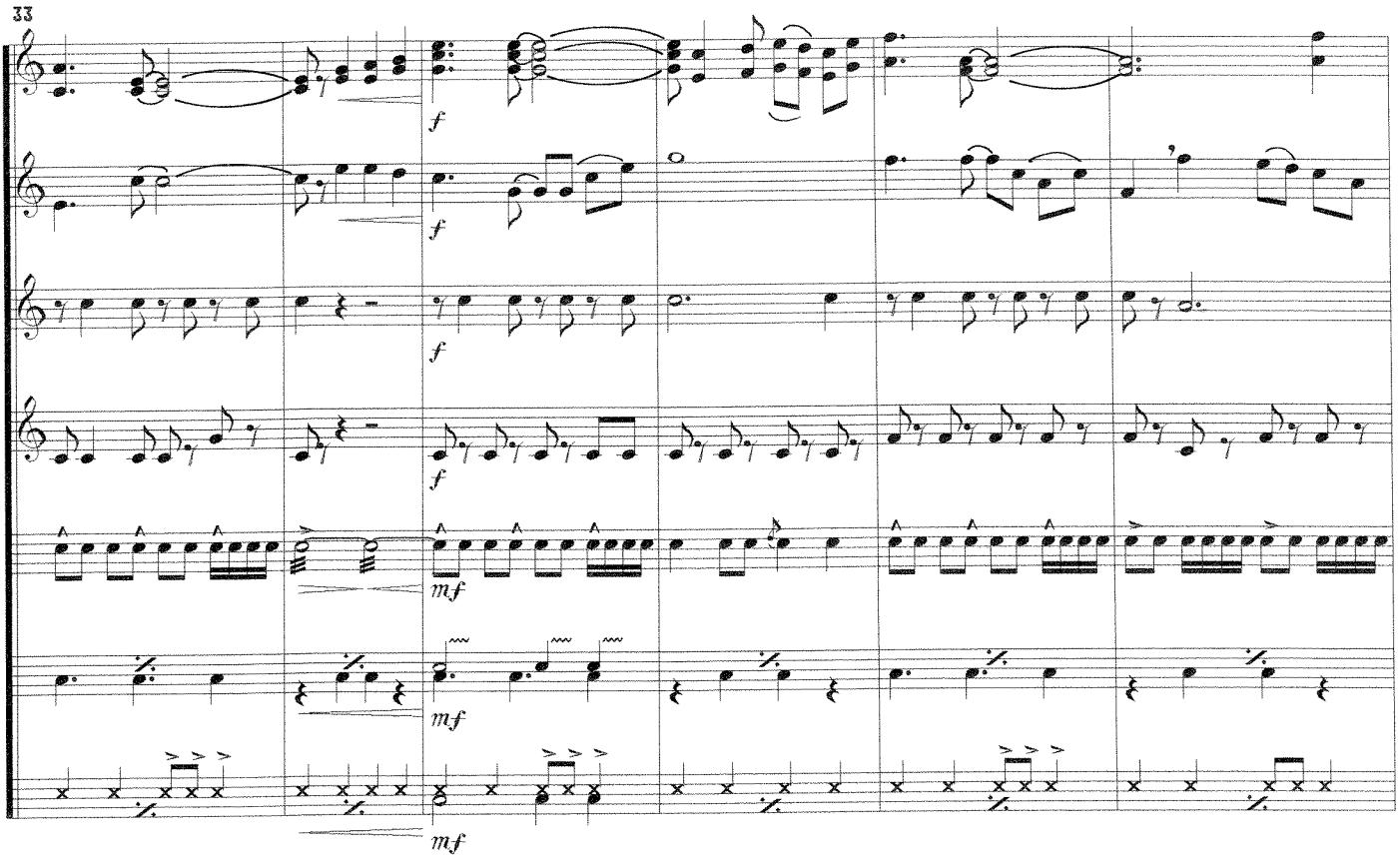
33
f
f
f
f
mf
mf
mf

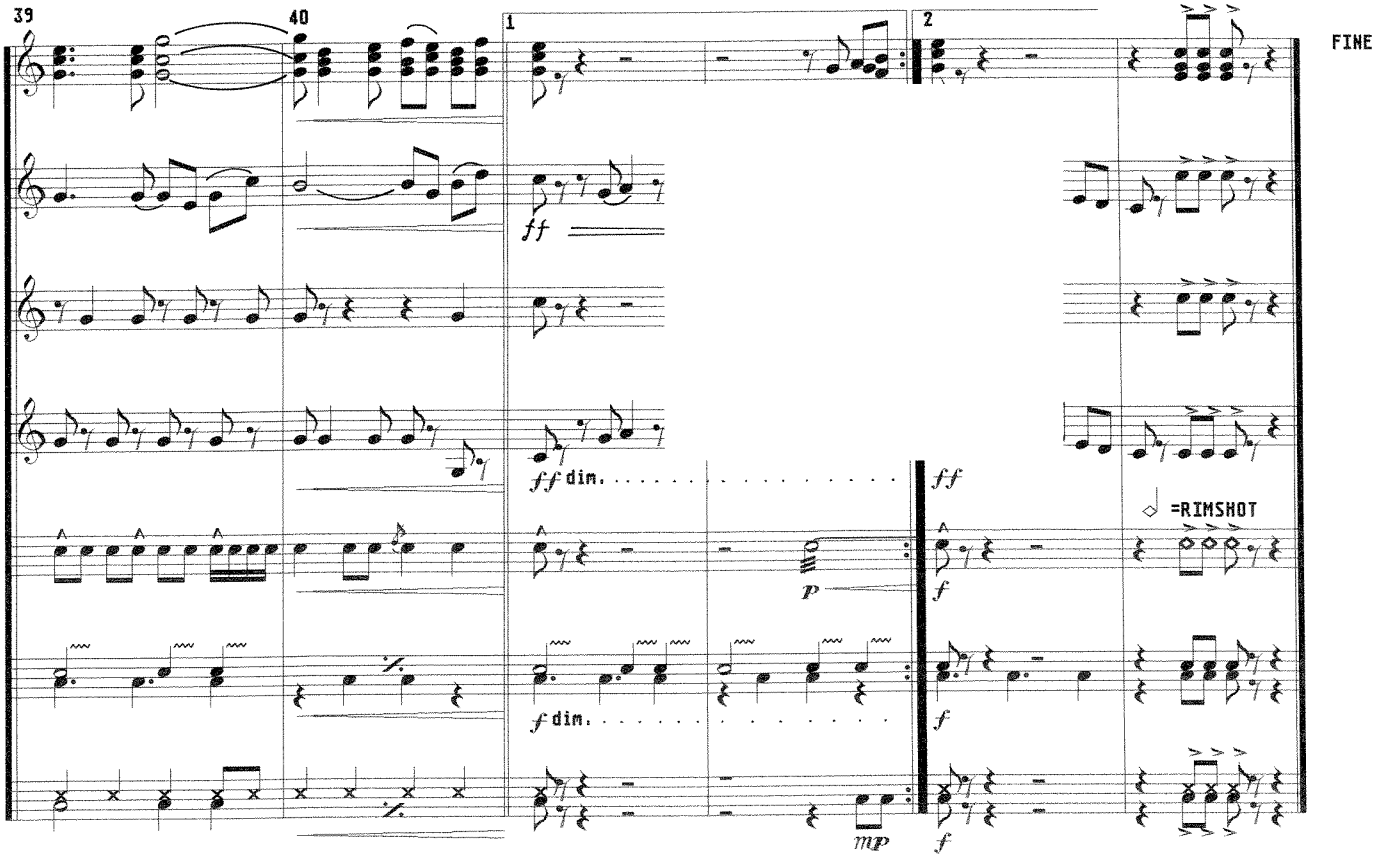
39
40
1
2
FINE
ff
ff dim.
ff
=RIMSHOT
p
f
f dim.
f
mp
f