MARCHE DU DEFILE

J.G. Schroën

SN-64

S

Worldcopyright: Schroën Muziekcentrale, Postbox 3014, 6093 ZG Heythuysen , Holland
Tel. +31 (0)475-491989, Fax. +31 (0)475-440936, E-mail: info@schroen-music.com
Homepages: http://www.tref.nl/leudal/schroen & http://www.percussion-music.com

Marche du Defile

Duration: appr. 03'00"

J.G. Schroën

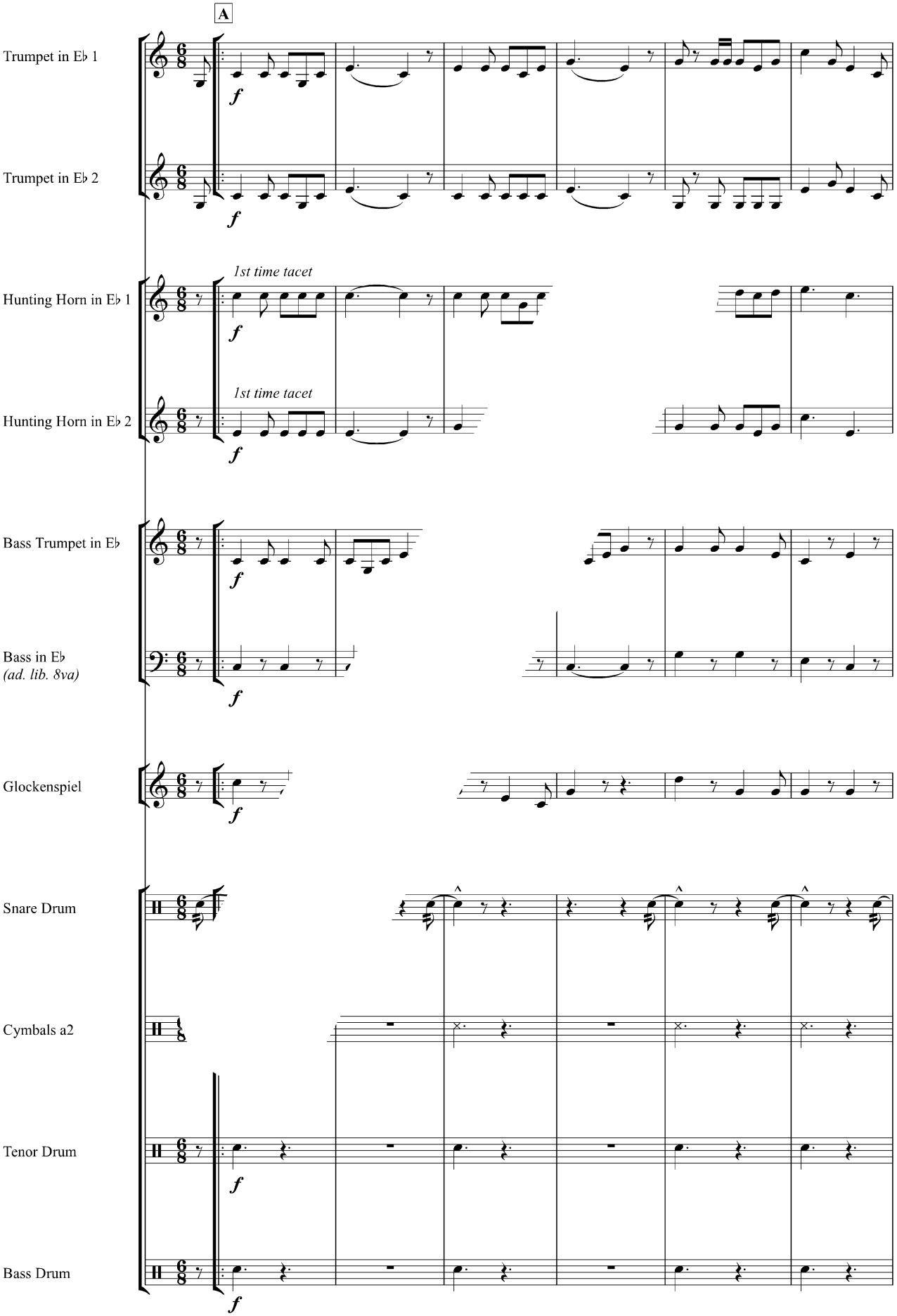

World Copyright © Schroën Muziekcentrale Heythuysen Holland

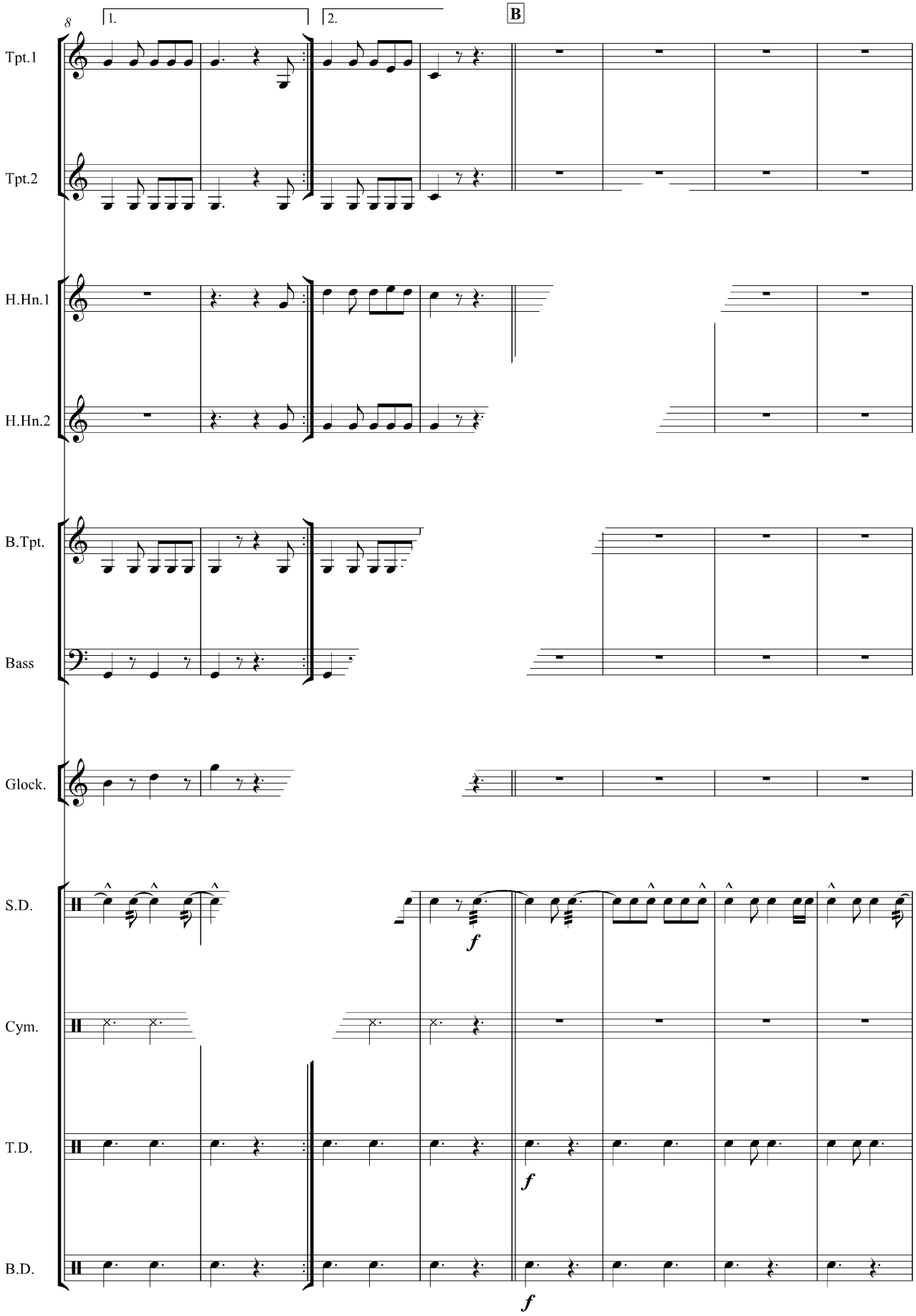
8
1.
2.
B
Tpt.1
Tpt.2
H.Hn.1
H.Hn.2
B.Tpt.
Bass
Glock.
S.D.
f
Cym.
T.D.
f
B.D.
f

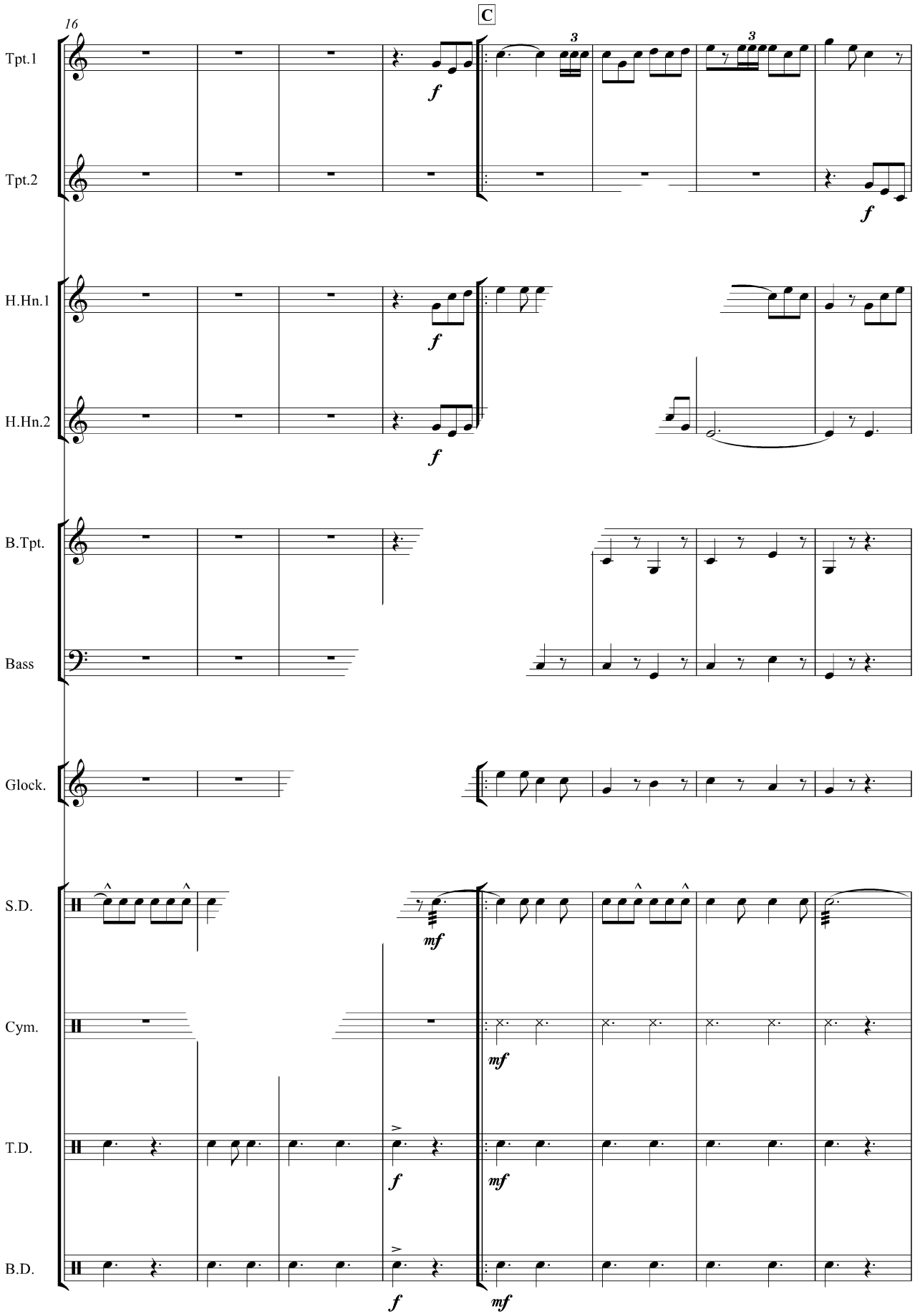
16
C
Tpt.1
Tpt.2
H.Hn.1
H.Hn.2
B.Tpt.
Bass
Glock.
S.D.
Cym.
T.D.
B.D.
f
mf

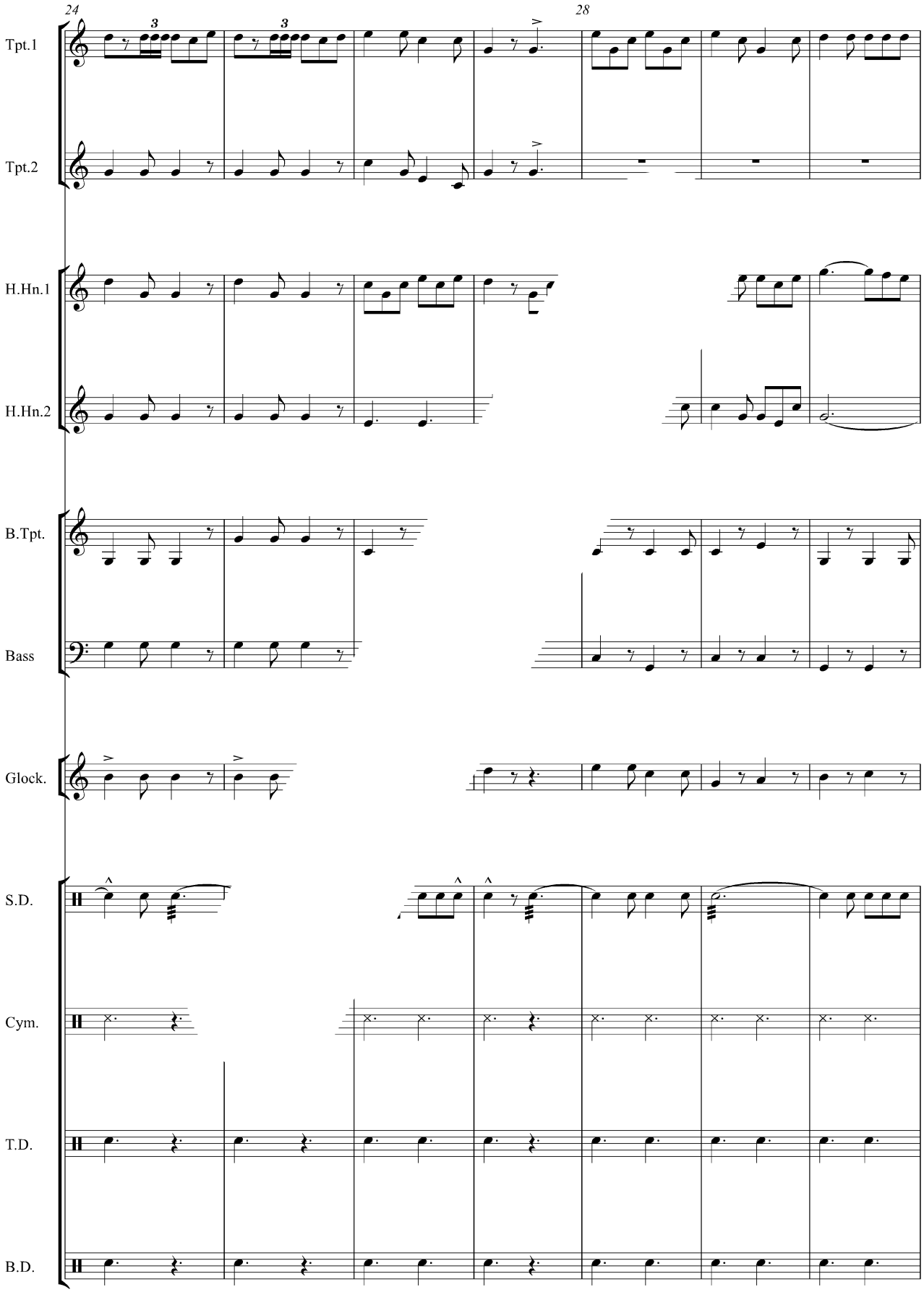
24
28
Tpt.1
Tpt.2
H.Hn.1
H.Hn.2
B.Tpt.
Bass
Glock.
S.D.
Cym.
T.D.
B.D.

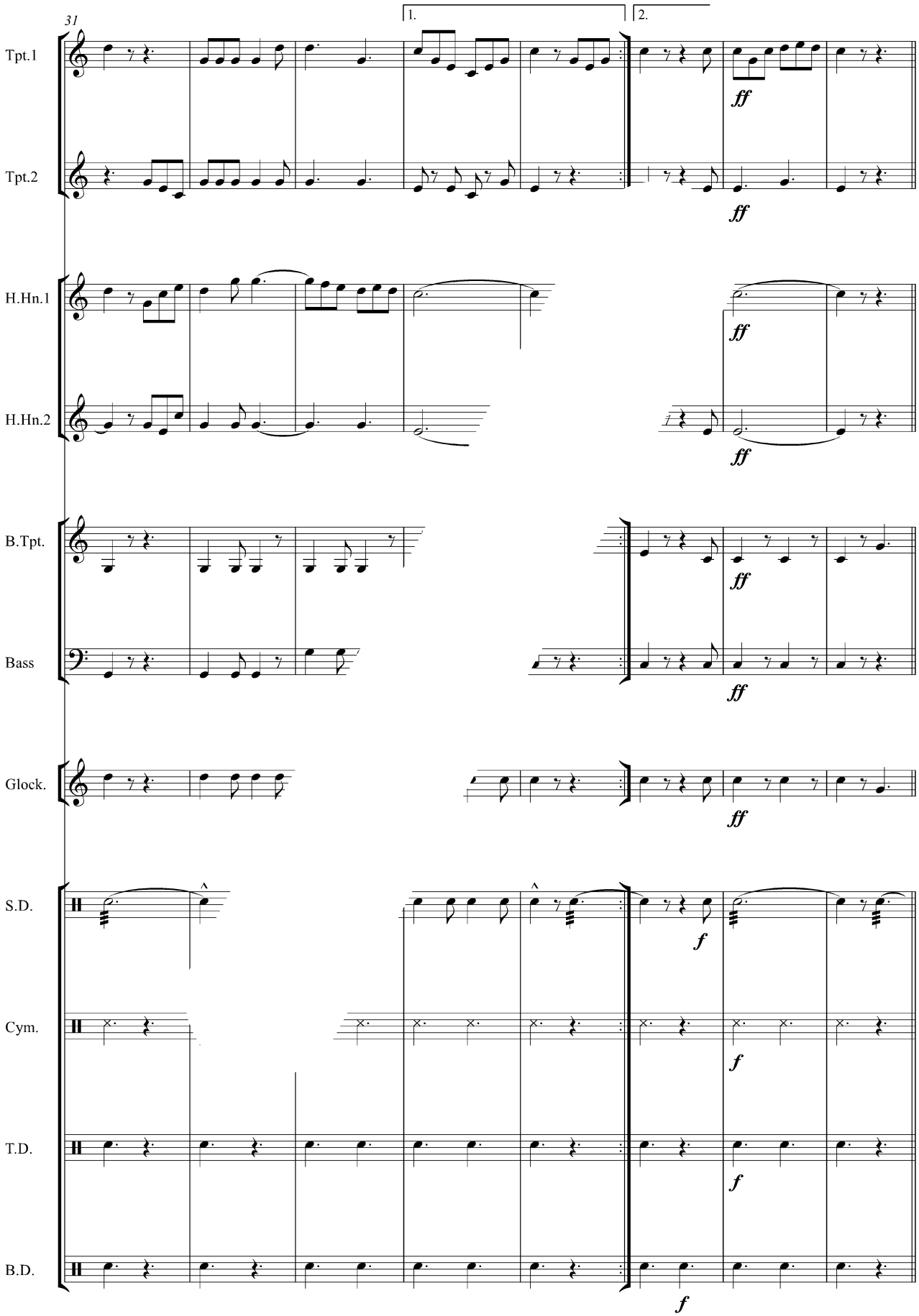
31
1.
2.
Tpt.1
Tpt.2
H.Hn.1
H.Hn.2
B.Tpt.
Bass
Glock.
S.D.
Cym.
T.D.
B.D.
ff
f

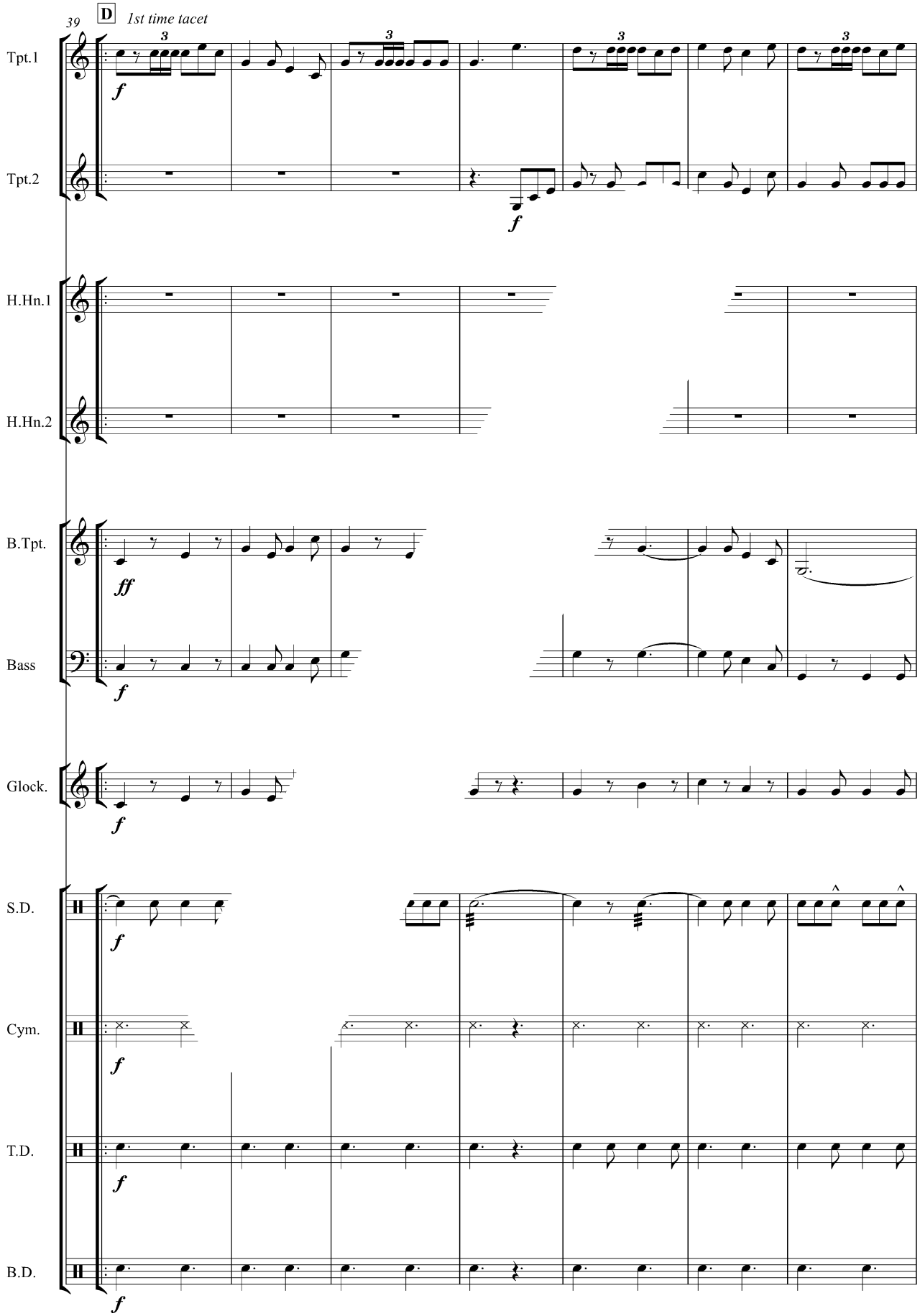
39
D
1st time tacet
Tpt.1
Tpt.2
H.Hn.1
H.Hn.2
B.Tpt.
Bass
Glock.
S.D.
Cym.
T.D.
B.D.

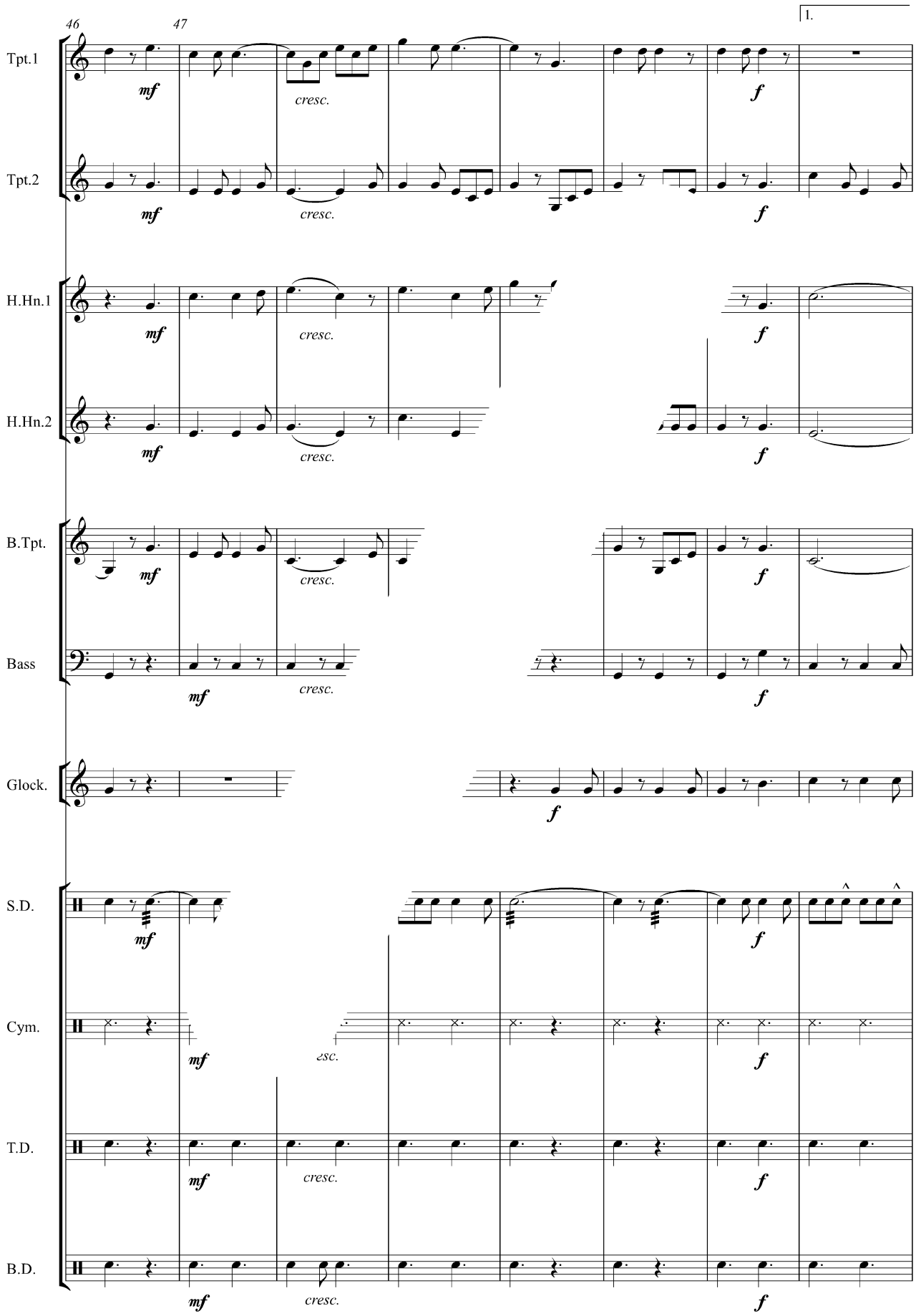
46
47
1.
Tpt.1
Tpt.2
H.Hn.1
H.Hn.2
B.Tpt.
Bass
Glock.
S.D.
Cym.
T.D.
B.D.
mf
cresc.
f

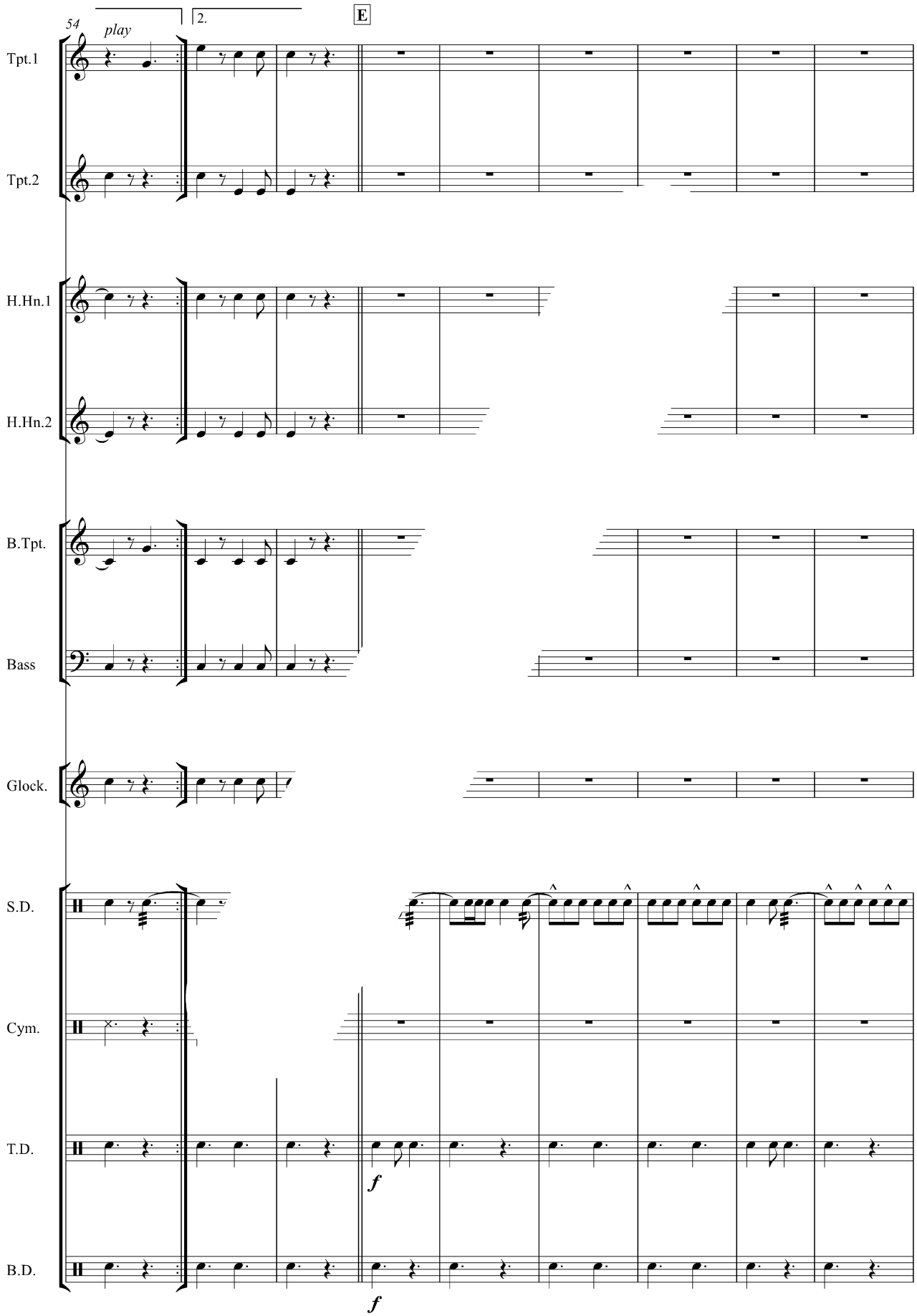
54
play
2.
E
Tpt.1
Tpt.2
H.Hn.1
H.Hn.2
B.Tpt.
Bass
Glock.
S.D.
Cym.
T.D.
B.D.
f
f

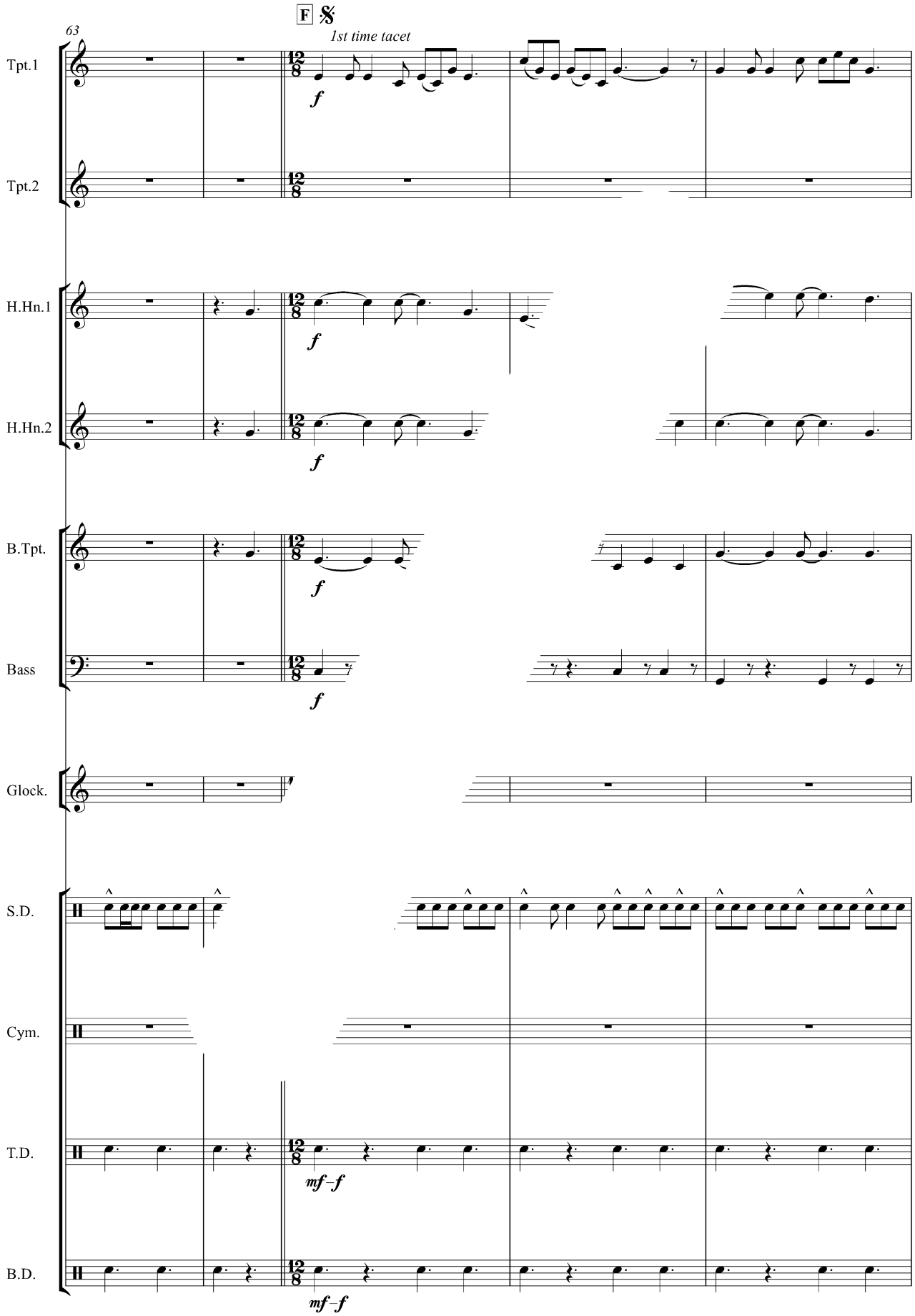
F
63
1st time tacet
Tpt.1
Tpt.2
H.Hn.1
H.Hn.2
B.Tpt.
Bass
Glock.
S.D.
Cym.
T.D.
B.D.
f
mf–f

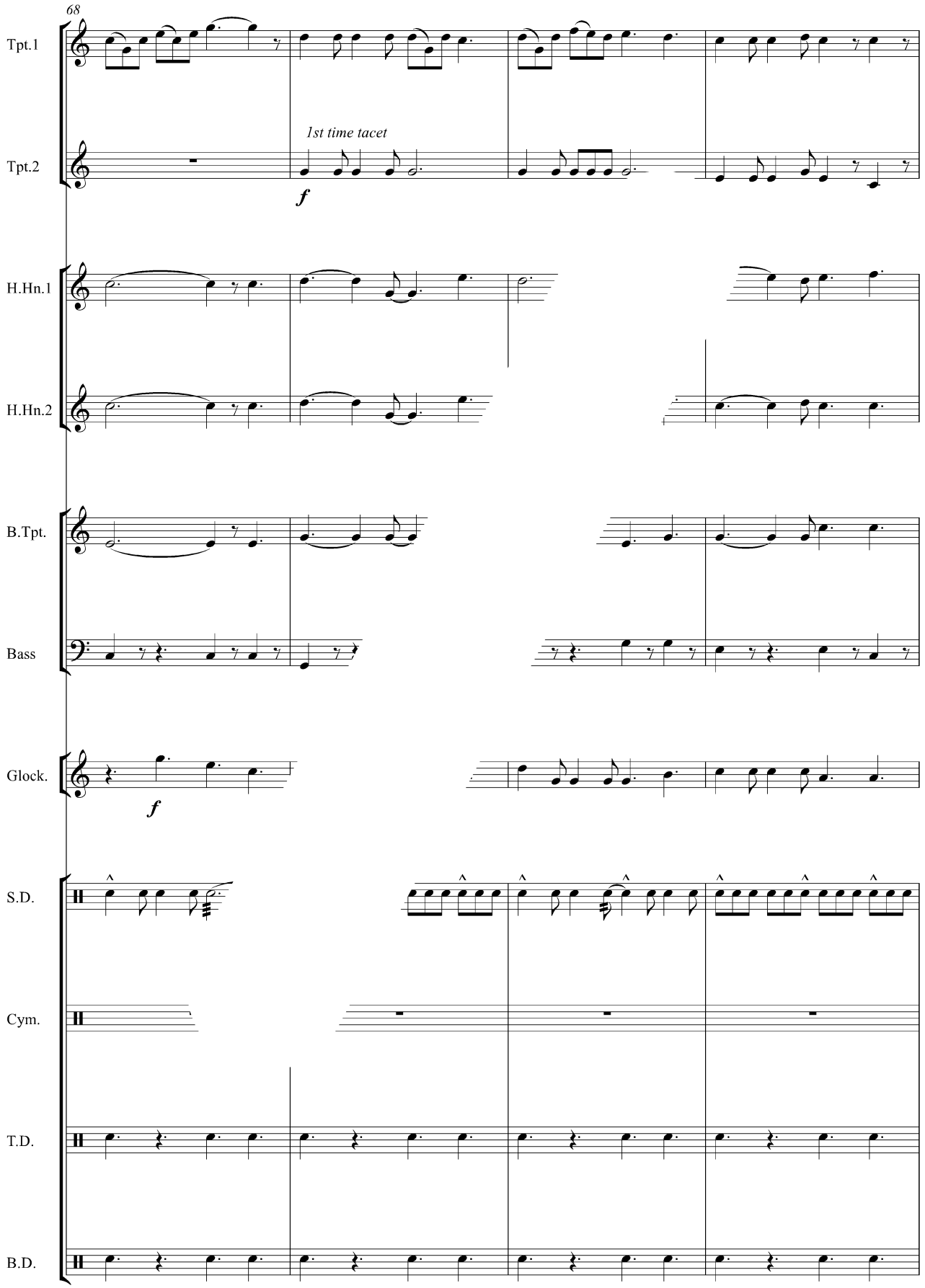
68
Tpt.1
Tpt.2
1st time tacet
f
H.Hn.1
H.Hn.2
B.Tpt.
Bass
Glock.
f
S.D.
Cym.
T.D.
B.D.

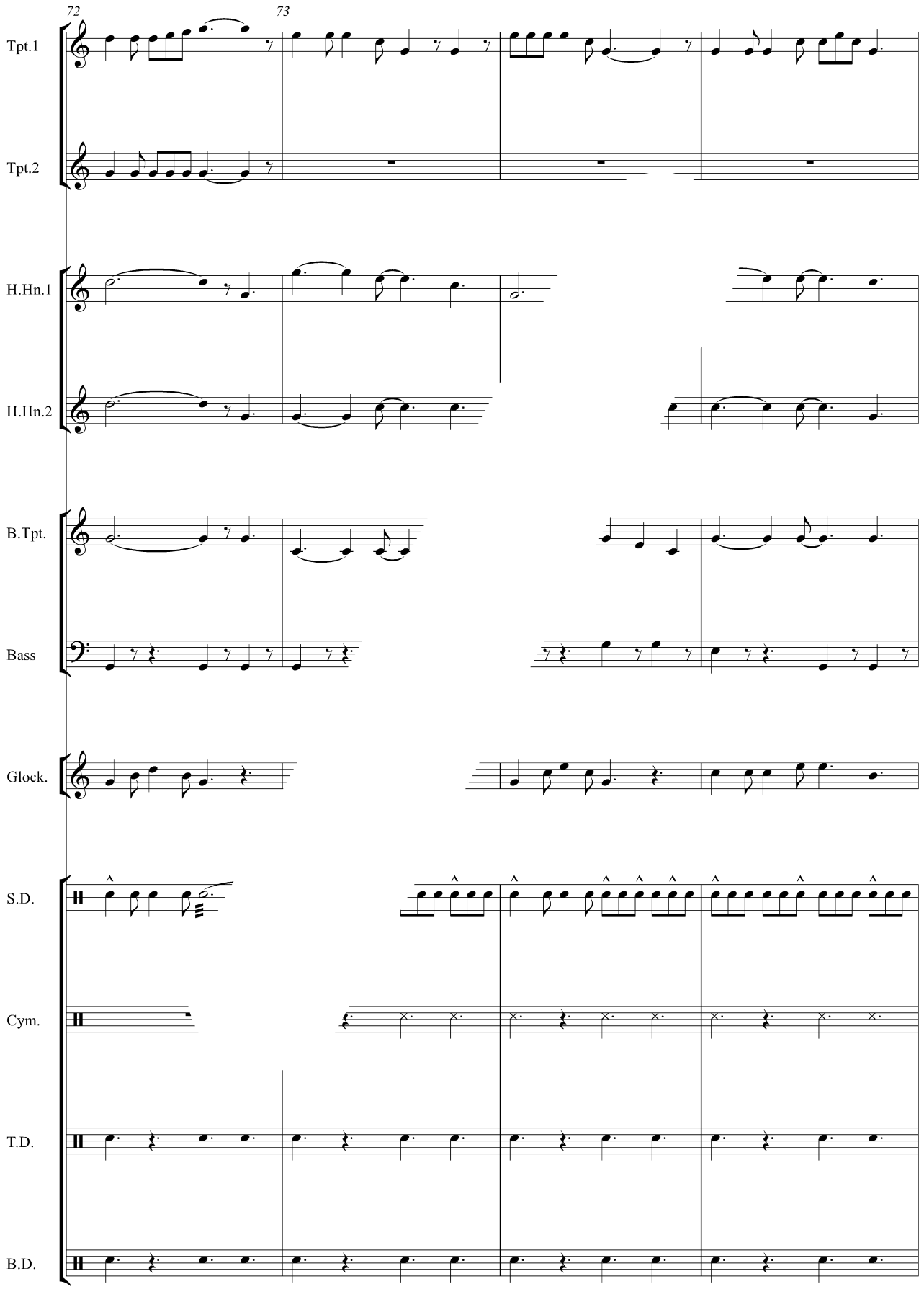
72
73
Tpt.1
Tpt.2
H.Hn.1
H.Hn.2
B.Tpt.
Bass
Glock.
S.D.
Cym.
T.D.
B.D.

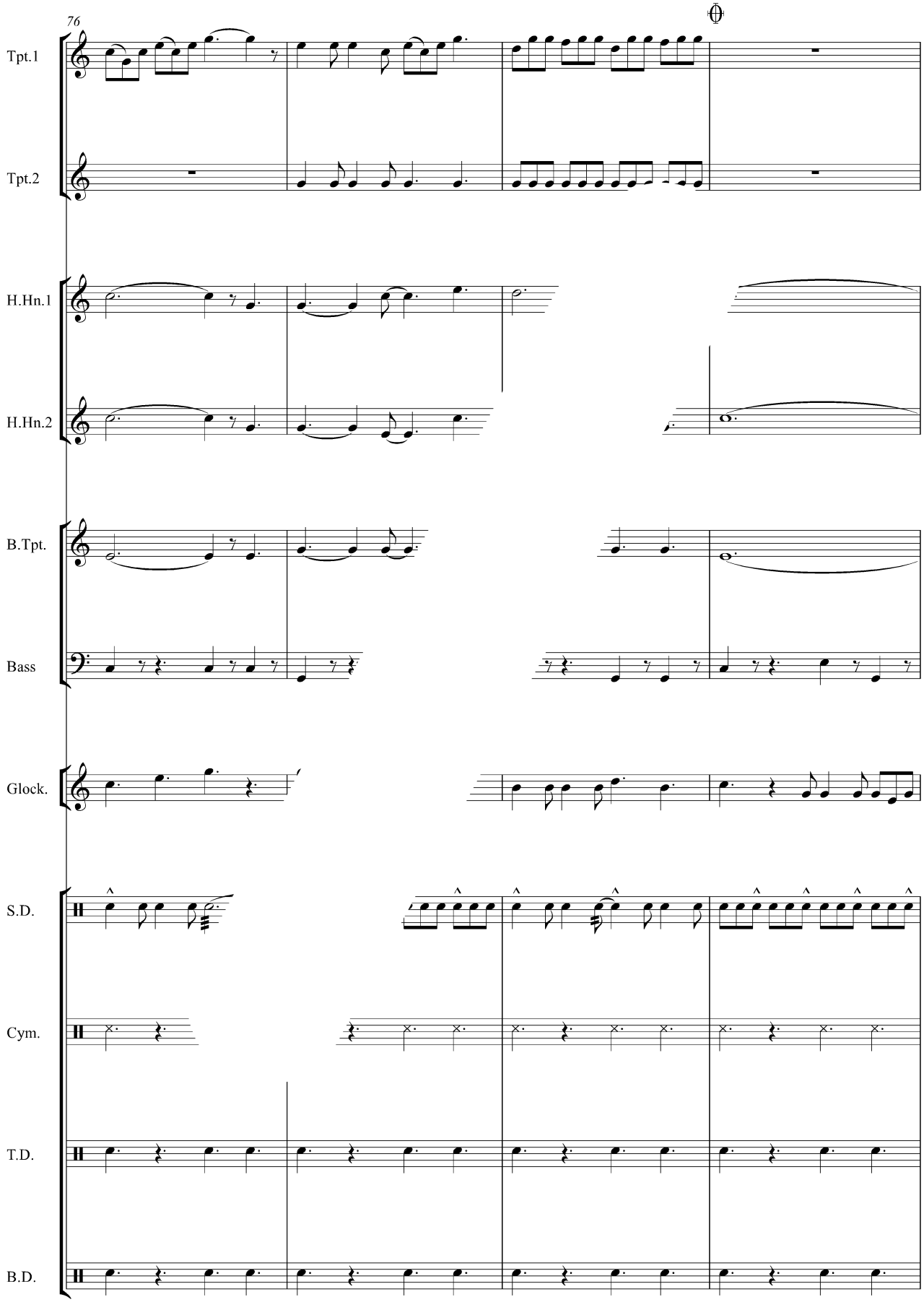
76
Tpt.1
Tpt.2
H.Hn.1
H.Hn.2
B.Tpt.
Bass
Glock.
S.D.
Cym.
T.D.
B.D.

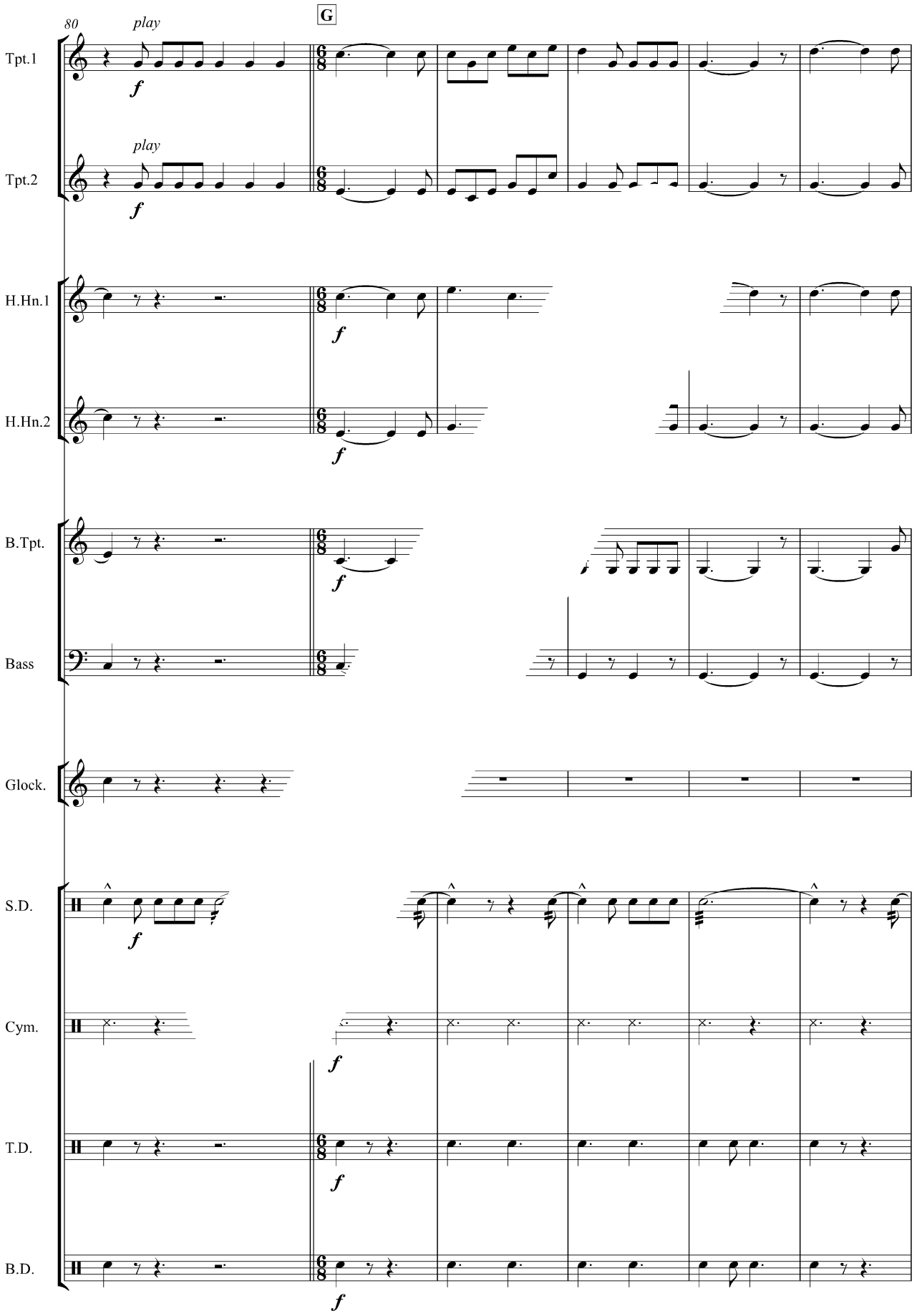
80
play
G
Tpt.1
f
play
Tpt.2
f
H.Hn.1
f
H.Hn.2
f
B.Tpt.
f
Bass
Glock.
S.D.
f
Cym.
f
T.D.
f
B.D.
f

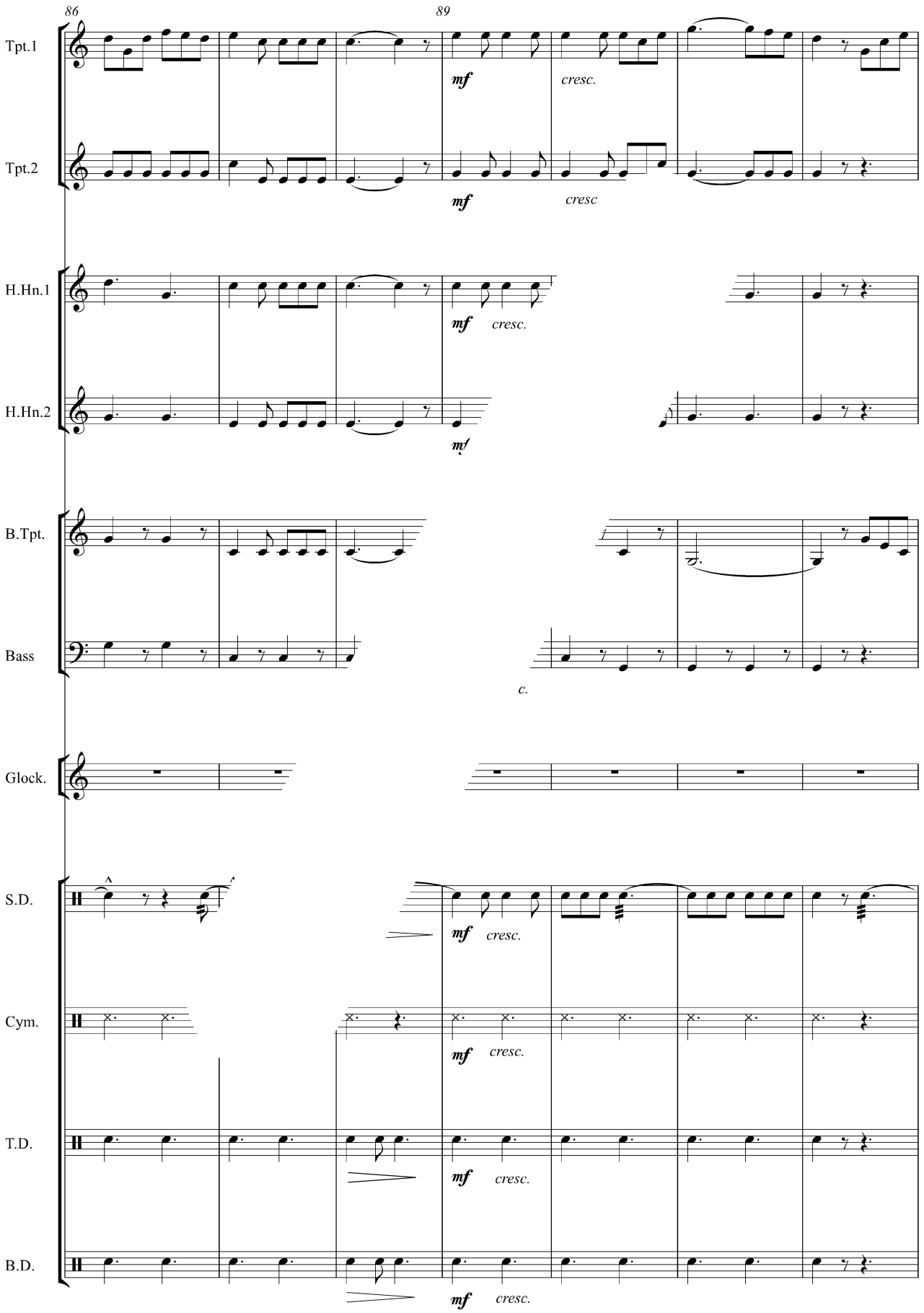
86
89
Tpt.1
mf
cresc.
Tpt.2
mf
cresc
H.Hn.1
mf
cresc.
H.Hn.2
mf
B.Tpt.
f
Bass
c.
Glock.
S.D.
mf
cresc.
Cym.
mf
cresc.
T.D.
mf
cresc.
B.D.
mf
cresc.

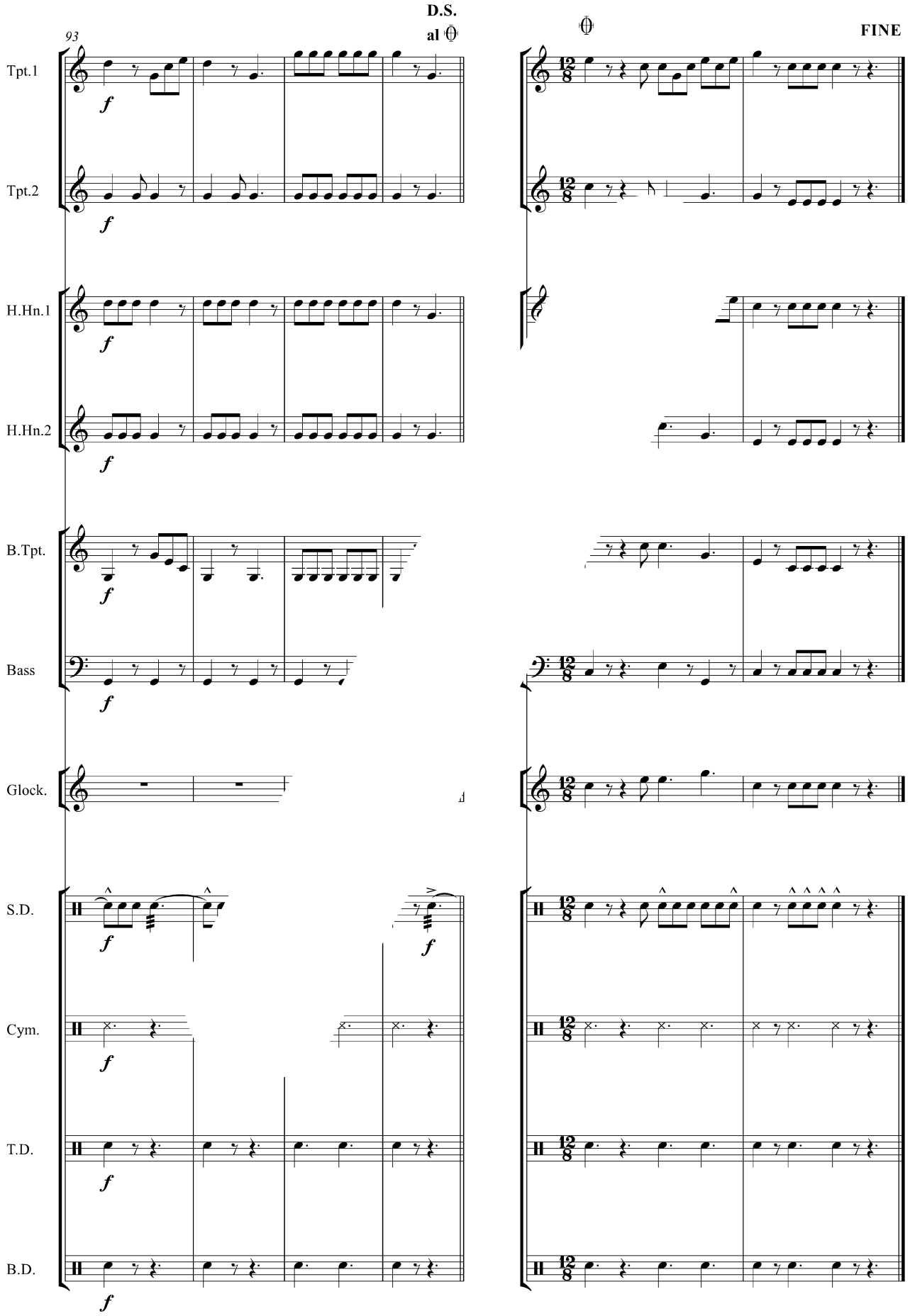
93
D.S.
al
FINE
Tpt.1
Tpt.2
H.Hn.1
H.Hn.2
B.Tpt.
Bass
Glock.
S.D.
Cym.
T.D.
B.D.
f