BLUES FOR BAND

P.H. WOLTERS

SLOWLY INTRO

SOLO INSTR.

SOPRANO

ALTO

TENOR 1
TENOR 2

BASSE 1
BASSE 2

LYRA/GL.SP. (AD LIB.)

SNARE DRUM

SNARE DRUM (SNARES OFF)
TENOR BASS DRUM

BASS DRUM
CYMBALS (A 2)

RIDE CYMBAL
WOOD BLOCK (AD L'B)

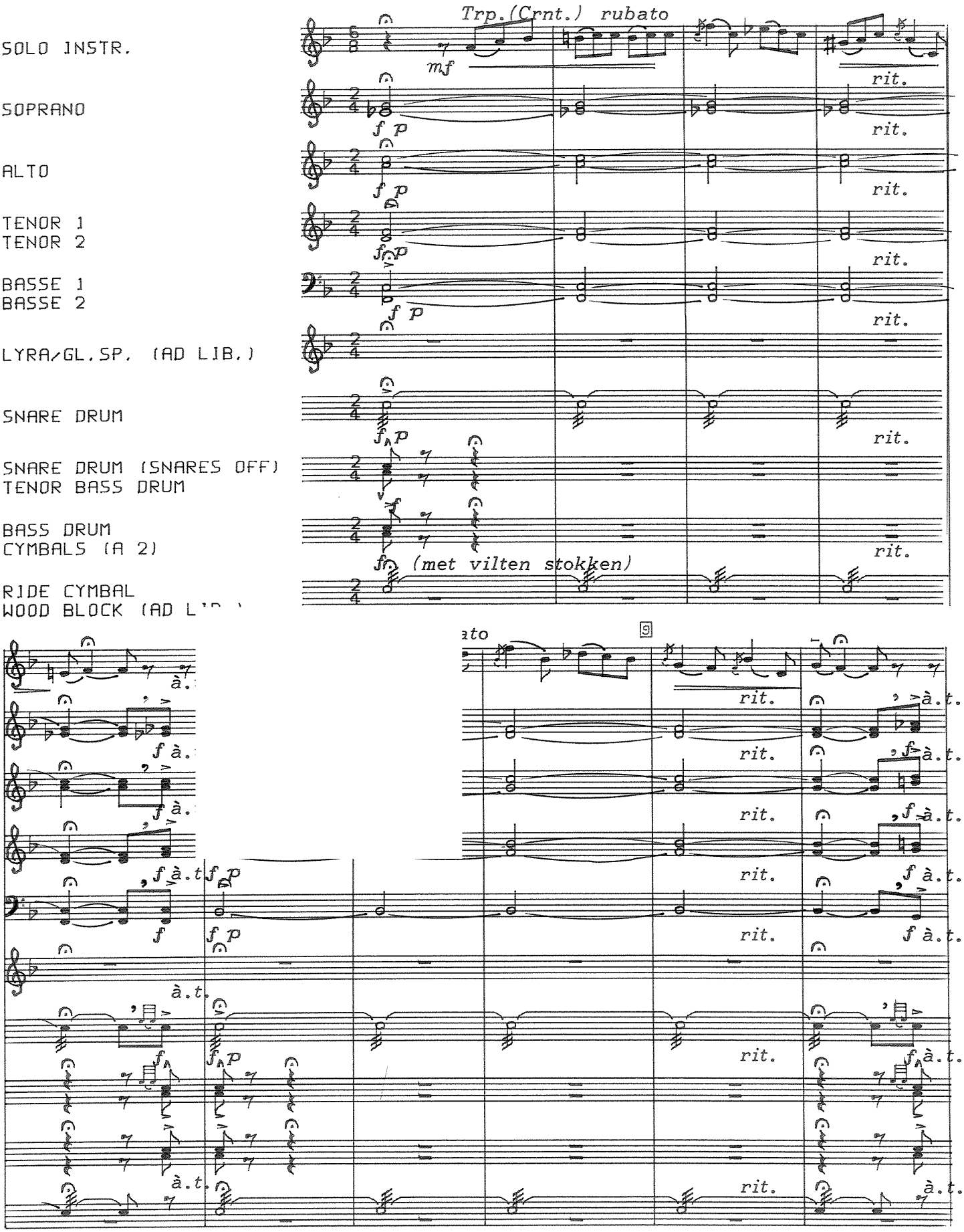

WORLDCOPYRIGHT SCHROEN MUZIEKCENTRALE HEYTHUYSEN—HOLLAND

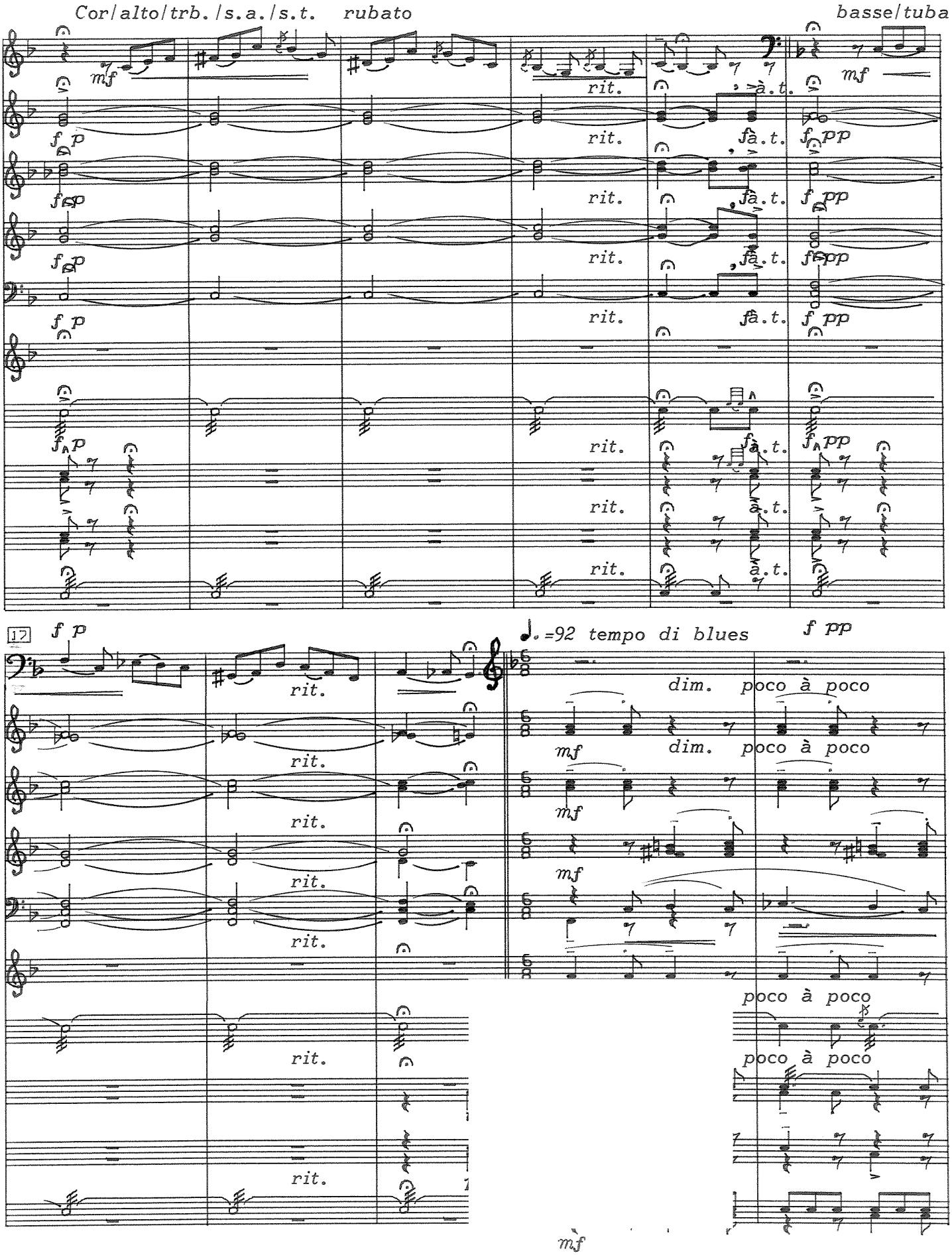
Cor/alto/trb./s.a./s.t. rubato
basse/tuba
rit.
à.t.
17
=92 tempo di blues
dim. poco à poco
poco à poco

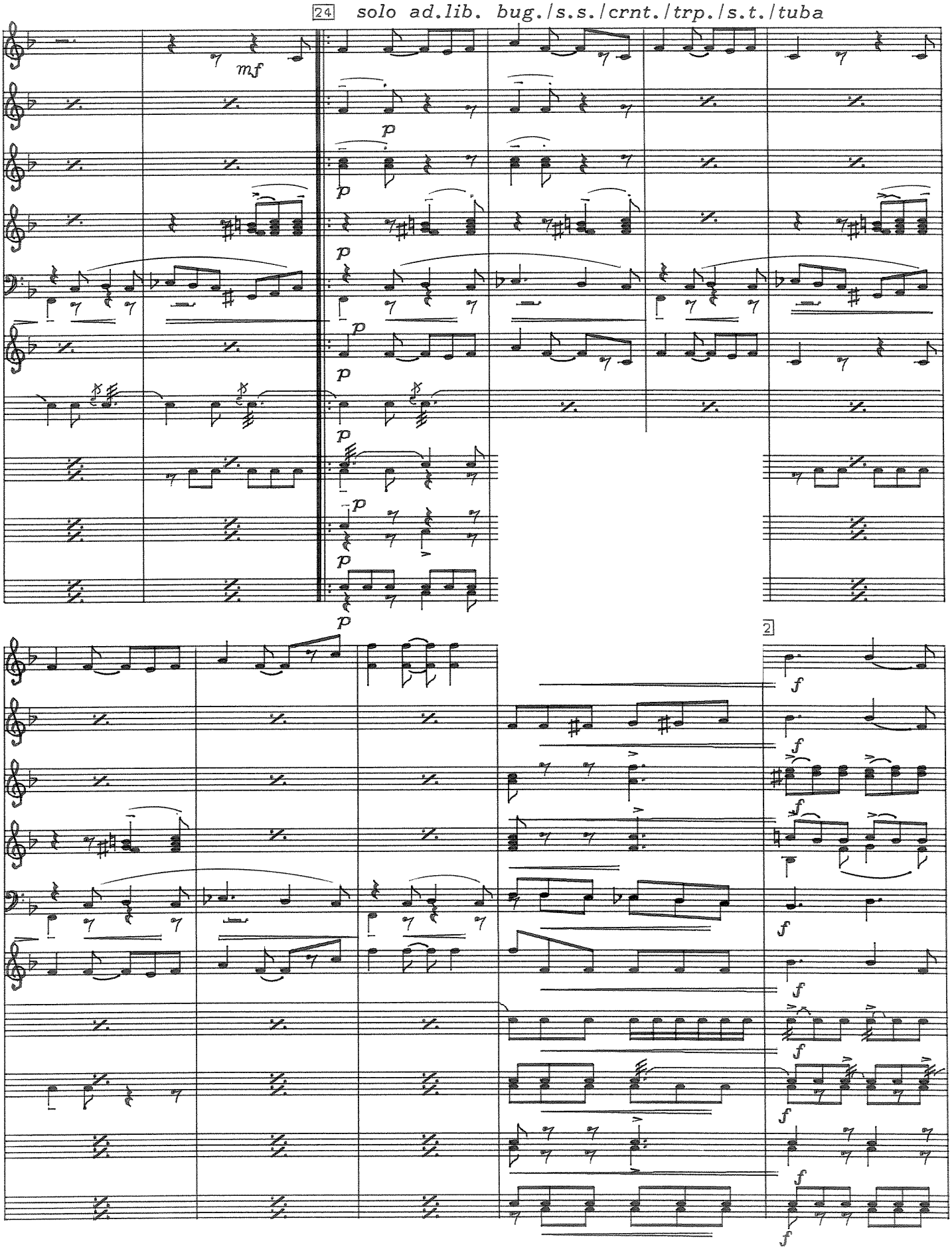
24
solo ad.lib. bug./s.s./crnt./trp./s.t./tuba
mf
p
2
f

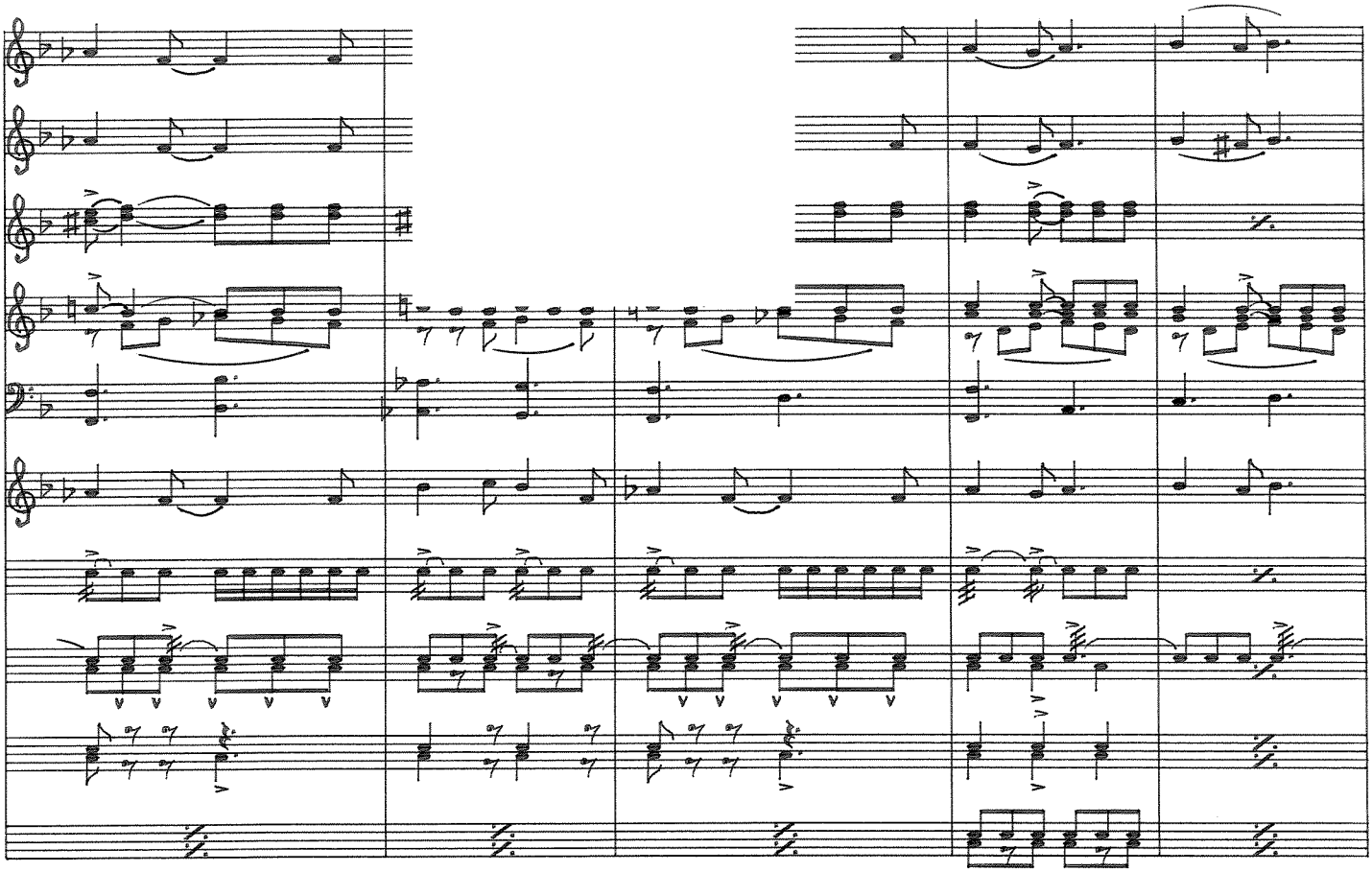

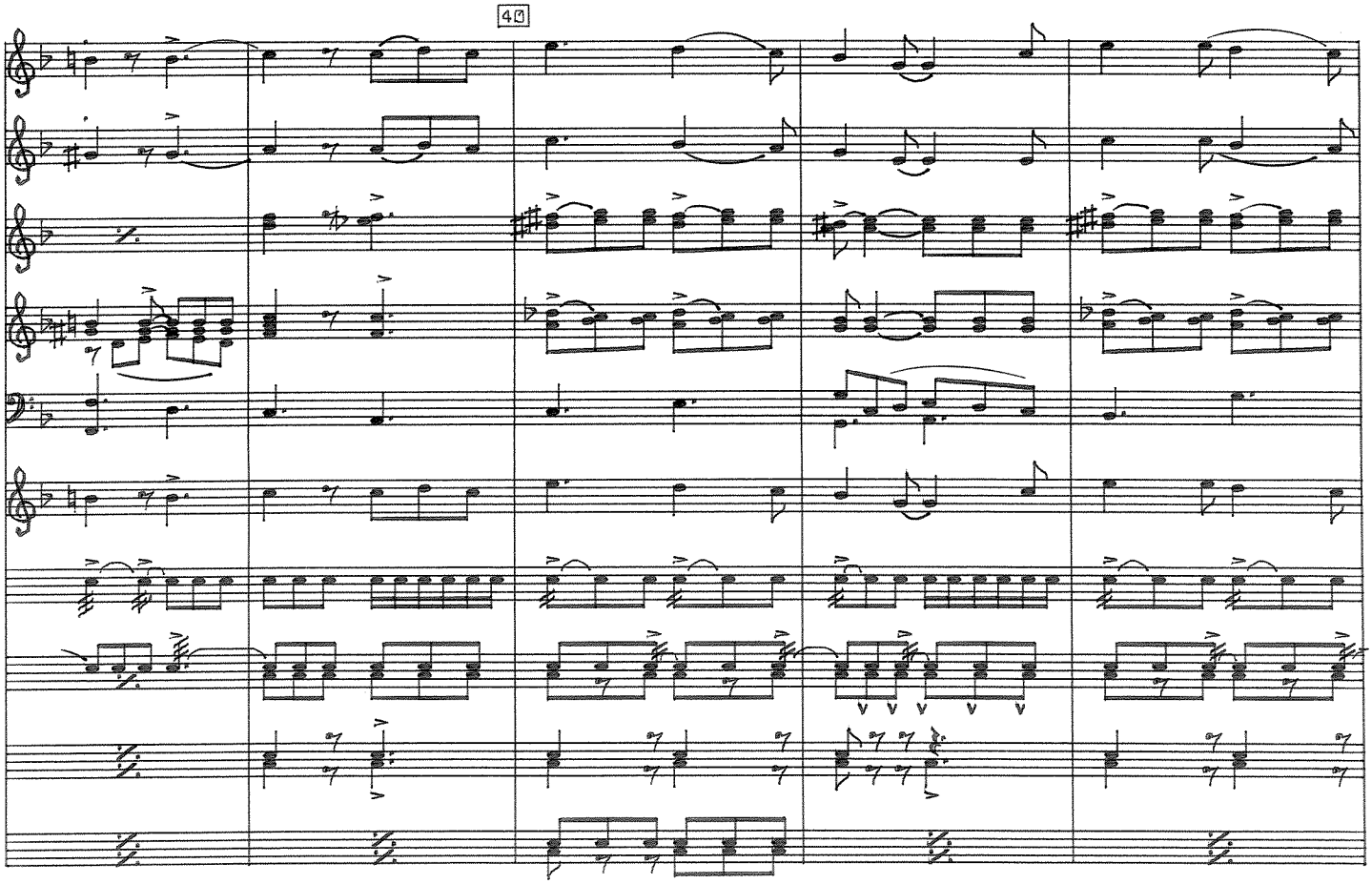
40

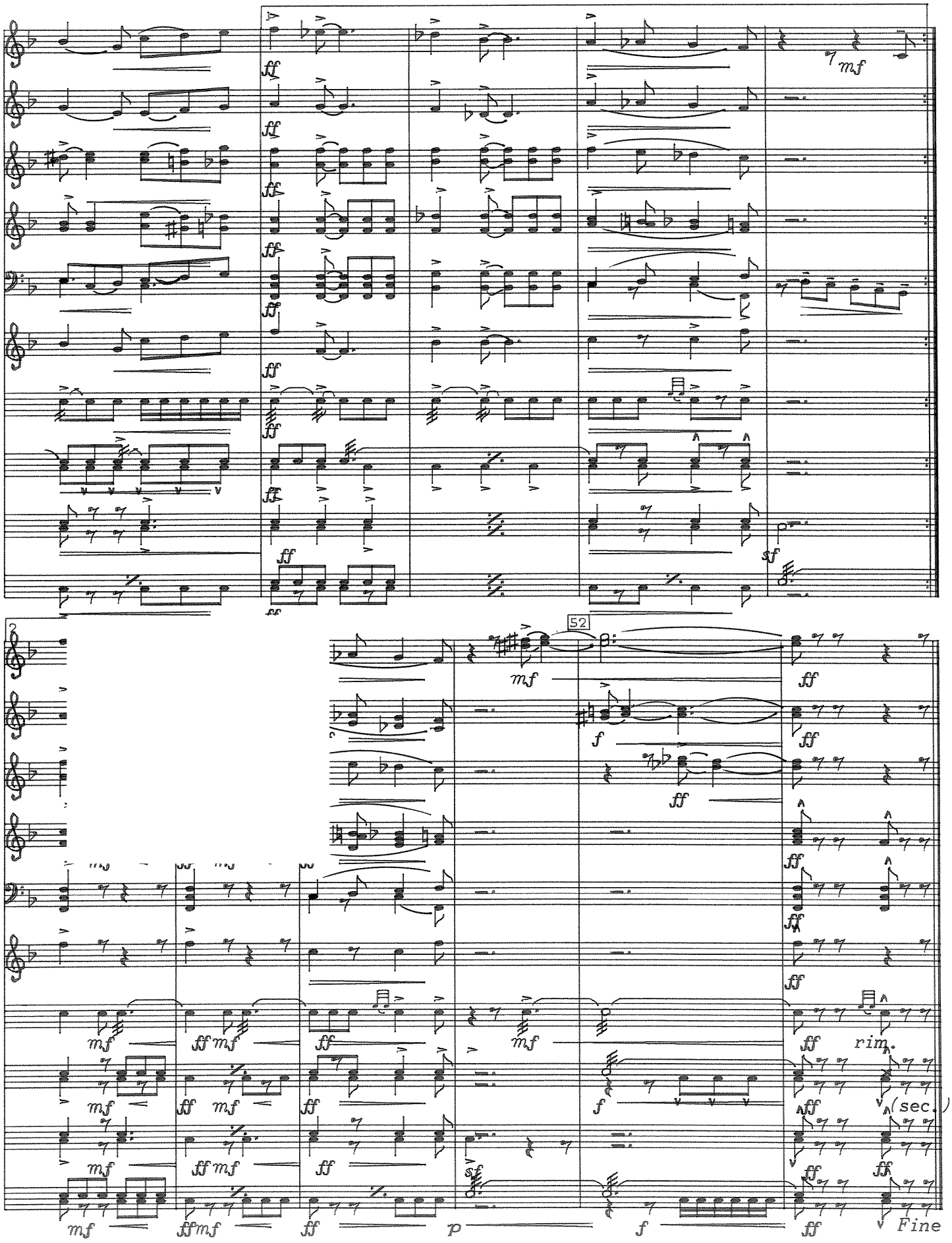
52
rim.
(sec.)
Fine