Taiga

P.H. Wolters

Duration: ± 2' 40"
Score: C

Andante con moto

Pijperfluit 1 8va

Pijperfluit 2 8va

Dwarsfluit 1 8va

Dwarsfluit 2 8va

Lyra / Glockenspiel

mf

Xylophone

mf

Marimba

mf

Timpani
(ad lib.)

p

Snare Drum

Field Drum (snares off)
Sleighbells

Woodblock
Tambourine

3 3 3

Tenor Drum

Vibraslap

Cymbals a 2
Vibraslap

mf *mf*

Bass Drum

p

Worldcopyright © Dutch Music Partners

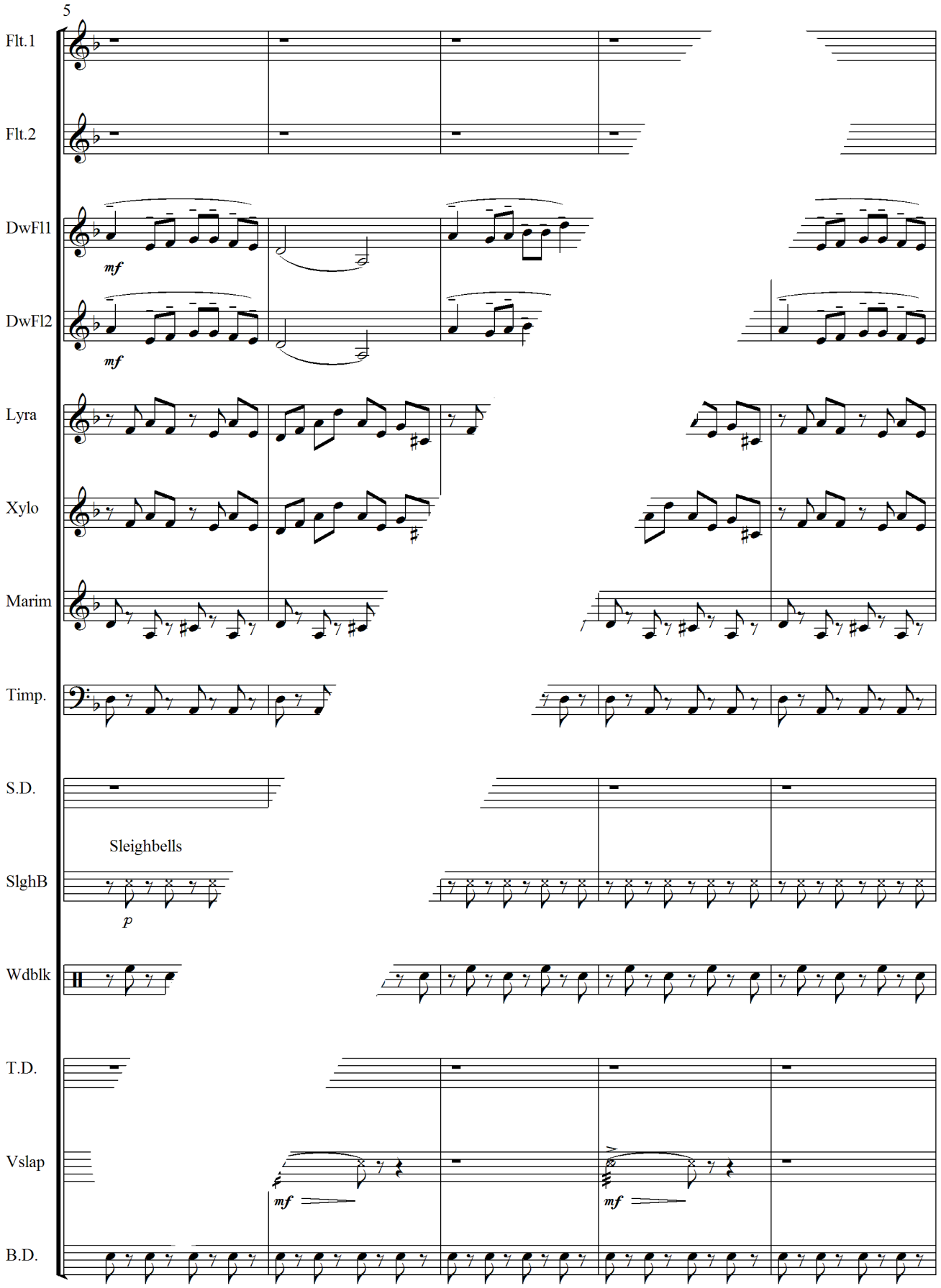
5
Flt.1
Flt.2
DwFl1
mf
DwFl2
mf
Lyra
Xylo
Marim
Timp.
S.D.
Sleighbells
SlghB
p
Wdblk
T.D.
Vslap
mf
mf
B.D.

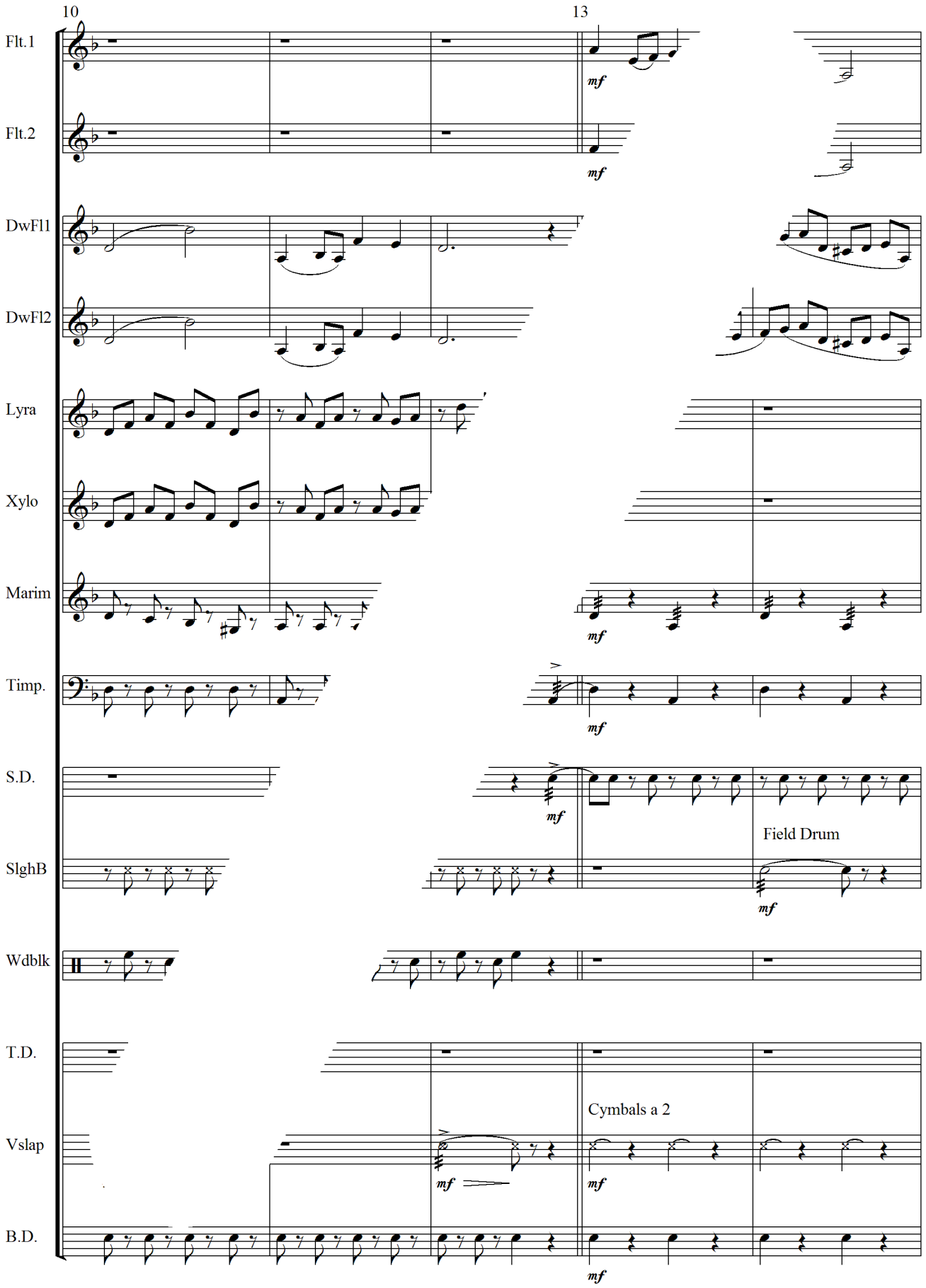
10
13
Flt.1
Flt.2
DwFl1
DwFl2
Lyra
Xylo
Marim
Timp.
S.D.
SlghB
Wdblk
T.D.
Vslap
B.D.
mf
Field Drum
Cymbals a 2

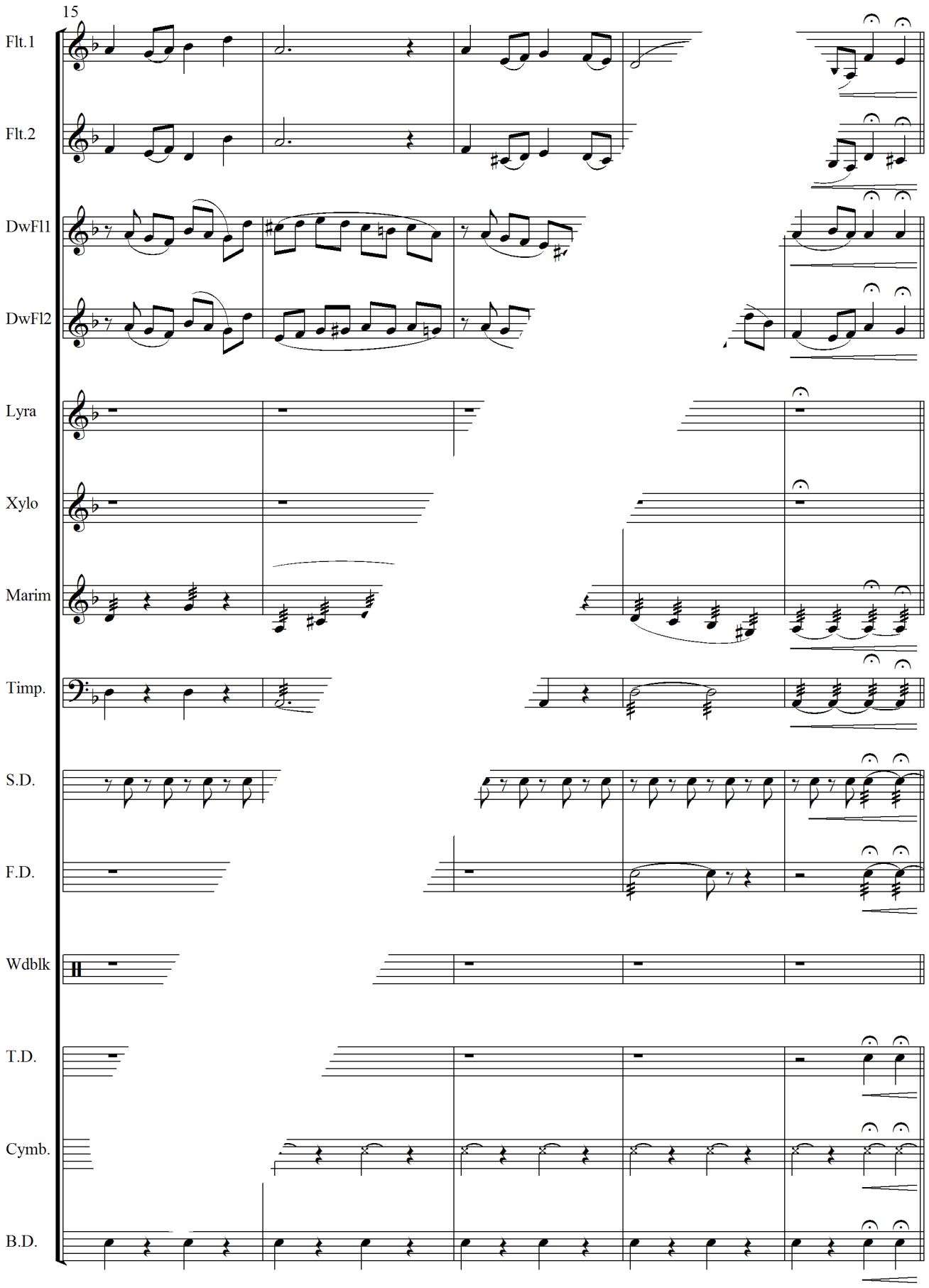
15
Flt.1
Flt.2
DwFl1
DwFl2
Lyra
Xylo
Marim
Timp.
S.D.
F.D.
Wdblk
T.D.
Cymb.
B.D.

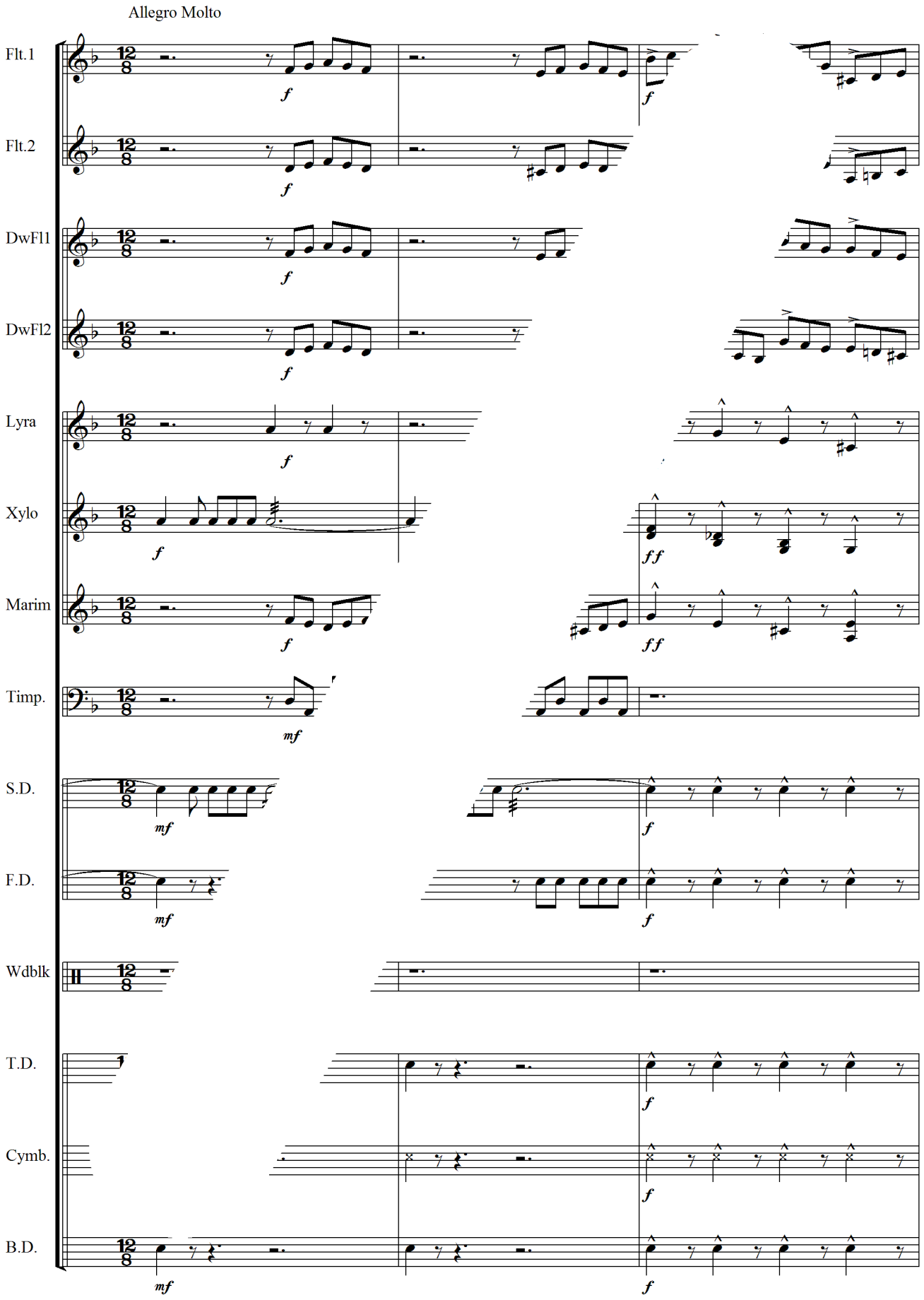
Allegro Molto
Flt.1
Flt.2
DwFl1
DwFl2
Lyra
Xylo
Marim
Timp.
S.D.
F.D.
Wdblk
T.D.
Cymb.
B.D.

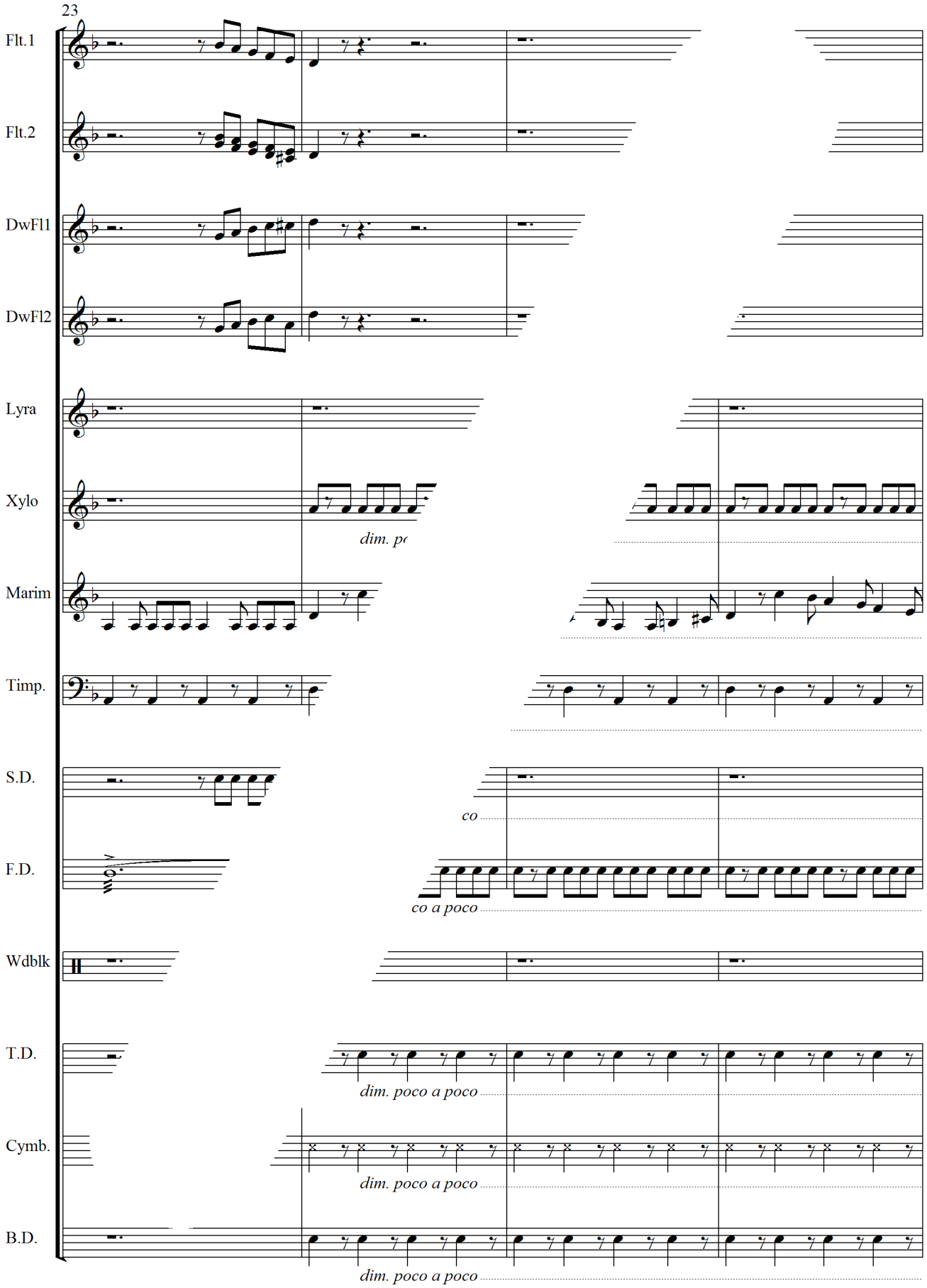
23
Flt.1
Flt.2
DwFl1
DwFl2
Lyra
Xylo
dim. po
Marim
Timp.
S.D.
co
F.D.
co a poco
Wdblk
T.D.
dim. poco a poco
Cymb.
dim. poco a poco
B.D.
dim. poco a poco

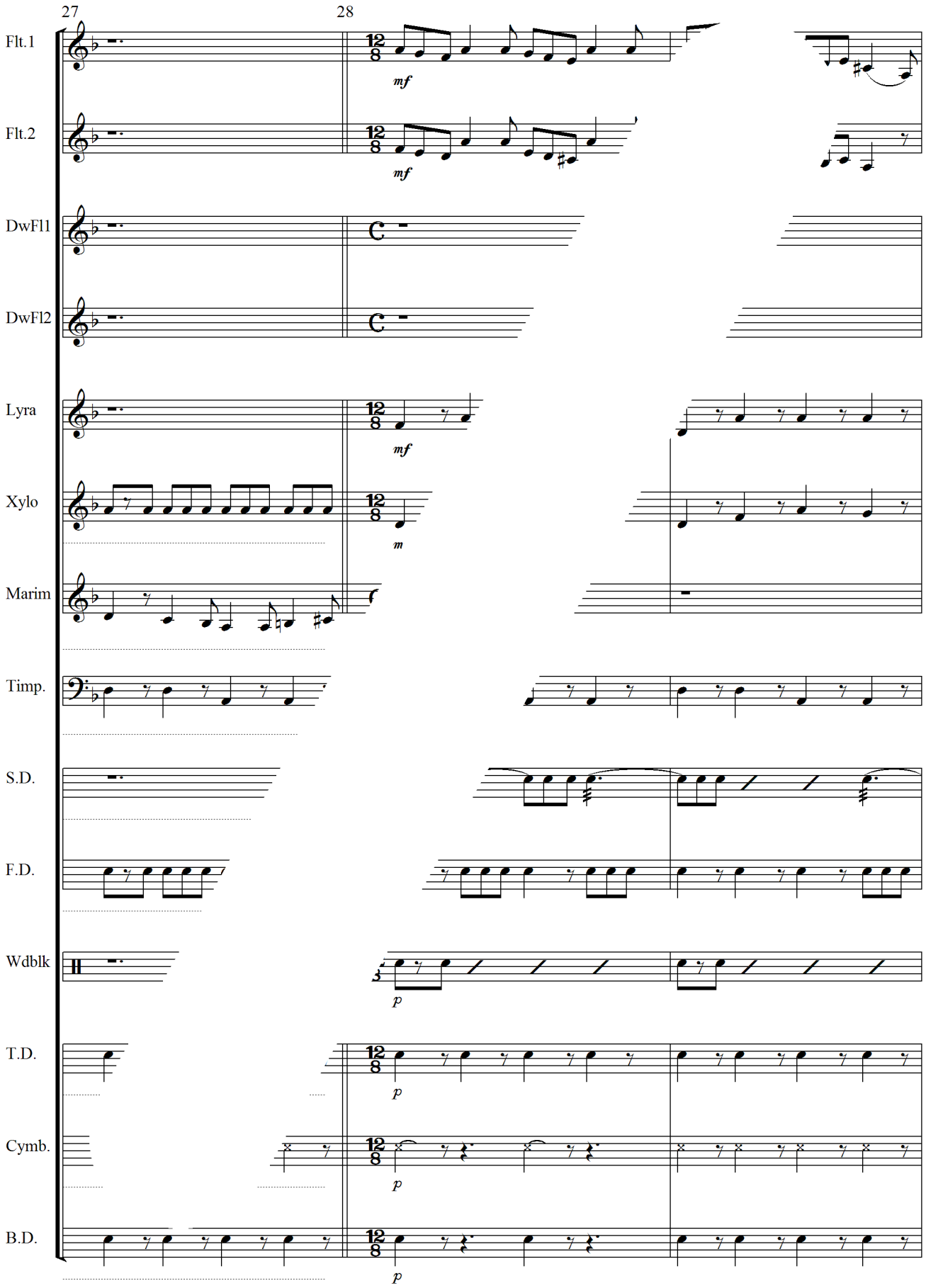
27
28
Flt.1
Flt.2
DwFl1
DwFl2
Lyra
Xylo
Marim
Timp.
S.D.
F.D.
Wdblk
T.D.
Cymb.
B.D.
mf
mf
mf
m
p
p
p
p

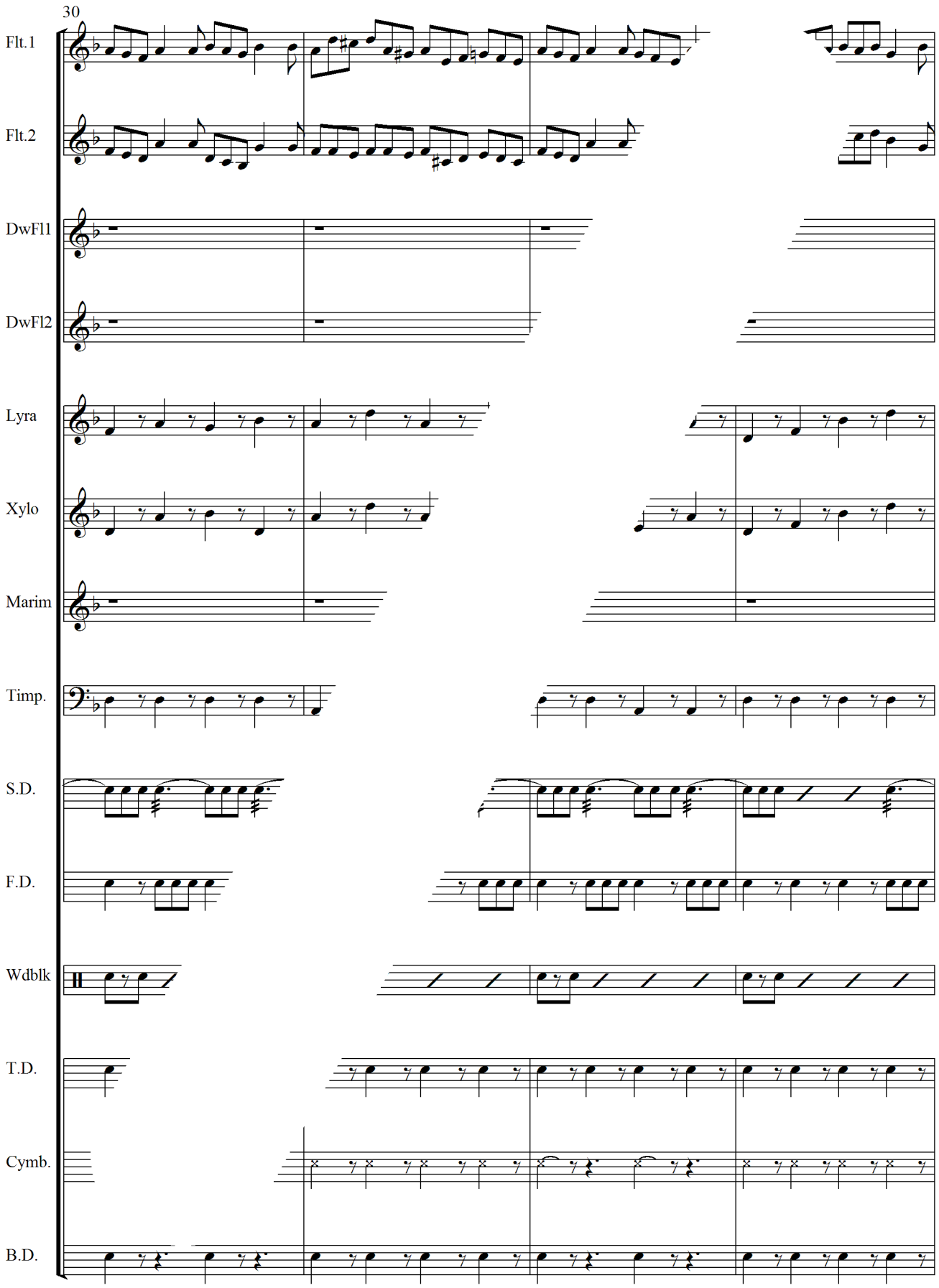
30
Flt.1
Flt.2
DwFl1
DwFl2
Lyra
Xylo
Marim
Timp.
S.D.
F.D.
Wdblk
T.D.
Cymb.
B.D.

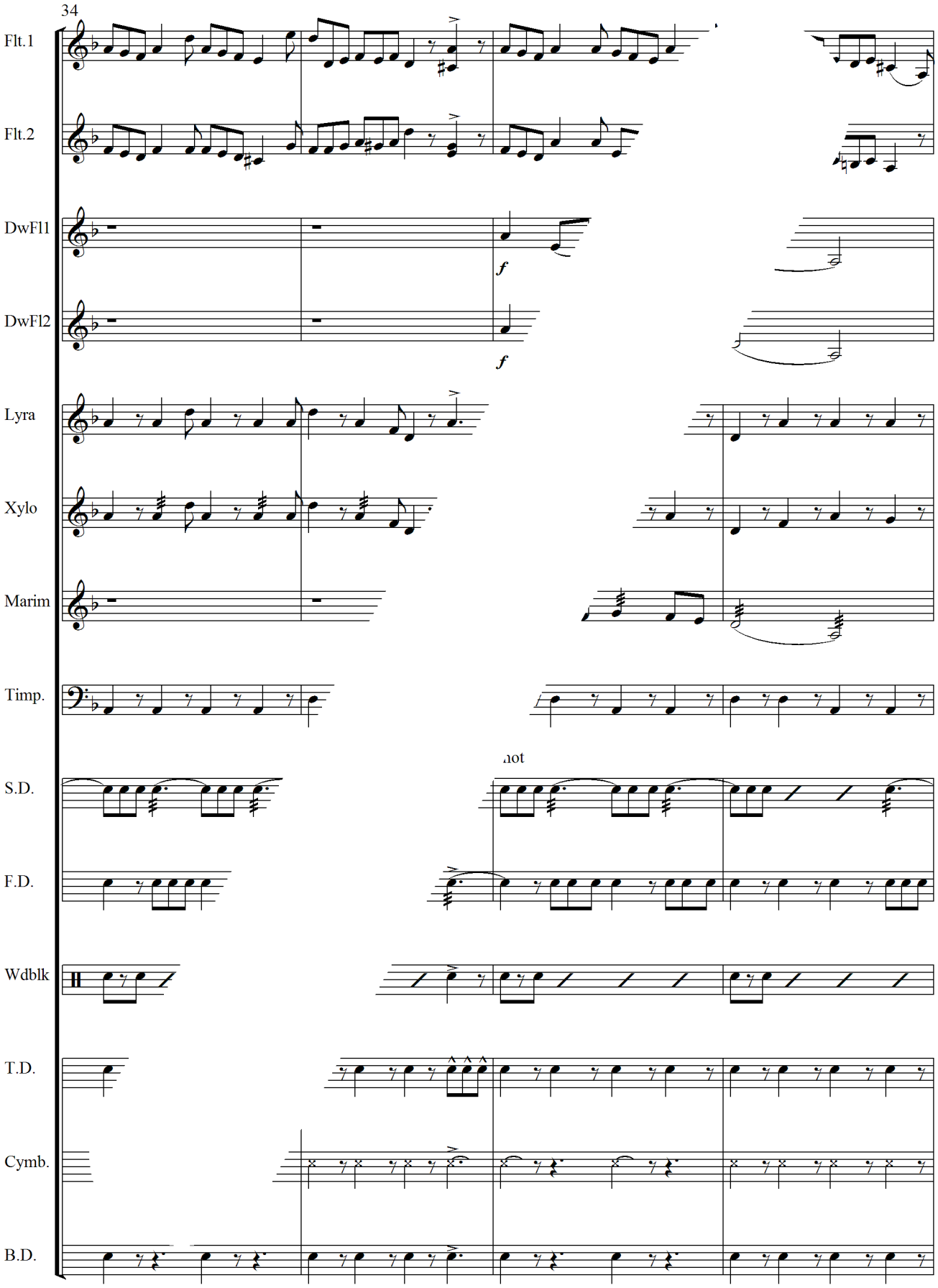
34
Flt.1
Flt.2
DwFl1
DwFl2
Lyra
Xylo
Marim
Timp.
S.D.
F.D.
Wdblk
T.D.
Cymb.
B.D.
f
f

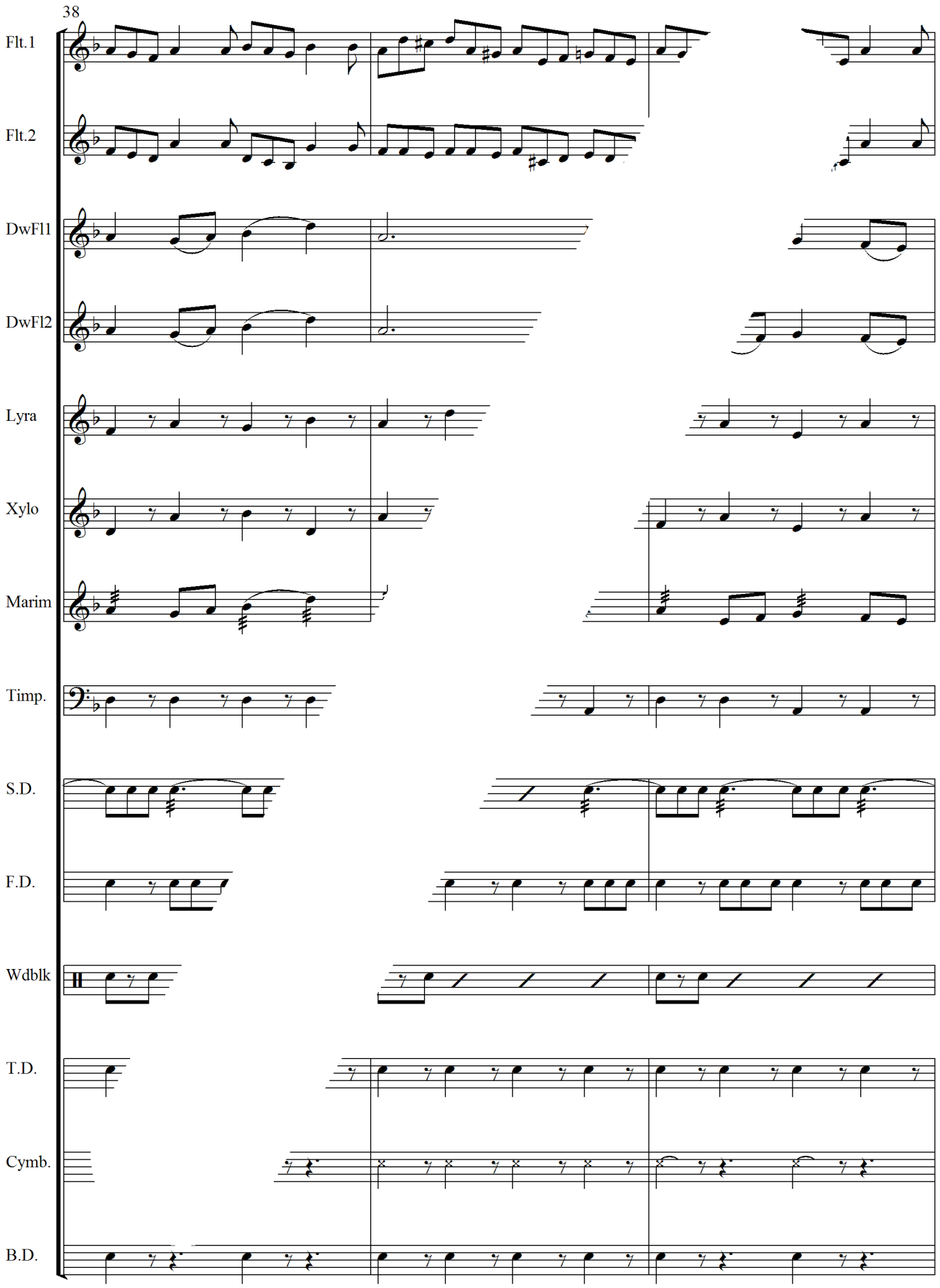
38
Flt.1
Flt.2
DwFl1
DwFl2
Lyra
Xylo
Marim
Timp.
S.D.
F.D.
Wdblk
T.D.
Cymb.
B.D.

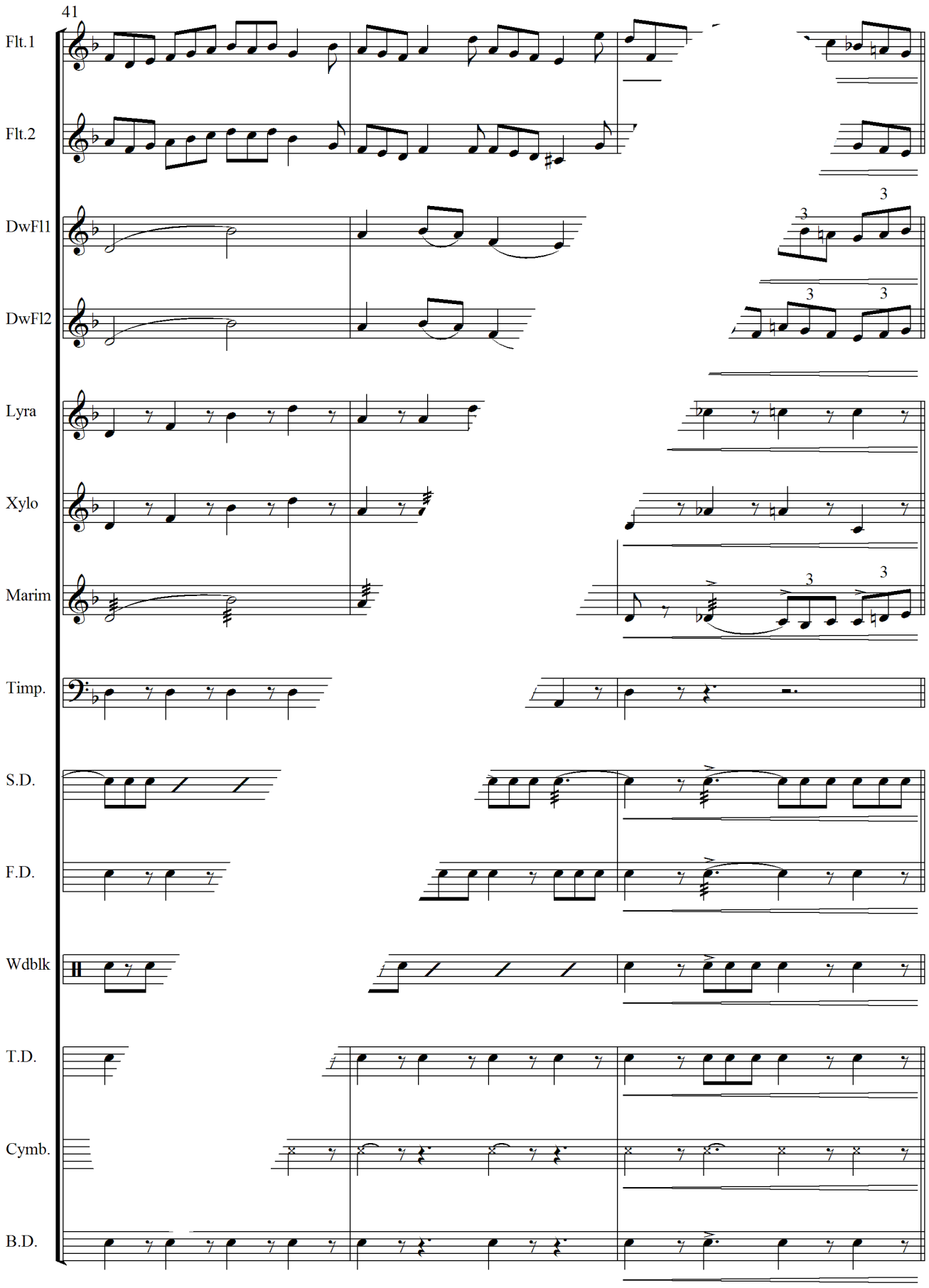
41
Flt.1
Flt.2
DwFl1
DwFl2
Lyra
Xylo
Marim
Timp.
S.D.
F.D.
Wdblk
T.D.
Cymb.
B.D.

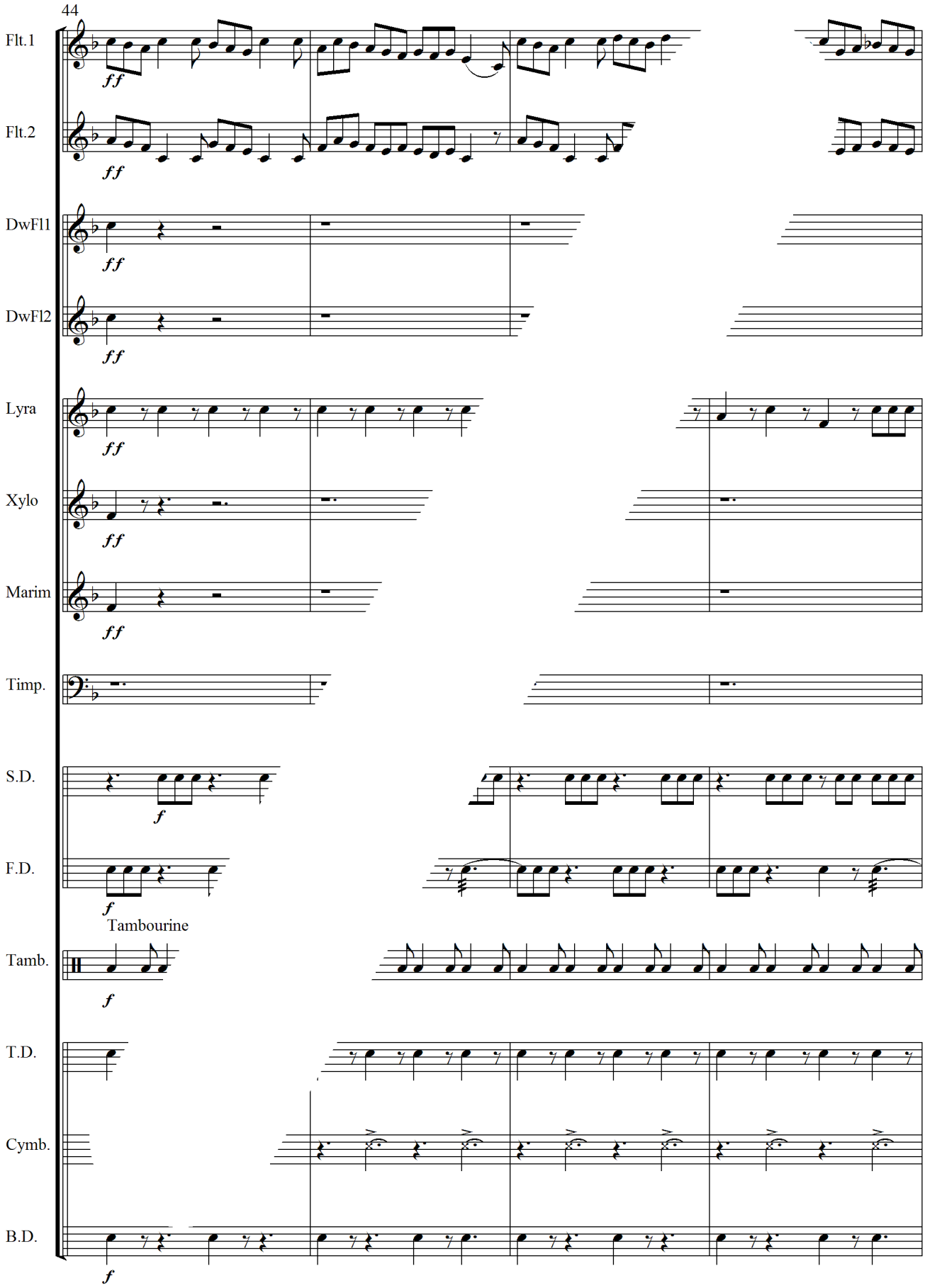
44
Flt.1
Flt.2
DwFl1
DwFl2
Lyra
Xylo
Marim
Timp.
S.D.
F.D.
Tambourine
Tamb.
T.D.
Cymb.
B.D.

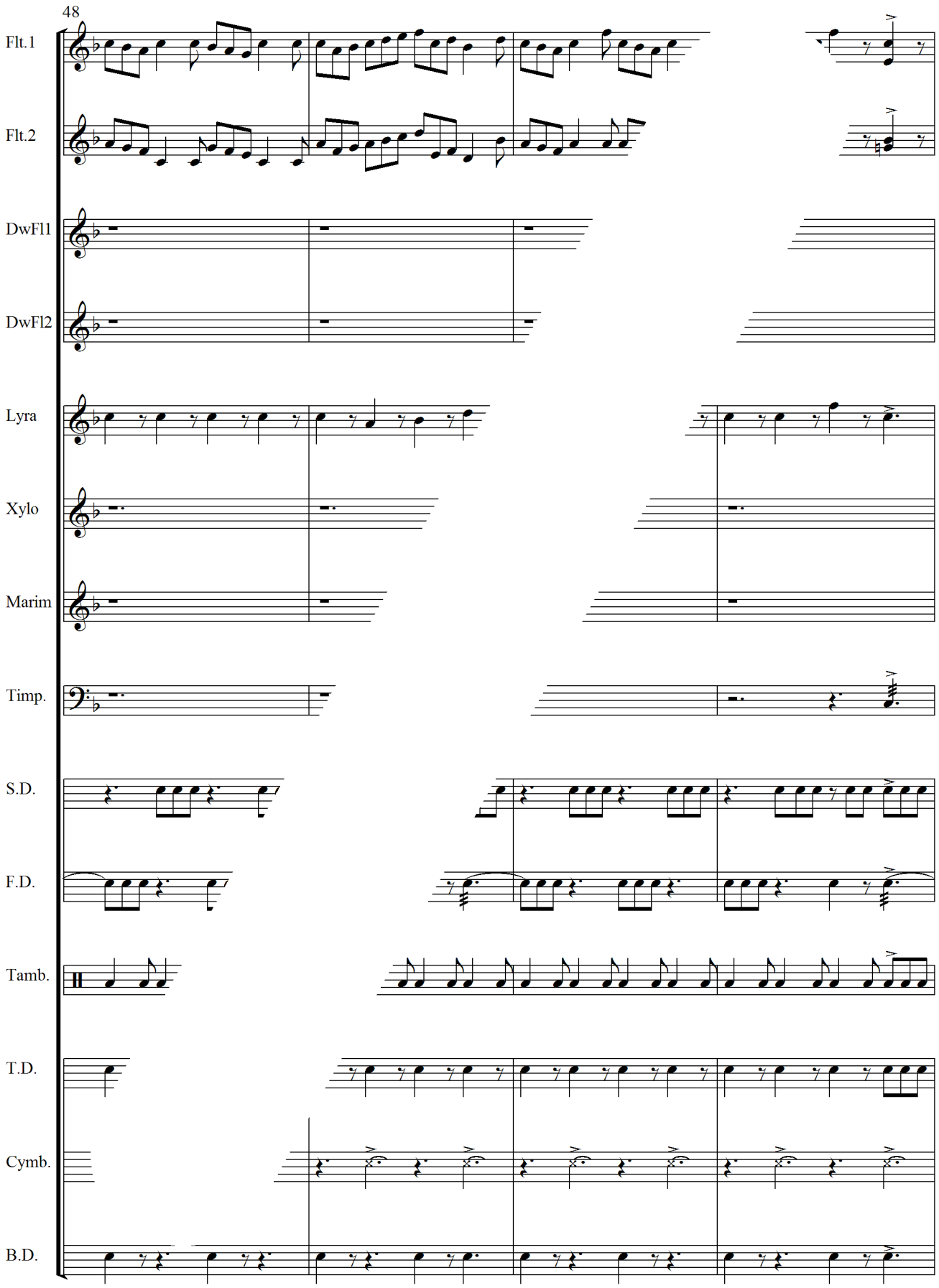
48
Flt.1
Flt.2
DwFl1
DwFl2
Lyra
Xylo
Marim
Timp.
S.D.
F.D.
Tamb.
T.D.
Cymb.
B.D.

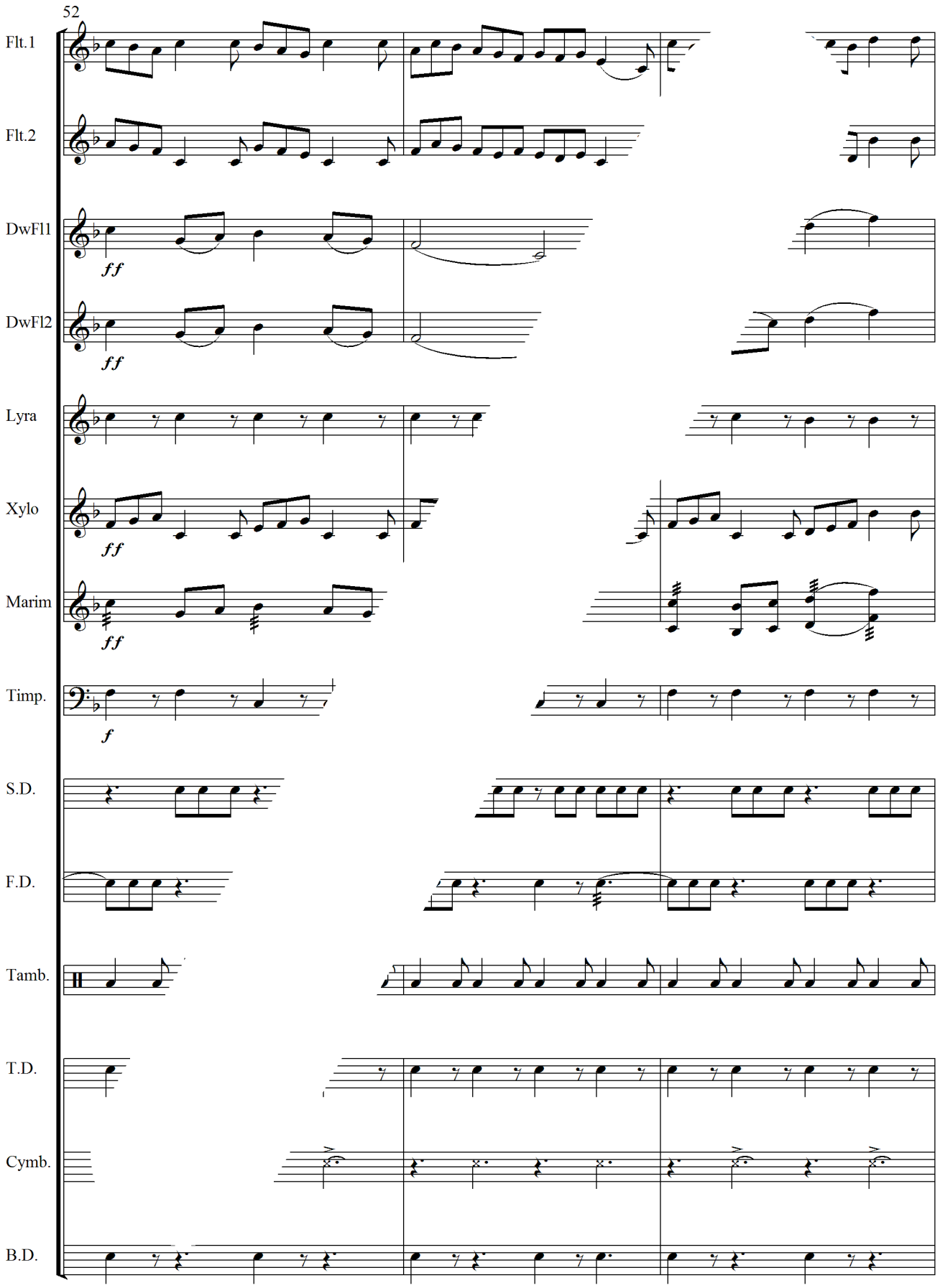
52
Flt.1
Flt.2
DwFl1
ff
DwFl2
ff
Lyra
Xylo
ff
Marim
ff
Timp.
f
S.D.
F.D.
Tamb.
T.D.
Cymb.
B.D.

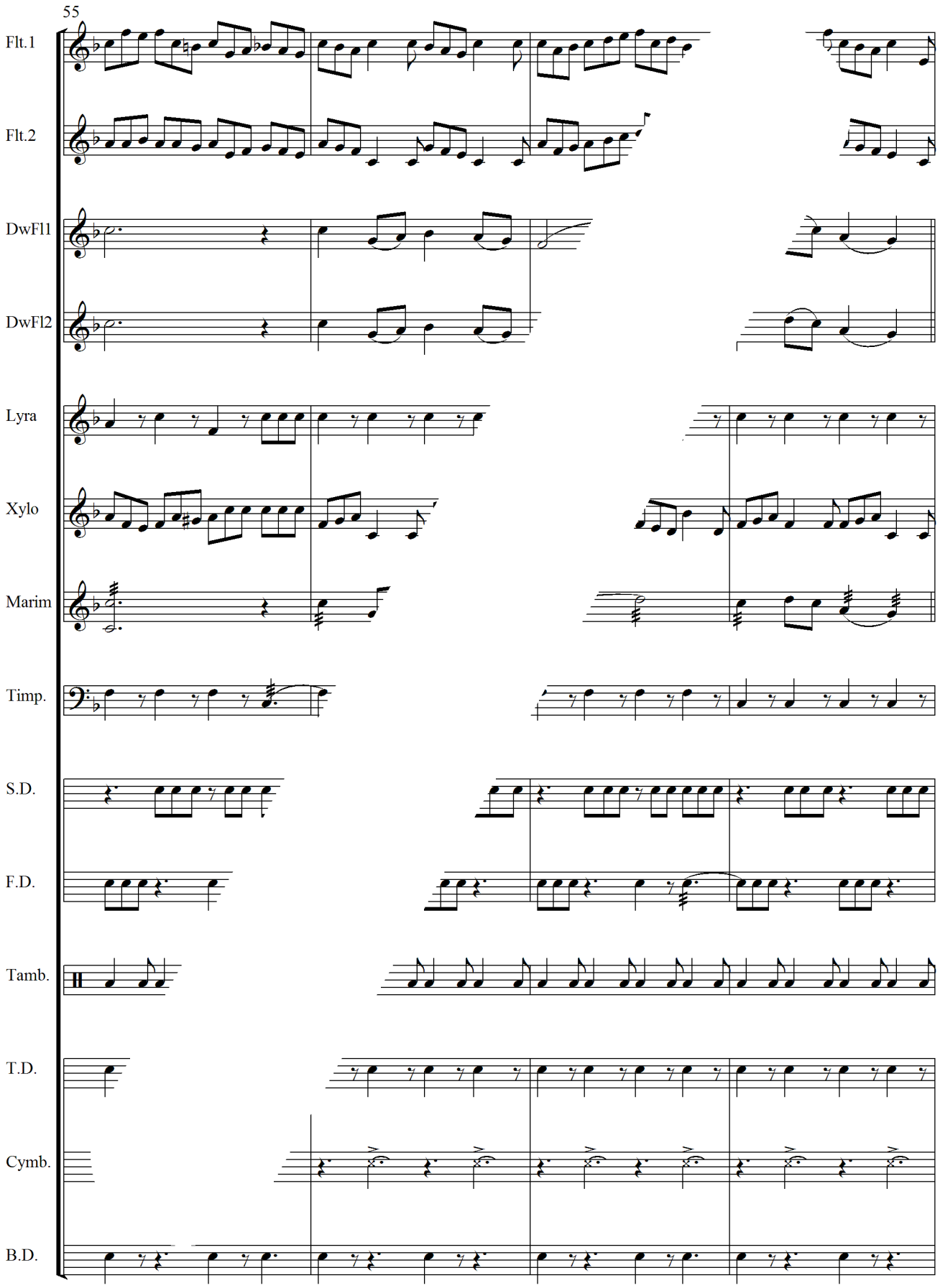
55
Flt.1
Flt.2
DwFl1
DwFl2
Lyra
Xylo
Marim
Timp.
S.D.
F.D.
Tamb.
T.D.
Cymb.
B.D.

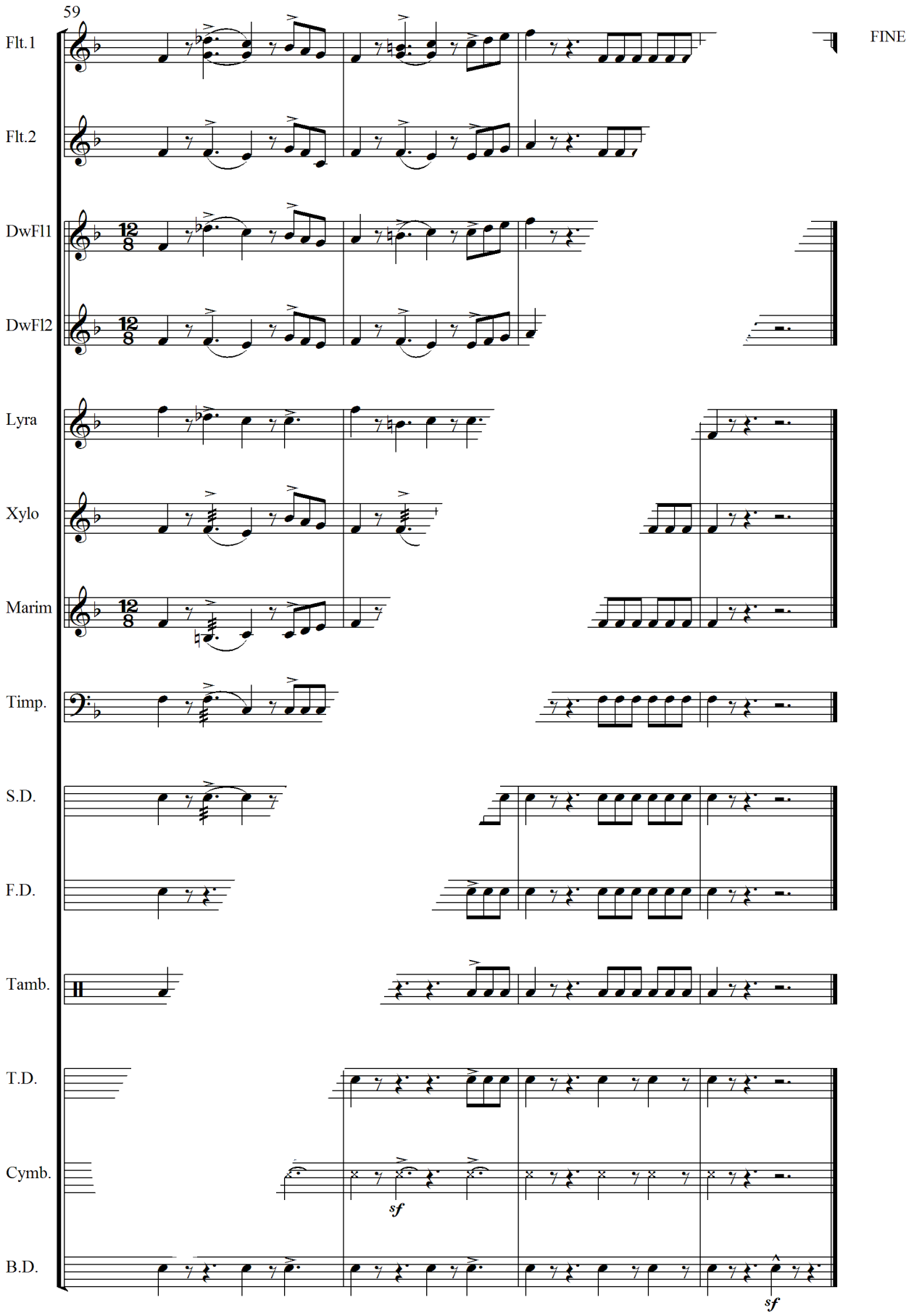
59
Flt.1
Flt.2
DwFl1
DwFl2
Lyra
Xylo
Marim
Timp.
S.D.
F.D.
Tamb.
T.D.
Cymb.
B.D.
FINE
sf
sf